Industry urged to build own power plants

By JIM HUME
Colonist reporter

Private companies in B.C. will be encouraged to consider developing their own power generating plants by the provincial government.

Energy, Mines and Petroleum Resources Minister James Hewitt said Friday that such development, if carefully controlled, could ease the drain on B.C. Hydro production.

He said he expected to make some final recommendations on such developments in the fall when he makes his comprehensive energy policy public.

Hewitt said that while no positive recommendations were being made at present he would be making specific proposals which "will probably include assistance for co-generation." The minister has already had his task force on energy look at the possible uses of wood-waste for local power generation by industry.

The task force is comprised of ministry staff, B.C. Energy Commission, B.C. Hydro, B.C. Petroleum Corporation, the economic development ministry and one private consultant.

Hewitt said the final recommendations would take into consideration the possibility of a private firm developing water-generated power.

"A private firm, for example, might have a development planned and there could be a small waterway which could be developed not just for that company's use but also for the local area," he said.

There would be no financial assistance from the government for such a development but there would be a specific condition imposed that any surplus power generated be sold to Hydro for resale to the public.

"And why not?" asked Hewitt. "When you think about it, small power plants like that could reduce the pressure on Hydro.

"Basically a company would do the work at its own expense. If private industry takes that approach and says 'we can develop it for our own use but we will have surplus power,' it would be an approach that could help everybody.

"With the small, (power) projects neither Hydro nor the government would have to finance the capital debt."

The minister said that if private industry can be encouraged to build power-producing plants "we can build up the lead time before Hydro needs to put in another big project. If the lead time is long enough it would help Hydro reduce its heavy debt."

Premier Bennett has already stated in the Legislature that he is in favor of more electric power generated from water.

"Above all, it is a continuous, renewable energy source," he said during debate in the House. "It provides more than energy. It provides flood control, water storage and a host of opportunities in B.C.

Home
TELEPHONE
383-4111
CLASSIFIED
386-2121

The Daily Colonist.

Vancouver Island's leading newspaper since 1858

No. 169 — 121st Year | Victoria, British Columbia, Saturday, June 30, 1979 | ** | 20¢ Daily, 30¢ Sunday

Some rain, high 19
Weather Details on Page 2

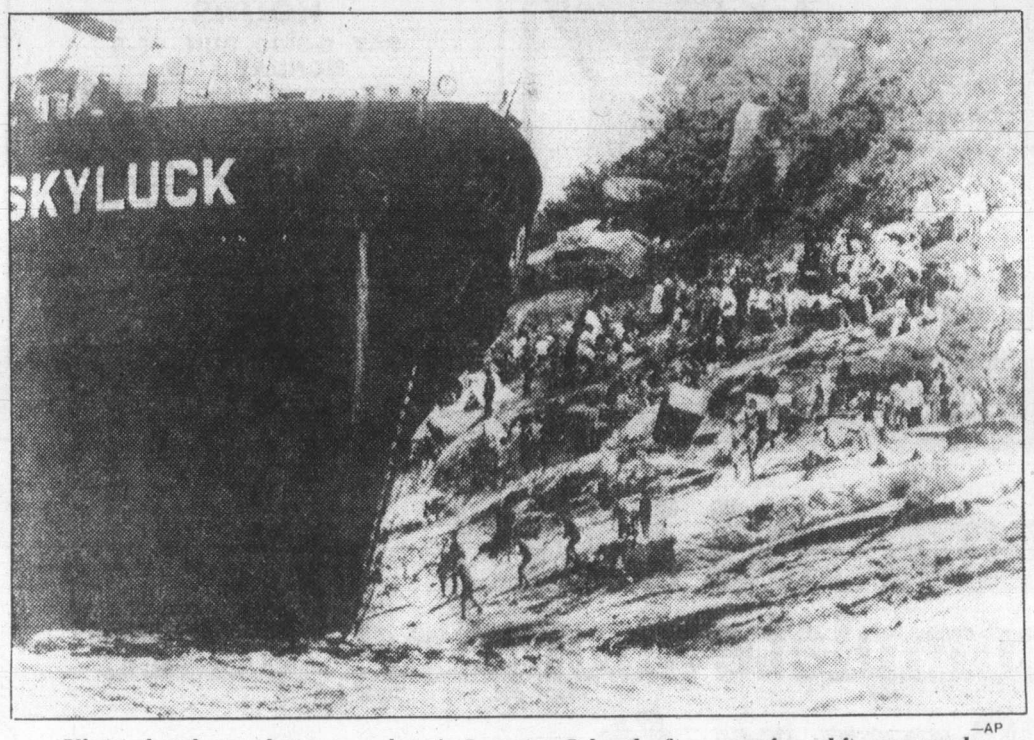

—AP

Viets clamber ashore on colony's Lamma Island after running ship aground

'Hope they can cover deficit'

McClelland calls VGH irresponsible

Health Minister Robert McClelland accused the Victoria General Hospital board of management Friday of being "irresponsible" in budgeting for a deficit in spite of warnings that the government will not pick up deficits at the end of the current fiscal year, as it has in the past.

"Anyone who says they will go into debt is not practising fiscal restraint or responsible management," McClelland said in an interview at the opening of the Priory extended-care hospital in Colwood.

The Vic General board unanimously approved Thursday a resolution to maintain the present level of care at the hospital, even if it means a budget deficit. It also directed its administration to ignore any salary increases that might occur between Jan. 1 and the end of the fiscal year on March 31, 1980 when budgeting.

The effect of that move will be to add to the hospital's deficit any additional salary or fringe benefits which the hospital is contractually required to pay between Jan. 1 and March 31.

McCleliand said he could not dictate the hospital's budget to it, but could only apportion to hospitals the money which his ministry has been given. He had said earlier that B.C. allotted the highest proportion of its budget to health care of any province in Canada.

"I would hope that Victoria General has some way to raise the additional money" to cover the deficit, McClelland said.

"If they ask me for it, I guess they want me to take it out of some other hospital's budget, and maybe they can tell me which other hospital they want it from."

He said other hospitals across the province are maintaining good fiscal management without reducing care they give patients, and he denied that keeping the lid on health budgets would affect health care in the province.

"We are not getting as much for our health dollar as we should," he commented.

Mair lifts ban on herbicides

The temporary ban on the use of 2,4,5-T and 2,4,5-TP in B.C. was lifted Friday by Environment Minister Rafe Mair.

In lifting the ban, Mair said the Pesticide Control Act had been amended to further restrict the sale and use of herbicides.

Mair imposed the ban in March following the publication of evidence in the United States linking 2,4,5-T to a dramatic increase in miscarriages among Oregon women.

A temporary suspension of 2,4,5-T and 2,4,5-TP is still in effect in the U.S.

In announcing the U.S. suspension, the Environmental Protection Agency said both herbicides contain TCDD, which tests have shown produces birth defects, miscarriages and tumors in laboratory mice.

Mair said in March the ban would last until June 30 to give his department time to study technical evidence on the herbicides.

Refugees scramble to Hong Kong hills

HONG KONG (UPI) — Hundreds of Vietnamese "boat people" broke a 20-week sea blockade Friday, battled police with firebombs and rocks and escaped into Hong Kong territory.

Secretary for Security Lewis M. Davies said crewmen on the freighter *Skyluck*, which held 2,665 refugees, cut both anchor chains during a storm and let the disabled ship drift to land.

The 3,500-ton vessel rocked helplessly in rough seas for about 25 minutes before grounding on the rocks of Lamma Island off the western waterfront of the city.

Davies said naval and police boats sped to the scene but were held back "by those on board throwing missiles at the police and their launches.

"Two bottles were flaming," he said.

Davies said several hundred refugees jumped overboard and swam ashore. Many fled into the hills of the island before police reinforcements could cordon off the area.

By nightfall, authorities had rounded up or taken off the ship about 2,000 people. They were ferried to a prison converted into a refugee camp, Lewis said.

A search was being pressed for the rest.

The dramatic breakaway, in which one 18-year-old girl was injured, came hours before British Foreign Secretary Lord Carrington flew to the crown colony from the Tokyo economic summit to examine the refugee situation.

The *Skyluck*, suspected by authorities of being run by syndicates transporting refugees for gold, slipped into Hong Kong waters before dawn on Feb 7. Authorities took away the vessel's fuel pumps to prevent it from entering port, and it had since been anchored off Lamma Island.

The refugees were not allowed to land because the government believed conditions on the ship were better than in the refugee camps of Hong Kong, crowded with 58,667 Vietnamese.

At Cherating in Malaysia, refugee officials Friday disclosed that authorities had ordered more than 400 Vietnamese aboard a boat and towed them out into the South China Sea, but brought them back when two died. It was Malaysia's first forcible deportation of refugees who had already landed and been accepted in refugee camps.

INSIDE

Bullets free man kidnapped in 1976
—Page 2

Fish licence delay imposed
—Page 22

Bridge	10
Business	6-9
Church News	18, 19
Comics	30
Crossword	10
Editorials	4
Entertainment	25-27
King Fisherman	28
Letters	5
Living	23
Marine Calendar	3
Medical	23
Names in the News	22
Provincial Court	29
Sports	12-16, 20

More trucks moving in light auto traffic

Colonist wire services

● **Libya halting oil exports for four years. Page 2**
● **U.S. to feel oil's 'ragged edge' until 1985. Page 3**

As more truckers began returning to the highways in the United States Friday they found surprisingly light auto traffic for the beginning of a long July 4 Independence holiday.

The intensifying gasoline shortage is keeping passenger cars off the roads.

An official for Amtrak, the nation's rail combine, said business is "way up from the average." For the next two weeks 87 per cent of sleeping cars on Amtrak trains are booked and 94 per cent of slumber coach seats are taken.

But resorts are underbooked and some companies are ordering layoffs as the lack of fuel forces slowdowns.

Gasoline supplies are expected to be tight in 35 states during the weekend, Associated Press found in a spot survey Friday. The most severe shortage is expected in the urban East.

The increase of independent truck traffic on U.S. highways was reported Friday after a lull in the violence which has marked the strike by independent truckers.

Oil terminal blockades and picket lines were dismantled in a number of states and a federal agriculture official said he believes the strike is steadily losing support.

Meanwhile, Vice-President Walter Mondale led a team of federal officials who met with representatives of independent truckers at the White House to try to resolve the truckers' grievances over diesel fuel prices, length and weight regulations, the 85 kilometres-an-hour speed limit and deregulation of the trucking industry.

Mondale said Friday the White House and representatives of the drivers have agreed on a plan the government hopes will convince the drivers to return to work.

The agreement includes government support for two continuing government and industry task forces to study problems of independent truckers.

Roses thorn to beauty queen; title stripped, crown kicked

RALEIGH, N.C. (AP) — An angry Miss North Carolina, stripped of her title because she said being a beauty queen was "not a bed of roses," flung her rhinestone crown to the floor Friday, stamping on it and kicking it onto the pageant stage.

"I do not feel one bit bad about speaking my mind," said 22-year-old Debbie Shook in a telephone interview later.

North Carolina Jaycees said Friday that Miss Shook had been stripped of her title and would not appear at the Jaycees-sponsored pageant Saturday because of her unauthorized statements to the media.

But the Spruce Pine woman was already preparing to take part in a preliminary pageant event and was in the wings of the stage when she heard that she had lost her title.

She said that when she was told the news she took her rhinestone crown from her head, flung it to the floor, smashed it and kicked it twice until it landed on the stage.

The audience was already in the hall. She said she told them: "If you want to know what this is about, read it in the papers."

Ladders, cats, and now . . .

WASHINGTON (AP) — Friday the 13th of July now is in the middle of the target period when the Skylab space station will fall to Earth, the U.S. space agency says.

Cloudy, cool for holiday

Cloudy, cool weather didn't stop Canada Day weekend vacationers Friday as heavy traffic caused sailing waits at B.C. Ferry terminals at Swartz Bay, Departure Bay and Horseshoe Bay.

The Pat Bay weather office called for intermittent sunshine and more cool weather in the next few days for southern Vancouver Island, including the possibility of scattered showers. Friday's high was about 18 degrees, and a high of 19 was forecast for Saturday.

By about 5 p.m. Friday, traffic at B.C. Ferry terminals was heavy enough to create a possible one-sailing wait at Departure Bay, and two sailing waits for recreational vehicles.

The Horseshoe Bay to Nanaimo run had two sailing waits, as did Horseshoe Bay to Langdale.

Swartz Bay had a possible one-sailing wait. There was no waiting at the Tsawwassen terminal although traffic was heavy.

Heavy traffic was expected Saturday at all ferry terminals, a B.C. Ferry spokesman said.

Meanwhile, the B.C. Forest Service said there are no campfire restrictions in the Langford fire district, which encompasses about 1,820 square kilometres from Port Renfrew to Victoria, including the Saanich Peninsula and the Gulf Islands, despite a high fire hazard rating.

But hiking trails in Mount Douglas and Thetis Lake parks remain closed.

Saanich is the only core municipality that has banned beach fires.

Boaters can expect small-craft warnings over the weekend as winds on Juan de Fuca Strait hit 15 to 25 knots with even higher gusts.

Road to Port Hardy still a road for hardy

Reporter finds it's wise to fill up at Campbell River

By BILL SMITH
Colonist reporter

Drivers travelling the new road link to the North Island beware!

Not only is the road not completed, but the unsuspecting motorist could find himself out of gasoline if he doesn't fill up before leaving Campbell River.

And obtaining gas at one of the outlets on the drive from Campbell River to Port Hardy can prove expensive indeed, as this reporter discovered.

It was 8:55 p.m. on a Sunday when I arrived at the Nimpkish general store and service station to fill up with the Gulf product.

The sign on the door stated the Sunday closing time was 9 p.m.

But the store was locked.

Inside was a young woman busily counting the day's receipts while a man estimated to be in his mid-20s was standing by the counter.

"Can I get some gas? I'm almost out," I shouted through the window.

"We're closed," came the curt reply from the woman.

"But it's not 9 p.m.," I replied.

"It will cost you five bucks for me to open the till, in addition to the gas," she shouted from her position about five feet from the door.

"It will cost you money because I'm all cashed up for the night," she said in response to my query about the $5 levy.

"Your gas is $1.12 a gallon. Don't you think that is enough without adding an extra five bucks?" I inquired.

A quick search of my pockets unearthed my trusty Chargex card.

"If I pay with this," I said waving it so she could see it, "do I still have to pay the surcharge?"

"Open the pumps," she ordered her companion, "we'll take the credit card."

As he was pumping the precious liquid into my car, another vehicle entered the lot.

"We have to get to Campbell River," the driver said. "We need gas."

Again the same words came from the woman.

"Five dollars in addition to the gas you purchase," she told the five occupants of the car.

"That's a bloody ripoff," the driver protested. "But we need the gas and there's no other place between here and Campbell River, so I guess we'll have to pay."

My protestations that the pump had already been opened and so there should not be any additional charge brought no response from the attendant.

Page 2—Road

Libya 'halting' oil exports for four years

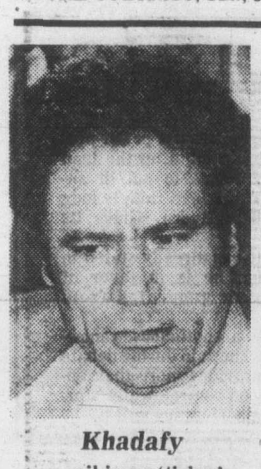

Khadafy
. . .oil issue 'tiring'

DAMASCUS, Syria (UPI) — Angered by "pressures" from the West, Libyan leader Col. Moammar Khadafy says Libya plans to halt all oil exports for up to four years, according to an interview published Friday.

"We will stop producing oil —except what we need for our own domestic consumption—for two years, perhaps three or four," Khadafy told the Damascus correspondent of the Paris-based Arabic weekly *Al Mostaqbal*.

The interview took place Monday before OPEC decided on a huge increase in the price of oil, a decision in which Libya participated.

The major U.S. oil companies with operations in Libya—Amerada-Hess Corp., Occidental Petroleum Corp., Marathon Oil Co., Exxon USA, Texaco Inc., Charter Co. and Continental Oil Co.—said they had not been advised of any cutoff in production and thought it was unlikely.

But trading on the New York Stock Exchange was halted at midday Friday in Occidental Petroleum, Marathon Oil and Charter on the Libyan report.

The United States takes about 10 per cent of its import requirements from Libya, which produces about two million barrels of oil a day. It is the third largest supplier of crude to America. Most of the rest of its production goes to western Europe.

Italy's state-owned ENI group and the West German Foreign Ministry said they had received no word of a cut-off.

Khadafy, 37, told the magazine, "The more we store the oil in the ground, the better it will be for us, rather than confronting the United States and the industrialized nations. That way, we can avoid all the problems they are creating and the pressures they are exerting."

Khadafy said it was "tiring" to keep hearing about the issue of oil production and prices.

"We (oil producers) are blamed for inflation while those responsible are the industrialized nations and the international oil companies, above all the United States with the value of its dollar falling against other international currencies," he said.

"The United States has caused tremendous losses for the oil producers. Besides, the continuous increase in the prices of industrialized goods is crazy—yes, this rise is becoming crazy. It is getting so that we are unable to buy the goods we need to import without raising the price of our oil. Otherwise, how can we import these goods?"

A spokesman for Continental Oil Co. in the United States said, "We believe it is highly unlikely that such action (a halt in exports) will be taken because of existing contractual commitments for the future sales of Libyan crude oil.

"Libya has always honored such contracts in the past and we believe it will continue to do so."

Continental said Libya has "enormous current needs for the foreign exchange generated from its oil exports."

A New York oil analyst said, "No one knows what's going on, but most people doubt that there's any truth to a halt in Libyan exports."

"Since Libya produces about 2.4 million barrels a day out of the free world's production of roughly 52 million barrels a day, any decision to withhold supplies from the oil-hungry world would be a catastrophe."

He said American oil companies covet the high-quality Libyan crude because it is well suited to U.S. refining of gasoline, home-heating oil and diesel fuel.

Bullets free hostage held for three years

CARACAS, Venezuela (AP) — William Niehous, a U.S. businessman kidnapped from his Caracas home more than three years ago, was rescued by Venezuelan police during a battle with armed gunmen about 560 kilometres southeast of Caracas, the Venpres news agency reported late Friday.

The state-owned agency said its report was unofficial and there was no government confirmation.

It said Niehous called out to federal police who exchanged gunfire with men in a house in the village of Divide, in Bolivar state. Two men were killed and one was wounded in the gun battle, Venpres said. It did not say whether those killed were police or the gunmen.

"A team of police officers which was carrying out a mission in the area was attacked by armed men from inside a house in the town," Venpres said. "The policemen said they heard shouts from the house from a person who identified himself as Niehous."

Niehous, 48, was manager of Venezuelan operations for the Owens-Illinois Glass Co. when he was kidnapped Feb. 27, 1976.

Company officials in Toledo and the U.S. state department could not immediately confirm the Caracas report.

Several weeks after Niehous was taken from his house, a communique from a left-wing guerrilla group calling itself the Revolutionary Command Group said its members were holding him prisoner. It demanded a ransom of $3 million for his freedom.

The government prohibited negotiations with the kidnappers and the publication in Venezuela of their statements.

Foreign DC-10s return over Canada today

OTTAWA (CP)—The transport ministry announced Saturday that 16 countries will be allowed to fly DC-10s over Canadian airspace effective immediately.

Flights of the aircraft were suspended in Canada since the crash of a McDonnell Douglas aircraft in Chicago May 25 which killed 257 persons.

Since then Canada advised operators of DC-10 operators to issue new certificats of air worthiness for the aircraft before they would be allowed to fly Canadian skies.

P.E. Arpin, diector-general of civil aeronautics for Canada, announced Saturday that 16 of 22 overseas countries have issued the necessary certificates and will be permitted to fly DC-10s again.

The countries are Belgium, Finland, New Zealand, Mexico, France, West Germany, Switzerland, Italy, Japan, Holland, Denmark, Sweden, United Kingdom, Spain, Turkey and Yugoslavia.

Island Saw Co.
617 Chatham Street 385-5500

DORMANS

Vancouver Island's Largest Stock of Formal Wear Rentals

1328 Douglas Street 384-5311
Also in Sidney and Courtenay

Still time to beautify your
SUMMER GARDEN

Choose from our wide variety of
BEDDING PLANTS
including geraniums, begonias, marigolds, etc.
TRY SOMETHING DIFFERENT
EUCALYPTUS
Beautiful 1 Gallon Plants

HOLIDAY WEEKEND HOURS
SAT. 9-5:30, SUN. 10-5
MONDAY 10-5

Cedar Hill GARDEN CENTRE
1550 CHURCH AVE.
Half Block West of Shelbourne
HOURS:
Mon. to Sat. 9:00-5:30
Sundays 10:00-5:00
"Serving Victoria Gardens for Over 25 Years"
6-29

Road to Port Hardy

From Page 1

As I drove away from the store, the occupants of the other vehicle were engaged in a heated discussion with the man pumping gas.

The last remark I heard was the car occupant assuring the attendant it would be a long time before he would be back at that particular station.

One might ask why I had not filled my tank before leaving Campbell River.

Well, it had been my intention to stop at a small station at Robert Lake, about 25 kilometres north of Campbell River.

But to my chagrin, the operator there told me the pumps had been removed a short time earlier.

"Oh well," I assured myself, "there's a place at Woss Camp."

There is. But it wasn't open, and there was very little sign of life in the small logging comunity on that rainy, cold Sunday evening.

Campbell River and District Chamber of Commerce president Charles Bennie said his group had not thought about erecting a sign warning motorists that they should fill up before leaving the town.

"But maybe we should do something pretty quick. There's an awful lot of tourists who could be in danger of running out of gas travelling to catch the *Queen of Prince Rupert* at Port Hardy. (The terminal was recently moved from Kelsey Bay to Port Hardy).

Bennie said a sign was to have been erected at Sayward directing motorists off the new highway to a service station at White River. He promised to find out why it had not been done.

Meanwhile, about 23 miles of gravel road remained to be paved to complete the north-south connection two weeks ago.

The road was full of many large water-filled potholes on the Sunday evening, while a few days later when travelling back along the route on a warm, sunny day, it was very dusty.

Paving crews were working on a five-mile stretch, but one man employed on the project said he doubted the entire project would be completed before mid-August.

"It was a bad move to relocate the ferry terminal before the road was completed," a hotel clerk in Port Hardy told me.

"We've had lots of complaints from tourists about the shocking state of the new road," she added.

Other people in northern Vancouver Island communities wondered about the wisdom of making tourists travel another two hours to the ferry.

"This is a move that won't endear us to tourists," one businessman said. "Instead of making it easier, we have made it more difficult, even though the scenery along the new highway is beautiful.

"But is that enough to compensate for all the other inconveniences tourists must face in order to get to the ferry?" he asked.

The weather

June 30, 1979

Occasional light rain, becoming scattered showers with sunny intervals in the afternoon. Winds becoming brisk westerly. Friday's precipitation: trace. Sunshine 2 hours 54 minutes. Recorded high and low at Victoria airport 18 and 8. Today's forecast high and low 19 and 10. Today's sunrise 5:15, sunset 9:19. Moonrise 11:32 a.m., moonset 12:33 a.m. Sunday outlook: frequent sunny periods, isolated showers, cool.

East coast of Vancouver Island — A few periods of light rain, becoming scattered showers with sunny intervals in the afternoon. Winds becoming brisk northwesterly. Friday's precipitation: trace. Recorded high and low at Nanaimo 17 and 11. Forecast high and low 19 and 11. Sunday outlook: mostly cloudy with a few afternoon showers, cool.

West coast of Vancouver Island — Cloudy with a few showers. Winds becoming brisk westerly. Forecast high and low at Tofino 15, near 20 inland and 10. Sunday outlook: mostly cloudy with a few showers, cool.

North coast of the Mainland — Cloudy with showers. Winds brisk northwesterly. Forecast high and low 15, near 20 inland and 8 to 11. Sunday outlook: mostly cloudy with a few showers, cool.

Extended outlook, Monday through Wednesday — mostly cloudy and cool with occasional showers through Wednesday, temperatures near to below normal. Highs 16 to 20. Lows 7 to 10.

READINGS

	Max.	Min.	Perc.
St. John's	22	12	—
Halifax	21	11	—
Fredericton	26	10	—
Charlottetown	23	13	—
Montreal	25	16	—
Ottawa	24	12	—
Toronto	22	10	3.0
Thunder Bay	28	8	—
North Bay	23	13	—
Kenora	25	15	0.4
Winnipeg	29	15	—
Churchill	13	3	—
The Pas	26	17	—
Regina	30	12	—
Swift Current	31	14	—
Medicine Hat	33	11	—
Lethbridge	32	13	—
Calgary	30	7	—
Edmonton	30	10	—
Cranbrook	33	13	—
Castlegar	32	13	—
Penticton	34	14	—
Revelstoke	29	10	—
Vancouver	17	11	—
Prince Rupert	13	9	17.6
Terrace	16	12	2.6
Stewart	14	11	9.4
Port Hardy	16	9	—
Tofino	16	10	—
Comox	19	11	—
Prince George	26	6	—
Williams Lake	26	8	—
Kamloops	33	13	—
Dawson City	17	4	5.0
Whitehorse	12	6	—
Fort Nelson	27	11	—
Fort St. John	26	11	—
Peace River	28	9	—
Yellowknife	24	13	—
Inuvik	17	9	—
Seattle	19	11	—
Spokane	30	16	—
Portland	22	13	—
San Francisco	19	12	—
Los Angeles	27	15	—
Phoenix	44	32	—
Las Vegas	44	28	—
Chicago	25	17	—
New York	26	17	—
Miami	31	24	—

TIDES AT VICTORIA
(Tides listed are Pacific Standard Time)

	Time H M	Ht Ft.	Time H M	Ht Ft.	Time H M	Ht Ft.	Time H M	Ht Ft.
30	0015	7.1	0530	6.5	1220	3.3	2100	8.2
1	0130	6.6	0615	5.9	1255	4.0	2120	8.2
2	0520	5.3	0740	5.5	1305	4.7	2130	8.2
3	0545	4.6	1200	5.4	1345	5.4	2140	8.3

TIDES AT SOOKE

	Time H M	Ht Ft.	Time H M	Ht Ft.	Time H M	Ht Ft.	Time H M	Ht Ft.
30	0315	7.7	1150	3.6	1905	8.2		
1	0100	6.6	0410	7.1	1200	4.3	1935	8.3
2	0220	6.1	0555	6.4	1230	4.9	2005	8.5
3	0345	5.5	0810	6.0	1240	5.4	2030	8.7

TIDES AT FULFORD HARBOUR

	Time H M	Ht Ft.	Time H M	Ht Ft.	Time H M	Ht Ft.	Time H M	Ht Ft.
30	0425	7.1	0740	7.6	1405	4.1	2155	10.8
1	0500	6.5	0855	7.2	1440	5.0	2220	10.7
2	0545	5.8	1050	7.0	1520	6.0	2245	10.5
3	0625	5.0	1245	7.3	1620	6.9	2325	10.4

Harewood Mall
the complete shopping centre
$6-$9 per sq. ft.
Opening August, 1979

PREMIUM PURCHASERS
Harewood Mall delivers 50,000 potential customers in an area that rates 33% above the national average as a trading market, with disposable incomes of $259 million.

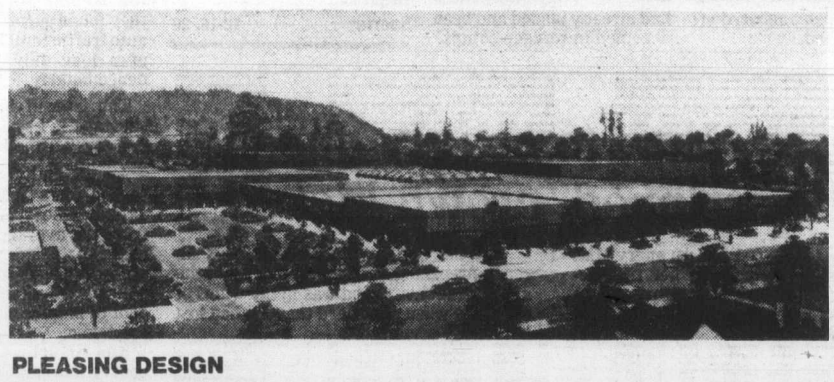

PRIME LOCATION
Harewood Mall delivers 130,000 sq. ft. of modern shopping space in Nanaimo, B.C. Leasehold improvements are now underway for a major supermarket, department store, bank and drugstore. In an area of present and future growth—nothing else comes close.

PLEASING DESIGN
Fully landscaped, with an exterior of pleasing brick, spacious parking and comfort features such as air conditioning, skylights and extra washrooms. Harewood Mall delivers what is destined to become the business and cultural focal point of the community.

Harewood Mall
The Mall that has it all.
For more information and free brochure, contact:
Hugh Ney
Nanaimo Realty
17 Church Street, P.O. Box 518,
Nanaimo, B.C., V9R 5L8
Telephone (604) 754-2311

Oil 'edge' cuts U.S. until 1985

TOKYO (UPI) — President Carter and his colleagues at the economic summit announced a decision Friday to curb their oil imports and combat what they called "deplorable" and "unwarranted" price increases by the OPEC cartel.

U.S. officials said the new energy savings plan would ban any increase in American imports for the next six years and would mean Americans would be on the "ragged edge of supply" through 1985.

"The results of the economic summit were superb," a gaunt but happy Carter told reporters after two days of gruelling negotiations. "They equalled our highest expectations."

Carter said the concerted energy conservation plan by the leaders of the Big Seven industrial democracies — a direct slap at the Organization of Petroleum Exporting Countries — was "significant ... unprecedented and historic."

Until the final half-hour of their talks at the ornate Akasaka Palace, France, Britain, Italy and West Germany insisted they could not accept specific ceilings on their oil imports, beginning this year and continuing through 1985.

But Carter said the four European leaders finally agreed to adopt the American position and set specific targets at the Common Market's next meeting, in Dublin, Ireland, this fall.

"It doesn't make a hill of beans whether we get those commitments now or in a few months," a White House official said.

Canada and Japan had supported the U.S. position.

The United States agreed to hold its imports of foreign oil at 8.5 million barrels a day through 1985, a decision that could profoundly affect the American way of life.

The move should have virtually no impact on long lines at gas stations, but Carter held out some hope of temporary relief there. He said imports of crude petroleum in June increased and more gasoline would be available in July.

"We have put the lid on the number of our imports," Treasury Secretary Michael Blumenthal said. "We are going to stay at the present level. It's going to be tough, but we can do it."

"We will have to work hard with synthetic fuels and other alternative sources of energy to take up the gap," Blumenthal said.

Administration officials hinted Carter was considering re-introducing a gasoline rationing plan to combat long gas lines and gas station closings. A similar plan was overwhelmingly voted down by the House of Representatives a few weeks ago.

British Prime Minister Margaret Thatcher, West German Chancellor Helmut Schmidt and French President Valery Giscard d'Estaing all warned that the Big Seven's decision, coupled with new, higher oil prices, would mean a decline in living standards.

"The Americans have a tough target," Thatcher said at a joint appearance of all seven chief executives. "They have the problem of trying to convince the people that they have to change their way of living."

It was the first time the vulnerable oil-consuming nations had banded together to criticize the cartel, which has raised its base price at least 57 per cent since December.

"The fact that Japan and Italy, for instance, who have practically no energy sources of their own, combined with France, Germany, Great Britain, Canada and us to make this strong statement, I think is a very significant move," Carter said.

Clark tries luck with chopsticks —AP

Ottawa officials silent on curbs

Colonist news services

OTTAWA — Government officials shied away Friday from immediate comment on the largely economic impact of Prime Minister Clark's pledge at the Tokyo summit to reduce Canadian oil consumption.

Federal economic planners said they would have to await the return of the Clark-led delegation before assessing the oil supply situation for the next 5½ years.

But the energy department has already begun work on a cabinet directive to study the inflationary impact of more rapid increases in domestic oil prices than the current rate of $1 a barrel every six months.

Clark promised at the conclusion of the summit to freeze Canadian oil imports at their current level to the end of 1979 and to ensure that domestic oil consumption does not grow by more than one per cent a year between 1980 and 1985.

This country now imports between 500,000 and 600,000 barrels a day and was not expected to increase that amount through 1979 in any event.

But the crunch may come in efforts to limit oil consumption as the most up-to-date statistics indicate demand continuing to creep ahead of supply.

Last year, energy consumption increased by 3.5 per cent. The bulk of this increase was in oil, which supplies nearly half the country's energy needs.

On the basis of current trends, the government will have to replace increased use of oil with alternate sources of energy, such as coal, natural gas or electricity.

The Canadians could not agree to requests from European summit partners to extend an import freeze at current levels into 1980, primarily because of an expected sharp decline in conventional oil production between 1980 and 1985.

Southern California shaken second time

BIG BEAR, Calif. (AP) — An earthquake — the second in less than 24 hours — on Friday jostled a large section of southern California, shaking desks and rattling windows.

The temblor, which occurred at 5:34 p.m., registered 4.8 on the Richter scale and was centred immediately south of this resort community in the San Bernardino Mountains, a spokesman for the California Institute of Technology said.

The earthquake Thursday registered 4.4 on the Richter scale and was also centered in Big Bear, 144 kilometres east of Los Angeles.

Friday's quake caused jittery residents to flood police and newspaper switchboards with telephone calls.

An earthquake registering 4.0 on the Richter scale can cause moderate damage, while one rated at 5.0 is capable of causing considerable damage in a populated area.

No damage was initially reported from Friday's quake.

Friday's temblor was felt over a 320-kilometre area from northern San Bernardino County to the Mexican border.

Thursday night, Big Bear residents experienced what one man called "a pretty good shake" and the earthquake was felt about 160 kilometres south in San Diego.

tennis.. tennis... tennis.... Recreation, Oak Bay

Marine Calendar

NAVY
Mackenzie, Saskatchewan, Qu'Appelle—returning July 6.
Porte Quebec, Porte Dauphine—returning at 8 a.m. today.
Oriole—at sea.

OCEAN SCIENCES
Richardson, Vector, Pandora II—Pat Bay.
Parizeau—Laredo Channel.

COAST GUARD
Quadra, Franklin, Douglas, Camsell—in port.
Racer—Victoria patrol area.
Ready, Narwhal—Johnstone Strait patrol area.
Rider—refit.
Vancouver—on weather station.

MERCHANT MARINE
Dalmahoy—Esquimalt.
Manuel Mejia—Victoria.
Rokkohsan Maru—Royal Roads.
Key Glory—Nanaimo.
Atholl Forest—Tahsis.
World Ares, Emma Johanna—Alberni.

the "SUN RUNNERS" ARE HERE!
read more about it
in BOATS AND MARINE IN TODAY'S CLASSIFIED
bob whyte marine ltd. 6-27

STANDARD'S PRE-INVENTORY CLEARANCE SALE
ENDS SATURDAY
SAVE ON ALL YOUR HOME FURNISHING NEEDS
☆ FREE DELIVERY ON THE ISLAND
☆ EASY CREDIT TERMS
☆ BANK FINANCING ☆ FRIENDLY SERVICE
TRADE IN YOUR OLD FURNITURE
STANDARD FURNITURE
737 YATES ST. 382-5111

Saturday and Sunday ONLY ...
House of Stein brings you ...
NO INTEREST
FINANCING ON THESE STEREO ITEMS!
Subject to these conditions:
1. You take delivery by July 5/79
2. We arrange 12 equal monthly payments
3. Subject to usual credit appproval

CAR STEREO PACKAGES
SANYO FT 488 IN-DASH AM/FM AUTO. REV. CASSETTE SANYO SP 730 CO-AX SPEAKERS, 6"x9" oval ..... Sale Price 299.95
CRAIG T601 AM/FM IN-DASH CASSETTE CRAIG 9428 DUAL CONE/WEDGE TYPE ..... Sale Price 169.95
SANYO FT 402 UNDER-DASH CASSETTE. Slide-in mount SANYO — SELFIX DUAL CONE/FLUSH MOUNT ..... Sale Price 149.95

STEREO PACKAGES
AKAI AC3800 AM/FM/STEREO CASSETTE and TURNTABLE ALL IN ONE WITH EDS 600 SPEAKERS ..... Sale Price 799.95
SANSUI G-4500 AM/FM STEREO RECEIVER 40 w/ch. SANSUI SRB 200 BELT-DRIVE AUTO. RETURN TURNTABLE PROLINEAR ST 100X 3-way, 100 watt speakers ..... Sale Price 999.95
AKAI AM 2600 60 w/ch. AMP, AKAI AT 2600 TUNER NEC AUP 6500 DIRECT-DRIVE AUTO, RETURN TURNTABLE SPECTRUM 1000s 3-WAY SPEAKERS ..... Sale Price 1288.95

SANSUI G-8000 AM/FM RECEIVER 120 w/ch., 1 only ..... Sale Price 999.95
NEC AUK 8000E STEREO CASSETTE DECK 2 only ..... Sale Price 369.95
RCA VCT 201 VIDEO CASSETTE RECORDER 4 hours, 2 only ..... Sale Price 1399.95
SONY CF-530 AM/FM PORTABLE STEREO CASSETTES 2 only ..... Sale Price 399.95
AKAI AA 1175 AM/FM RECEIVER 75 w/ch., 2 only ..... Sale Price 699.95
SANSUI SPL 300 3-WAY SPEAKERS 3 pr. only ..... Sale Price 329.99
AKAI CS702 DBL II STEREO CASSETTE DECK 2 demos only ..... Sale Price 249.95
SANSUI AU117 STEREO AMP 15 w/ch., 6 only ..... Sale Price 199.95
AKAI GX 265 REEL-TO-REEL TAPE DECK AUTO REVERSE ..... Sale Price 799.95
DUAL 604 DIRECT-DRIVE AUTO. RETURN TURNTABLE PLUS ORTOFON VMS 20 STEREO CARTRIDGE, 4 only ..... Sale Price 379.95
NEC AUA 7000E AMP 45 w/ch. ..... Sale Price 329.95

LIMITED TO STOCK ON HAND
SAT., JUNE 30 and SUN., JULY 1
6-30

House of Stein
SAT. 9:30-6
SUN. 1-5
master charge
CHARGEX VISA
721 YATES 386-2935

The Daily Colonist.

1858 — 1979

Published every morning except Monday by The Colonist Publishers at 2621 Douglas Street, Victoria, B.C., V8W 2N4, a division of F.P. Publications (Western) Limited. Second class mail registration number 0516. All undelivered copies or any notices respecting changes of address are to be sent to the above address. Member Audit Bureau of Circulation.

RICHARD BOWER
PUBLISHER AND EDITOR-IN-CHIEF

LLOYD BAKER
ASSOCIATE EDITOR

FRED BARNES
MANAGING EDITOR

SATURDAY, JUNE 30, 1979

Good and bad from oil crisis

THE EFFECTS of the oil shortage are not all bad. Some may be downright beneficial.

For example, many people may find it necessary in future to live closer to work. Ugly urban sprawl could be reduced, if not eventually eliminated. Countless acres of our countryside could be spared a covering of asphalt or concrete for roads or parking lots. Something more than talk would be required in urban transit. Public pressure could produce or retain green belts and recreation areas close to city centres. A return to mass transportation of people and freight by the energy-efficient railways is in prospect. Our air could be a lot cleaner.

In fact, a little reflection on all these benefits might induce the more impulsive among us to drive that incubus from carport to the nearest precipice and give it a good shove.

Having looked on the bright side of the oil crisis for a moment, let's turn to the cracks it has revealed in the foundations of our western society, because what happens in the United States today frequently arrives in Canada tomorrow. It has often been said that the basis of freedom is self-discipline. Not much of this has been on exhibition where the oil shortage has threatened inconveninece or loss of income. Instead we have seen, violence, vandalism, even murder.

Forty years ago, North America was threatened from without and responded well. Today, it seems, our continent is threatened from within and the response must not be less certain.

What's the issue with the gays?

MANY OF US find it hard to look upon the push by the gay alliance for public acceptance as a human rights issue. We see homosexuality as simply too repugnant and some of us also see it as a threat to our children. Marion Dewar, the mayor of Ottawa, separated the two subjects this week and left us with something to think about.

What the mayor did was open a national conference of gays in Ottawa. It was inevitable that in so doing she would be accused of endorsing homosexuality and two evangelistic religious organizations did just that. In addition she has received about 300 letters of protest so far.

But let's take a closer look at what the mayor said.

"It can't be stated enough that the freedom of no one is safe unless the freedom of everyone is safe."

Without direct mention of homosexuality she made it clear she supports the rights of gays to be free from harassment and discrimination. She did not endorse homosexuality. Instead she quoted from a poem popular with civil libertarians which tells of a person who did nothing when authorities imprisoned first Communists, then social democrats, then trade unionists, Jews and Catholics.

The poem concludes: "Alas they came for me and arrested me and there is no one left."

COMMENT/BACKGROUND

Another Auschwitz on the China Sea

Gwynne Dyer

LONDON — Vietnam's Auschwitz will never become a place of pilgrimage for it is not a cluster of buildings on dry land. The victims of Vietnamese racism are now dying at the rate of over a thousand a day but their only memorials are the brief rings of spreading ripples which daily mark the disappearance of still more shoddy vessels laden with Chinese refugees.

Last month 45,000 "boat people" reached a safe if temporary haven somewhere in South-East Asia. The survival rate for the overloaded refugee boats is estimated at between 30 and 50 per cent, which means that between 45,000 and 90,000 men, women and children drowned in the South China Sea in May.

Vietnam's "final solution" for the problem of its 1.5 million Chinese is still in an early stage — about where Nazi Germany's Jewish policy was in 1938. Like Germany's Jews, Vietnam's Chinese are harrassed, victimized, imprisoned and have all their goods confiscated. But like Hitler in 1938, the men in Hanoi do not insist on physically killing the hated minority. It is equally satisfactory and a good deal more profitable if they are "encouraged" to simply flee abroad.

And so the Vietnamese government allows the Chinese to buy their liberty at a rate of about $3,000 per head (half rate for children), payable in gold. Much of the gold is bought by the refugees with foreign exchange which is sent by their relatives in other overseas Chinese communities. The refugee trade will earn Hanoi about $3 billion this year, and has now surpassed the coal industry as Vietnam's main source of hard currency.

These bribes do not buy the refugees safety however — merely the right to take their chances at sea. Only those who can find several more thousand dollars can gain a place on one of the tramp steamers (like the *Huey Fong, Skyluck, Sen On)* which cram 4,000 to 5,000 refugees aboard at Vietnam's southern port of Vung Tau for one-way runs to ports of refuge in the region.

The rest have to take their chances in leaking junks and open boats which are crowded far beyond maximum safe capacity. The great risk of foundering in a storm, or simply breaking down which may mean starving to death, is something the refugees must accept. But there was at least a good chance that they would be picked up by some passing ship before their own craft sank. Until recently.

Not any more. Too many freighter captains have rescued distressed refugees, only to find that the authorities at their next port of call refuse to allow them to put them ashore, in open defiance of the rule of the maritime law.

The result is that more and more merchant ships are being re-routed so as not to pass within 200 miles of the Vietnamese coast. If you cannot actually see the people drowning, you have no obligation to pick them up. But they are still drowning.

As with the European Jews 40 years ago, the Chinese minority in Vietnam are dying mainly because too few countries abroad are willing to accept them. The nearby countries, all of whom have large and politically sensitive Chinese minorities of their own already, will only give the refugees shelter if other countries will accept all of them for eventual settlement. They have not done so.

Malaysia's Deputy Prime Minister said earlier this month, for example, that his country might as well shoot the refugees from Vietnam for all the sympathy it receives from the West in dealing with a desperate problem. Malaysia has given temporary shelter to over 40,000 boat people on a tiny offshore island, but at least 12,000 more have already been turned away by its navy. Most are problably now dead.

There is no point in trying to reason with the Chinese-hating rulers of Hanoi. If Vietnam's Chinese are not to go on drowning at the rate of over 1,000 a day, ship-masters and the local countries must be assured that they are all guaranteed eventual homes elsewhere. America, France, Australia and Canada have already been comparatively generous, but they should be even more so.

Other European countries and Japan have not borne their share of the burden so far, nor have the more prosperous Latin American countries. As an urgent first step, the United Nations Secretary-General's pleas that the number of pledged places to 1979 be increased at once from 110,000 to 240,000 refugees should get an immediate response. Any country that does not at least double its present agreed quota is condemning innocent people to death.

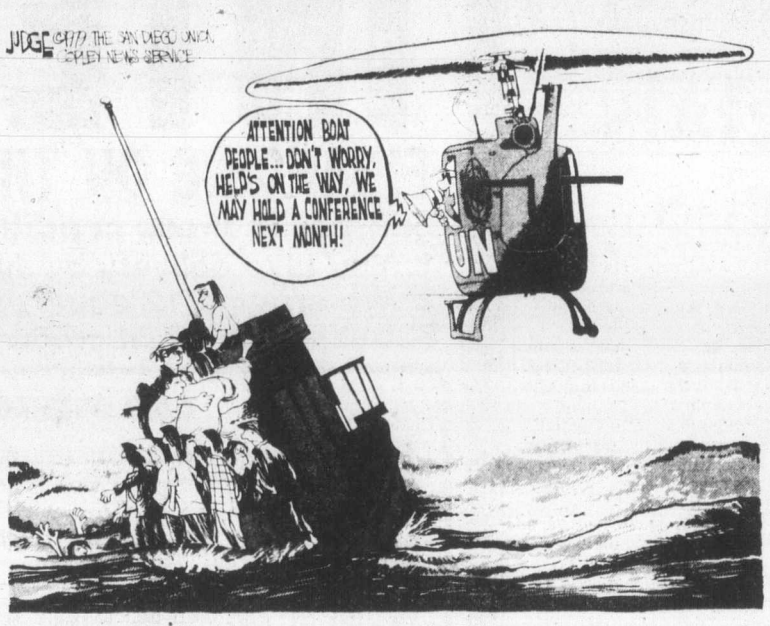

Disarmament just a word for all that talk a year ago

John Ward
Canadian Press

UNITED NATIONS — It has been a year since world leaders gathered for the UN's special session on disarmament, but that long-sought goal is still as elusive as ever.

While President Carter and Soviet leader Leonid Brezhnev signed a strategic arms limitation treaty in Vienna this month, it is a far cry from being even a first step on the road to disarmament.

In fact, that agreement, the second such pact between the superpowers, actually allows the U.S. to increase its weapons stockpile between now and the end of 1981 if it so chooses.

In its final stages, the treaty will allow each side 2,250 nuclear delivery systems — missiles and various types of aircraft. The two sides will have to destroy tiny fractions of their vast arsenals, but the Russians will likely eliminate some of their obsolescent missiles, while the American reductions will come from their mothballed and aging B-52 bomber fleet.

Both sides will retain the strategic capability to destroy each other, and probably the rest of the world, several times over.

The treaty also allows the construction of new weapons, such as the air-launched U.S. Cruise missile and improvements in submarine-launched missiles.

The U.S. is already starting on a new generation of weapons, the so-called MX system for the 1980s and beyond. That system, which will involve mobile launchers, will complicate future arms agreements immensely because of the difficulty in verifying the numbers of mobile rockets.

There are other, even more exotic weapons in the works on both sides that are not even covered in the agreement. They include lasers and what are called particle beam weapons.

And the U.S. and the Soviet Union are also studying the use of radiological weapons which kill by spreading lethal radiation over a wide area. There is a chance, though, that yet another treaty might limit their use.

Even the limited strategic arms treaty faces a tough fight for ratification in the U.S. Senate.

The UN special session saw a parade of world leaders, including former prime minister Pierre Trudeau, decry arms spending and call for efforts to reduce armaments, but those pleas seemed to have fallen on deaf ears.

Even as the session went on, NATO ministers meeting in Washington agreed to a build-up of their forces in Europe. For example, the U.S. in the last year has been deploying highly-sophisticated anti-tank weapons in Europe and Canada is purchasing new fighter planes.

In opposition, the Russians have been building up a growing arsenal of armor.

The Soviet navy has been steadily increasing in recent years — to more than 480 ships — while the shipyards of the Electric Boat Co. in Connecticut are assembling the monstrous Trident submarines, the huge and silent missile carriers that will replace the present generation of nuclear submarines.

Washington wants a military budget with a three-per-cent increase in real terms for 1980, and while Russian military spending is hard to compute, it is unlikely Moscow will cut its arms spending.

As Carter and Brezhnev signed the strategic arms agreement in Vienna, other talks between NATO and the Warsaw pact countries were stalled in the same city.

Those discussions, aimed at reducing respective troop strengths in central Europe, have been going on for years with little progress. The main stumbling block is that the two sides cannot agree on present troop levels. Without an agreement on how many soldiers are here now, reduction becomes impossible.

Around the world, governments continue to spend vast amounts of money on arms ranging from rifles to rockets.

Even peace treaties, such as that between Israel and Egypt, are backed up with guarantees of up-to-date weaponry for both sides.

The nuclear arms race, while it may have slowed a fraction with the strategic arms treaty, is a long way from being over and the conventional weapons race has not even broken stride.

It took non-aligned countries 17 years of lobbying to activate the special UN disarmament session. For all its effect over the last year, they might have spent that time on other labors.

Today in History

1534 — Jacques Cartier made his first landing in Canada at Prince Edward Island.

1861 — Poetess Elizabeth Barrett Browning died.

1948 — Mackenzie King made his last speech in the Commons as prime minister.

1971 — Three Soviet cosmonauts who had been in space for more than three weeks were found dead after their spacecraft landed.

It was proof Canadians aren't just piggy-bankers

A Globe and Mail editorial

What began as an exercise in socialism has now become a grand and, so far, wonderfully successful experiment in populist capitalism.

In just three months, British Columbia Resources Investment Corporation, originally a patch-work quilt of government holdings in several B.C. resource industries, has become by far the broadest based, publicly owned corporation in Canada. Between March 15 and June 15, nearly 2 million of 2.4 million eligible British Columbia residents received or purchased shares in BCRIC — in all, almost 70 million shares were distributed. By way of comparison, Bell Canada, now the second most broadly based corporation in the country, has somewhat more than 240,000 shareholders. As a result of its stock offer, BCRIC (whose investments are currently valued at slightly less than $180 million) has raised more than $414 million in new capital — *doubling* the previous largest common share issue in Canadian history.

Who would have thought it possible? Certainly not the investment dealers who, at first, pooh-poohed British Columbia Premier William Bennett's decision to take his company to market. The original consensus was that BCRIC might raise perhaps $30 million by offering itself to the public, a dim view that was subsequently replaced by cautious optimism and was finally shattered by the surprising eagerness of British Columbians en masse to pull their money out of their socks, mattresses, wallets and bank accounts in order to buy a piece of the future.

A very bright future. Among BCRIC's current holdings are 81.3 per cent ownership of Canadian Cellulose Co. Ltd. (for which solid profits are expected this year) and 10.3 per cent ownership of Westcoast Transmission Co. Ltd. (yielding consistently high dividends). As well, BCRIC has licences to develop 2.3 million acres of promising gas and oil lands in northeastern British Columbia. BCRIC's investments are rounded out by total ownership of two medium-sized lumber companies, whose performance this year will largely depend upon the rate of housing starts in the United States.

To encourage high participation, five free shares were offered to each Canadian citizen resident in B.C. (more than 9 million of these were distributed). Additional shares (whose current book value is slightly more than $11) could be purchased at $6 a share to a limit, for individuals, of 5,000 shares. To ensure that the company's ownership remains broadly based, large corporations or institutions are barred from accumulating more than one per cent, and pension funds more than three per cent, of shares issued.

Voting privileges are restricted to holders of 100 or more shares. The reason? To encourage individual investment, but also to avoid the bank-breaking cost of distributing prospectuses to millions of shareholders.

Although subscription figures for the BCRIC issue are still tentative (hardly surprising, considering that banks, trust companies and other dealers were obliged to use shopping carts to transport load upon load of purchase orders), there can be no question that we have witnessed a phenomenal — and highly encouraging — demonstration that Canadians are not necessarily the timid, piggy-banking gnomes of popular myth, that they can be interested in equity investment.

The next big test will come in August, when BCRIC stocks will begin open trading on the Vancouver Stock Exchange. Other Canadians, but Canadians only, may then purchase. Most analysts are confident that the initial trading price will not fall far and may, in fact, rise.

Beyond that, the directors of BCRIC face the heady reponsibility of making constructive, forward-looking use of their new capital resources, while satisfying the concerns of a huge community of shareholders. For its part, the British Columbia government will have to curb any tendency to play favorite with its newly weaned but still beloved $400-million baby.

The Invader seizes children but Japan is battling back

Mark Murray
The London Observer

TOKYO — Japan has been swamped by an invasion from outer space. And, as we always expected, the invaders have proved to be souliess machines programmed to destroy our way of life.

An aroused nation is up in arms in a frantic attempt to repel the takeover by the invaders, with their blank television screen-like faces and harsh electronic voices.

Actually it's all a game, although a good many Japanese are beginning to take it as seriously as a real invasion from space.

"Space Invader" is a computerized television game that has swept the country since it first appeared last October.

Special game centres have opened up offering nothing else. The flashing, bleeping machines are surfacing in amusement arcades, coffee houses, restaurants and hotels. Some 200,000 are now in service and the total is expected to top the half-million mark before the end of this year.

The game, modelled after the movie *Star Wars*, is simple in concept. The player has to repel an invasion from outer space using ballistic missiles. His score mounts as he shoots down the approaching rockets, which, however, later reappear to try to overwhelm his defences. As the game reaches its crescendo, so do the wild electronic sounds being emitted by the machine. A beginner is usually overwhelmed in minutes, while the real professionals can keep the game going for hours on a single 100 Yen coin.

And therein lies the trap, for the machine has an insatiable appetite for money.

Already, the association of slot machine manufacturers has been forced by public concern to seek the co-operation of machine owners to ban their use by children under 15 at night and insist on the presence of a parent with minors during the day.

In Tokyo alone last month, police took into protective custody 111 youngsters for criminal offences related to the invader game fad and this is being repeated in towns around the country. Their ages range from eight to mid-teens.

The most common offence is wrapping a five yen coin in plastic to make it seem like a 100 yen coin. Others have used the old dodge of attaching a string to the coin to ensure its continued re-use.

Two brothers, aged eight and 12, were arrested for stealing almost $1,000 from an apartment near their home in order to play the game. A 14-year-old boy took about $600 from his father's and sister's wallets for the same purpose and a nine-year-old girl ran away from the offshore island where she lived with $1,500 stolen from a neighbor's home to play.

Many schools are now trying to enforce a total ban amoung their students, saying the invader game fever is "an extremely unhealthy and highly dangerous threat to youthful morals."

Accusations self-incriminating

Name-calling is an abusive tactic of Communist governments to vent wrath toward anything, they think with invariable naivete, less than their self-acclaimed ideology. But, the act of calling others names often times comes back to haunt the caller himself.

Recently, Vietnam's Communist party newspaper said an upcoming conference on Vietnamese refugees is "a conspiracy by English colonists, Chinese expansionists, and American imperialists to conduct a slander campaign on Vietnamese refugees." While lacking any evidence of originality and imagination, the accusation is absolutely ludicrous in its logic and at the same time self-incriminating.

Since the beginning of a foreseeably long series of escape episodes in unseaworthy freighters from Vietnam, Vietnamese refugees have been given all possible humanitarian attention in Hong Kong. These wretched people are being bestowed upon with all necessities of subsistence by the government of Hong Kong. Knowing that the Vietnamese should have no permanent place in the British crowned colony where a stifling population density has already made the place a sprawling congeries of social problems, Hong Kong government is being comforted by the possibility that the United Nations may be able to decide later the best for the refugees.

All in all, the international community has its undeserved headaches from the problem of Vietnamese refugees, yet it treats the matter with a heart of concern. But, look at the pay-off: a bunch of horrid names from the Vietnamese comrades whose reasoning defies comprehension of the ablest of all minds.

By its accusation, Vietnam's Communist party also incriminates, if only unwittingly, itself for a hideous crime: a Hitlerian conspiracy to rid Vietnam of its Chinese residents. Chinese-Vietnamese pays bribes to government officials to leave their homeland whose government is no longer friendly to them, just to be put in unseaworthy freighters with interiors unfit for swines.

To accuse others of being colonists, expansionists and imperialists is absolutely fatuous on the part of the Vietnamese Communist party. For it only serves to remind the world to call Vietnamese the fascists.

EUGENE IP,
1625 Richmond Road,
Victoria.

Operation Trackshoes logs successful year

Last weekend, the University of Victoria was filled with people participating, competing and socializing in Operation Trackshoes' ninth annual trackmeet. The participants came from Victoria, the Lower Mainland and the Interior. Most stayed on campus and all took part in a hectic weekend of track and social events.

Operation Trackshoes would not have been possible without the help of about 300 volunteers — counsellors, track officials and information people. We would like to thank all the people who gave so much of themselves to make Operation Trackshoes a success.

We would also like to thank all the local service clubs and businesses who gave us financial support and/or products. There are too many to list, but, we thank you all for backing Operation Trackshoes. Our thanks also to the Amateur Sports and Physical Fitness Fund for the very generous grant we received this year.

Next year will be Operation Trackshoes' 10th anniversary, and a lot of ground has been covered since the first meet in 1971. Operation Trackshoes has expanded incredibly, and attitudes have changed a lot towards recognizing the need for fitness, sports and track and field programs for mentally handicapped people. The success of this year's meet stands as an example of those changes.

We look forward to seeing everyone again next year, and we sincerely thank everyone who was involved in Operation Trackshoes 1979!

NORA LAYARD,
Publicity Co-ordinator,
Operation Trackshoes,
Box 1840,
Victoria.

Punch

"This is one of the few places still left that hasn't come out in paperback."

Choice based on knowledge

With respect to a letter by Ms. A. Greene printed in the June 23 *Colonist*, I found her opinion interesting but sadly uninformed.

In Ms. Greene's opening paragraphs she spoke of a vindictive, rage-filled God from whom mankind receives only punishment. May I draw attention to the fact that the Bible gives all circumstances surrounding the examples used by Ms. Greene and she may be wise to restudy the reasons that brought about the Lord's actions.

Ms. Greene latter states that she is unconvinced in the exsistence of God. Therefore, his opinion on abortion could be of no value to a nonbeliever. Let me then attempt to enlighten her on — I quote — the "blob of cells" so that she and others may choose knowledgeably on the issue of abortion.

By the end of the first month the embryo is recognizably human. It has a large head with small folds that will become eyes, ears and mouth. It has a simple heart which is heating a digestive system, kidneys and liver.

By eight weeks the arms and legs have developed fingers and toes, a developing brain can control the functions of the other organs and it has a nervous system that shows the beginnings of reflex response to tactile stimuli. The fetus is human.

During the third month it will move its limbs, grow finger and toe nails and genital organs will develop. The fetus is boy or girl.

Most women do not consult a doctor to have pregnancy confirmed until the fetus is 10 to 12 weeks old. Abortion is legal in Canada until the women is five months pregnant.

There are many excellent books and television programs dealing with human conception and fetal growth, ignorance on developing life is inexcusable, as is ignorance for the many valid arguments for abortion. I do not state my opinion on the very heated abortion issue, but I do insist that both living beings, women and fetus, do have rights which must be considered. No decision can be called 'choice' unless both sides are fully understood.

BARBARA WINFIELD,
1463 Finlayson Pl.,
Victoria.

Who will decide?

A mother is pregnant with her fifth child and the parents are willing to have an abortion if you so decide.

The father has syphilis, the mother tuberculosis, they have already had four children — the first is blind, the second died, the third is deaf and dumb and the fourth has tuberculosis.

Have you first murdered Beethoven?

H. A. WAINMAN,
474 Vincent Ave.,
Victoria.

Verse taken out of context

Alan Turner who wrote, *Ignorance over life brings despair*, in the June 20 *Colonist* presents an excellent argument against abortion especially by quoting Jeremiah 1:5.

However, he did omit part of the verse which makes it clear that the reference is specifically intended for Jeremiah. ". . . and I ordained thee a prophet unto the nations." Read on through verse 10 for conclusive evidence that the partial quotation was also taken out of context.

To carry Turner's argument further, if young people don't want or like the children they go ahead and have, they can send them off to day care centres and let strangers, who have one hand on the kid and two eyes on their wallet, teach the youngsters their values and moral ethics. That way if anything goes wrong later for their sons and daughters at least it won't be the unwilling parents to blame.

VONETTA BYERS,
2107 Dowler Place,
Victoria.

Harassment follows creative fraud letter

My recent letter to the editor which was published in the June 23 *Colonist* under the heading *Creative fraud traps nations in loan defaults* appears to have touched a nerve.

On Monday, June 25, I was contacted by telephone by a person who claimed he was a member of the inner 300 of the Zionists (yet the letter makes no mention of the 300) and who proceeded to say that I perceived too much, revealed too much, and must be mad to think I could expose and oppose those who ruled the world, and get away with it.

For my trouble, I was to be driven mad in the next three weeks to the point that I would be glad to do away with myself or if by then I was still alive, they would help me on my way! Subsequent to this, I have been subjected to harassing telephone calls and threats, and it has been made very clear that I am not supposed to try and promote or sell my book *Creative Fraud*.

All these events have been duly reported to Saanich police who, like myself, cannot decide whether it is a serious or crank situation.

The point which occurs to me most forcefully is that if my letters and revelations stir up such calculated and venomous reaction, there must be some truth in what I put forward as researched information and opinion, and that the Zionists are either cowards or much more, and just as vulnerable as I claim them to be when I advocate repudiation of their monetary structure.

I do not intend to be deterred. God has His own revelators to man: If I am one of them, His will be done. All I hope is that the effort I make is worthwhile, and taken heed of by B.C. and Canada, much less the world, or my life may have been in vain.

It is a peculiar feeling being under harassment but thought you might like to know.

FRED KIRKMAN,
521 Normandy Road,
Victoria.

Challenge forwarded to Nesbitt

I refer to the *Old street car routes* by Jim Nesbitt in *The Islander* June 3.

On Page 12, in the body of this otherwise interesting article on Victoria's history, appeared a cheap shot at public employees:

"You see, it was widely believed in those days that civil servants didn't exactly kill themselves with work — a myth, no doubt.

"Nowadays, civil servants, through their union, spend a small fortune telling us how hard they labor for us, slaving away for the good of the public.

"I've never noticed it, I must say — but perhaps it's just that I'm in government offices at coffee break, but, is it always coffee break?"

In the next paragraph, the author admits he is confused about the No. 2 street car; that's not all he's confused about!

Contrary to the myths perpetuated by newspaper columnists seeking to inject into their work a little viciousness in the hope of increasing readership, public employees are as industrious as any other group of workers, even writers; and in some cases, more so.

I'd like to challenge Jim Nesbitt to do my job or one of many like it. By the end of a month, he'd acquire a healthy respect for public employees, and the job we do for him.

I look forward to the day when editors will no more allow such attacks on groups of workers than they do on women, racial minorities or any other group.

D. MOTTERSHEAD,
Local 1201
Secretary-Treasurer,
B.C. Government
Employees' Union.

Denman Island frustrated in attempt to ban subdivision

On Jan. 18 of this year the Denman Island community received notice, through its trustees, that the highways department senior approving officer, Don South, was about to approve a subdivision which had never even been granted preliminary approval. The development in question (Seaview Land Estates) contains 53 lots, while existing Denman Island bylaws would allow for only 22 lots.

When queried about this contradiction, the senior approving officer replied that the reason for allowing the development to proceed was that the development had received "in-stream" status before 1969, when the higher density of lots would still have been allowed.

On May 1, 1970, one year after the 10-acre land freeze was imposed by the provincial government, the Denman Island trustees received a letter from Frank Rainsford (manager of Seaview Land Estates) stating that "the owner has no intent of developing this land at present." This statement contradicts the highway department claim that this development qualified for "in-stream" status before 1969.

Many letters between the department of highways and the developer, and the Island Trust and the developer are on file and without exception they reject the development for several reasons: portions of four of the lots are under water for the winter months; there has been no proven water supply to the lots (in contravention of the local bylaws and the Municipal Act); the density of housing in this area would be double the density defined as acceptable in our bylaws; the layout of lots and building of roads proceeded without once following the normal procedure of applying for preliminary approval. All correspondence over the past five years verifies this.

A letter to Karen Sanford (Comox MLA) from Alex Fraser (minister of highways) dated April 24, 1979, states that despite the controversy, which he recognizes, he feels obliged to proceed with final approval of the development now.

In the letter he states that ". . . at the time of application the surveyor was beset by personal tragedy and the district office was extremely busy, and it happened that the procedure of submitting a preliminary layout plan was inadvertently overlooked." It appears that Mr. Fraser is implying that this development should proceed on compassionate grounds, despite the fact that it was rejected by the Islands Trust and did not meet all regulations set by the medical health office and the water rights branch.

Further attempts to clarify this situation were frustrated when Island Trust personnel and residents of Denman Island were forbidden access to department of highways, files "under the oath of secrecy." When asked why this subdivision plan was about to be given approval, the senior aproving officer replied that there was "probably a verbal OK from a field worker from the Courtenay district office." What have we learned from all of this? If there is no written evidence to support the senior approving officer's decision we are told the decision was based on a verbal OK. If some evidence is in writing we are denied access to it.

This situation on Denman Island and dozens of other communities throughout B.C. will not change until pressure is brought to bear on the ministry of transportation, communication and highways and on the government in general. We would greatly appreciate receiving response from people facing similar situations where subdivision developers have failed to comply with local bylaws and/or when the senior approving officer has over-ruled community bylaws.

Information or just plain encouragement can be sent to: Denman Island Bylaw Support Group, C/O Leslie Dunsmore, Denman Island, B.C., V0R 1T0.

PAUL BAILEY,
Denman Island Bylaw
Support Group
Representatives.

Pleasant surprise

Goin Hollywood at the Red Lion Inn presented a very enjoyable evening for my wife and I. I was pleasantly surprised at the show after reading the review given by Jim Gibson of your paper.

I am glad that I did not place full value on Mr. Gibson's remarks.

VICTOR E. LINDAL,
880 Douglas St.,
Victoria.

Only God in heaven

Re a letter published June 22, claiming, "Science of course, is modern man's god."

I speak for myself and hundreds of thousands of born-again Christians (who consider themselves to be "modern men"), when I say our God is the "God of Heaven" and not science.

My hope as a Christian is that those who worship the "god of science" will realize that the "God of Heaven" is the one and only "living God." In your Bible you will read that "great is our God above all gods," II Chronicles 2:5. Check Him out. You'll find Him to be the best.

PETER
RYTTERSGAARD,
1866 Centennial Ave.,
Comox.

To be considered for publication in their entirety or in part, letters should be on subjects of general interest. All letters must be signed by the writer and inclusion of the writer's address also is required. Those with pen names or initials will not be accepted. Preference will be given those which are brief and to the point.

TOP VALUE
Windsor

The LASTING ONE. ROLL-DECK
39.95
Simple 2-coat application covers up to 100 sq. ft. 2½-gallon pail.
DUCAN SUNDECK COATING
GREEN
GOLD
GREY
●Colorful
●Tough
●Resilient
●Waterproofs
●Protects
●Easy to Apply
●CMHC Approved
●Long Lasting

15¾x27¾
Walnut woodgrain, overlay on particle board ..... 95¢ ea.

SUNDECK PLYWOOD
4-8-⅝
SELECT T and G FIR
16.49 SHEET

INSULATION "SPECIAL"
Vapor barrier backed fibreglass insulation at the price of ordinary friction fit. Note the square foot coverage per bundle!
R-12
23", covers 230 sq. ft.
146.70/M sq. ft..... 33.74 Bdl.
R-12
15", covers 150 sq. ft.
146.70/M sq. ft..... 22.00 Bdl.
R-20
15", covers 90 sq. ft.
238.50/M sq. ft..... 21.47 Bdl.

PANELLING
VEE GROOVE WALNUT PANELS
Real wood panels in a second grade that sells for up to 15.69 in the No. 1 panel. ... 6.95 ea.
No. 1 PRE-FINISHED WOODGRAIN OAK
No. 1 quality hardboard. Warm light and dark shades in grooved and flat panels. 5.95
SPECTA-TONE STAIN
High quality, full bodied stain ideal for any job requiring a solid color stain. 6.95 Gal.
FIBREGLASS PANELS
Yellow, Clear, White, Green
8' — 5.79
10' — 7.49
12' — 8.79
26"
PLYWOOD CUTS
14¾x32¾
GOOD ONE SIDE FIR
¼" THICK
75¢ ea.
6-29

master charge
CHARGEX VISA
Windsor Plywood
CENTRAL SAANICH
2120 KEATING X RD.
652-5632 (Open Sundays)
WE DELIVER
DOWNTOWN VICTORIA
3032 JUTLAND
386-8222
WINDSOR THE PLYWOOD PEOPLE

Toronto trading

TORONTO (CP) — The Toronto stock market, carried forward by its own momentum, reached its third successive record high Friday.

Trading was halted for about three hours after the opening in shares of Canadian Superior Oil Ltd. for dissemination of news that its majority shareholder, Superior Oil Co., has made an offer to buy all remaining outstanding shares.

Under the offer, for which a registration statement will be filed next month with securities commissions, each share of Canadian Superior could be exchanged for .229 shares of Superior Oil and $25 (U.S.) cash.

The offer has an equivalent market value of about $144 in Canadian funds for each share of Canadian Superior.

BOX SCORE

	Fri.	Thurs.
Issues traded	694	675
Advances	287	258
Declines	182	206
Unchanged	225	211

ACTIVE STOCKS

Stock	Sales	High	Low	Close	Ch'ge
Jannock	153100	$27¼	25⅝	27	+1¼
Carling OK	117535	$6⅝	6⅛	6½	+⅜
Labatt A	86208	$24½	23¼	24½	+1⅛
Dome Pet	72648	$49¼	48¼	48⅝	—¼
Daon Dev	64305	$18¾	17⅞	18⅜	+⅞
Mines and oils					
NBU Mine	169870	335	295	330	+38
C Marbenr	122984	135	116	131	+10
C Durham	102700	185	166	176	+11
C Morrison	70300	239	227	234	—6
Bankeno	69400	485	460	470	+5
Albany Oil	446350	110	99	102	+2
Tr-can Res	233053	325	305	325	+20

TSE 300 INDEX

	Close	Ch'ge	high	low
TSE 300	1618.41	+ 4.02	1618.41	1315.11
Mineral	1389.44	+ 0.23	1389.44	1104.24
Financ	1200.14	— 3.34	1264.43	1155.76
Oil, Gas	2862.26	+ 0.80	2862.26	1850.56
Indust	1248.66	+ 0.80	1250.11	1049.31
Utils	1558.90	+13.75	1612.52	1422.04
Consum	1344.18	+ 9.36	1360.58	1222.46
Merch	1341.72	— 2.33	1403.60	1091.51
Forest	1474.43	+14.87	1559.56	1380.76
Transp	2274.91	+ 6.71	2274.91	1585.93
Pipeline	2009.97	+13.18	1999.24	1585.93
Manage	1932.01	+17.78	1932.01	1493.20
Comm.	1455.83	+ 4.03	1474.21	1356.26
Golds	1878.04	+18.63	1963.62	1424.52
Building	4105.72	+86.21	4105.72	2276.18

Up 12, down 2. Volume 7.11 million (6.72 million). Value $80.89 million ($76.34 million).

MARKET REPORT

Closing quotations for Friday, June 29, 1979

New York

NEW YORK (AP) — The stock market recovered from a mid-session scare over oil supplies from Libya to finish mixed Friday.

But stocks of several oil companies with direct links to Libyan oil wound up the day with losses.

Col. Moammar Khadafy of Libya was quoted by a Paris-based Arabic weekly publication as having said last Monday that he intends to cut off oil exports for at least two years.

CLOSING AVERAGES

	Open	High	Low	Close	Ch'ge.
30 Ind.	843.77	848.12	837.20	841.98	—1.06
20 Trns.	242.99	244.74	240.31	242.26	—0.63
15 Utls.	105.51	105.99	104.77	105.45	—0.10
65 Stk.	295.59	297.25	293.06	294.97	—0.43

Stocks volumes: Indus. 2,351,700; Trans. 472,500; Utils. 362,300; 65 Stks. 3,186,500. Total volume 34.69 million.

Libya, one of the most militant members of the Organization of Petroleum Exporting Countries, accounts for about 10 percent of the oil imported by the United States.

There was no confirmation of the story, and several oil companies which deal with Libya said they had no indication that it was true. As the day passed, analysts and government officials said they weren't inclined to believe it.

Among Canadian issues on the New York Stock Exchange, McIntyre Mines dropped ¾ to $44, Inco ⅛ to $20⅞ and Canadian Pacific ⅛ to $29½.

Campbell Red Lake rose ⅞ to $19, Hiram Walker ¼ to $36⅞ and Seagram ⅛ to $31⅝.

QUOTATIONS

Alcan	34½	Inland St	36¼
Alcoa	51⅜	IBM	73½
Ald Chem	35⅛	Int Harv	39¼
Al-Chlm	33	INCO	20⅞
Am Air	10⅞	Int Paper	44⅝
Am Brnd	59¼	ITT	29⅛
Am Bcast	41⅜	Johns-Man	24⅝
Am Can	39	Kaiser Al	18¾
Am El P	21⅜	Kennecott	22¾
Am Motor	6⅝	Kraftco	46¾
Am Tel T	57⅝	LTV	9¾
Ampex	—	Litton	29⅝
Asarco	18¾	Lockheed	22
Ashland	41¼	McD Doug	24⅞
Atl Rich	—	McLean	12⅝
Avco	23⅛	Merck	67⅛
Avon	47¼	Mer Lyn	17⅞
Bell How	17	Minn MM	56⅜
Bendix	38½	Mo Pac	51¾
Beth St	21¼	Mobil	—
Boeing	40½	Monsanto	50⅛
Boise Cas	34⅛	Motorola	45⅝
Borden	25½	NCR Corp	66½
Borg-W	32	Natomas	48
Bri My	32¼	Newmont	24⅞
Brunswk	13⅜	Nort Sim	15
Burl Ind	16¾	Owen Ill	19¼
Burl Nor	56¾	Pac Gas	23
Burroughs	70¼	Pan Am	5⅞
Caterpill	55⅜	Pan El P	49⅞
Col Bcast	50¼	Peop G	—
Celanese	44¾	Pepsico	—
Chase M	38¼	Phil El	15½
Chessie	29⅞	Phil Morr	34½
Chrysler	9⅛	Phil Pete	38¼
Cleve El	19	Pit Bowes	27¼
Coca-Cola	38¼	Polaroid	31⅜
Col-Palm	15⅞	Proc Gam	76⅞
Comsat	45⅜	Pub Sv EG	21⅜
Con Frt	23⅞	RCA	25¼
Con Nat G	42	Repub St	26⅞
Cont-Data	39¼	Revlon	46⅜
Con Ed	24¼	Rockwell	37⅝
Cont Oil	38⅛	Scott Pap	16⅝
Crown Ck	31½	Sea Cstle	27½
Crown Zell	—	Sears	19¼
Delta Air	40⅛	Seatrain	7⅛
Disney W	33⅞	Shell	40½
Digital E	55¾	Singer	13¼
Dow Chem	25⅞	Sony	9½
du Pont	—	So Cal E	25⅝
East Air	7⅝	South Pac	30⅛
East Kod	57⅛	Sperry	—
El Paso	20⅜	Stand Cal	48½
Exxon	53¾		
Fair Cam	—	Sun Oil	56⅛
Firestone	12⅞	Teledyne	135½
Ford	42⅝	Telex	4⅞
Gam Sko	32	Texaco	27⅝
Gen Dyn	32¼	Tex Gulf	24¼
Gen El	49⅞	TWC	19⅝
Gen Food	31¾	Un Carb	37
Gen Mot	59⅜	Un Pac	68⅜
G Tel El	27	Un Brd	9½
Gen Tire	24¼	Un Oil	38⅝
Ga Pac	27⅛	UAL Inc	24⅞
Gillette	24½	U.S. Steel	21½
Goodyear	15⅞	West Air	8¼
Greyhound	15¾	Westghse	19¾
Gulf Oil	27⅜	Weyerhsr	29¾
Hilton	29⅛	Wometco	18⅞
Homestake	34⅛	Woolworth	26½
Honeywell	68¾	Xerox	60⅝
Houston	31⅛	Zenith	12⅜

BOX SCORE

	Fri.	Thurs.
Issues traded	1872	1877
Advances	757	886
Declines	730	544
Unchanged	385	447

ACTIVE STOCKS

Stock	Sales	Close	Ch'ge
Occident Pat	659200	22¼	—1¾
Amer Hess	570200	44½	—1⅜
NLT Corp	501600	35⅞	+2⅜
Cont Oil	365100	38⅛	—⅞
Sambos Rst	350000	6⅜	—¾
CaesarsWld	345900	28	+1⅛
Mesa Pet	343900	63⅝	—⅛
Texaco Inc	326500	27⅝	+⅛
Heller Int.	318400	33⅜	+4
IBM	302500	73⅝	—¼
Exxon	298000	53¾	+½
Sterl Drug	280700	16¾	+½
Tesoro Pet	254300	16	—⅝
Gen Motors	252100	59⅜	—⅜
Pfizer	249100	30⅝	

NORWICH UNION LIFE APPOINTMENT

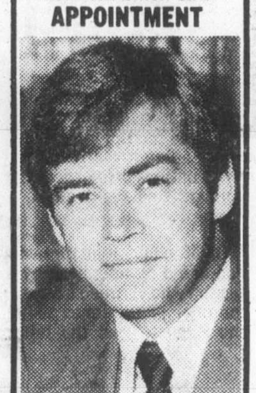

RON HILDEBRAND

Norwich Union Life is pleased to announce the appointment of Ron Hildebrand as District Manager for Vancouver Island.

Gold

LONDON (AP) — Closing gold prices Friday, in U.S. dollars an ounce. London-279.25; Paris-288.90; Frankfurt-277.43; Zurich-277.875; Hong Kong-274.46.

Silver

Closing basic price of 1,000-ounce certificates in the Victoria area, according to the Scotiabank, $8.72 U.S. bid per troy ounce and $8.77 asked. Previous day $8.48 and $8.52.

CALGARY AREA HOTEL

For Sale By Owner

Over $700,000 sales in 1978.
Large Renovated Tavern
Leased Coffee Shop.
Located in exceptionally lucrative farming area just north of Calgary

VICTORIA PRESS BOX 531

FOR SALE

Profitable retail food business located in high-traffic area

Ideal family business

Asking $235,000

Phone 477-6617

AUTO INSURANCE

DISCOUNTS UP TO 40%

No-claims bonus from one to five years, regardless of how long you have owned a vehicle. This will mean a considerable saving to new owners of all ages, and newcomers to B.C.

Call today 388-4221

Cumberbirch Insurance Agencies Ltd.

1314 Quadra St. (between Yates and Johnson)

FRANCHISE TO OPERATE McDONALD'S® RESTAURANTS IN WESTERN CANADA

McDonald's® is recognized in Canada as a leader in the fast food industry. Proof that our appealing, yet inexpensive limited menu, high standards of quality, service and cleanliness have earned excellent public acceptance is reflected in the fact that more than 300 restaurants are now in operation in Canada, and many more will open.

An applicant for a franchise must have a desire to own and actively operate his own business. McDonald's® provides thorough training and consultant services covering all aspects of conducting the business. Initial unencumbered capital requirements are approximately $90,000.00 cash.

You may obtain information and an application by writing:

McDonald's® Restaurants of Canada Limited
#400, 6400 Roberts Street
Burnaby, B.C. V5G 4C9
ATTENTION:
Field Service & Licensing Manager

McDonald's

Distributed by CP
Toronto Stock Exchange—June 29

Complete tabulation of Friday transactions. Quotations in cents unless marked $. z—Odd lot, xd—Ex-dividend, xr—Ex-rights, xw — Ex-warrants. Net change is from previous board-lot closing sale.

Stock	Sales	High	Low	Close	Net Ch'ge
A and B					
A.G.F.M	142	251	251	251	+ 1
Abitibi	16897	$19	18⅞	19	
Abitbi 10	229	$52½	52½	52½	
Acklands	2355	$16	16	16	+ ¼
Acklnd 2p	300	$15½	15½	15½	+ ⅛
Action Trd	1500	70	69	70	— 2
Adanac M	5600	325	315	315	—10
Afton Min	600	$16	15⅞	16	— ⅛
Agnico E	3850	$7½	7⅛	7½	+ ⅜
Agra Ind A	3300	$6¼	6⅛	6⅛	
Ahed C	2900	180	165	170	+20
Akaitcho	10417	80	76	80	
Albany	446350	110	99	102	+ 2
Alt Energy	12667	$29	28¾	28⅞	— ⅛
Alta Gas A	29941	$24⅞	24½	24¾	
Alta G C p	z20	$72⅜	72⅜	72⅜	
Alta G E p	400	$25½	25½	25½	— ½
Alta G F	200	$28	28	28	
Alta G 9.76	16180	$27¾	27½	27½	— ¼
Alta G 7.60	300	$25½	25¼	25¼	— ¼
Alta G 6⅜	10760	$34⅝	34	34¼	— ¼
Alta Nat	270	$57	57	57	+ 1
Alcan	18640	$40½	40	40½	+ ½
Algo Cent	225	$24	24	24	— ¼
Algoma St	1630	$29¾	29⅝	29¾	— ¼
AStel p	1500	$26⅝	26⅜	26⅜	— ⅜
Allarco Dv	300	$46	46	46	+ ½
Alumin 4 pr	z60	$16⅜	16⅜	16⅜	
Almin 4½ p	z25	$38¾	38¾	38¾	
Am Bonza	10490	$19	18⅞	19	+ ½
Am Larder	6000	30	30	30	
Am Eagle	46200	355	335	355	+25
Am Leduc	16000	31½	30	31	
Andres W A	720	$14	13½	14	— ¼
Andres W B	120	$14	14	14	— ¼
Ang CT 4½	z10	$27¾	27¾	27¾	
Ang CT 265	200	$33¾	33½	33¾	+ ¾
Ang CT 290	z35	$35⅜	35⅜	35⅜	
Ang D Gld	1500	160	160	160	+ 5
Ang U Dev	2000	$5¼	5	5⅛	+ ⅛
Aquitaine	8635	$37¾	37⅝	37¾	
Argosy	2500	32	32	32	+ 4
Argus	245	$26	26	26	
Args 250 p	z55	$33	32⅞	32⅞	
Argus B pr	100	$34	34	34	+ ⅜
Argus C pr	1065	$20⅜	19¾	19⅞	— ⅝
Asamera	50180	$20⅛	19	19⅞	+ ⅞
Asbestos	2200	$44	44	44	
Atco A	11470	$23½	22⅝	23¼	+ ½
Atl C Cop	2700	85	85	85	
Atlas Yk	9500	80	77	80	+ 8
Ato Hard A	1800	$14⅞	14⅝	14⅞	
BC Sugar A	5500	$37½	37¼	37½	
BC Sugar P	122	$14¼	14¼	14¼	+ ¼
BP Can	19865	$28⅞	28⅝	28⅝	+ ⅛
Banister C	9000	$11½	11	11½	+ ⅜
Bank BC	400	$34	34	34	— 1
Bank Mtl	22503	$24¾	23⅝	23⅝	— ½
Bank N S	7186	$23¾	23⅝	23⅝	— ⅜
Bankeno	69400	485	460	470	+ 5
B Cdn Nat	2750	$15¼	15⅛	15¼	+ ¼
Barex	9000	8	8	8	
Bary Expl	7500	165	152	165	+13
Bathrst p	z25	$13¼	13¼	13¼	
Bell Canad	39837	$21¾	21⅝	21¾	+ ¼
Bell C pr	400	$30⅝	30½	30⅝	— ⅛
Bell 2.28	100	$32½	32½	32½	— ¼
Bell 1.80	900	$23¼	23¼	23¼	
Bell 1.96	1600	$26¾	26½	26½	
Beth Cop A	z35	$18⅞	18⅞	18⅞	
Bl Hawk	31000	24	23	23½	+3½
Blakwod A	1800	$6⅛	5¾	6	
Block Bros	900	$8⅝	8⅝	8⅝	— ⅛
Bombr	461	$11½	11½	11½	+ ½
Bonza O	52780	$9⅛	8	8	— ⅜
Boots A pr	100	$24½	24½	24½	— 2
Border C	900	335	330	330	— 5
Bow Valy	11275	$30¼	29¼	29⅞	+ ¼
Bow-m pr	z10	$42⅛	42⅛	42⅛	
Bralor Res	1150	$15½	15⅜	15½	+ ⅛
Bramalea	1700	$20	20	20	— ¼
Brascan A	31771	$23¾	23⅜	23½	+ ⅛
Brscn 8½	1075	$27¾	27¼	27¼	— ¾
Brenda M	1830	$18⅞	18½	18⅝	— ⅜
Bright A	1525	$17½	17¼	17¼	— ½
Brinco	700	$8	7⅞	8	+ ⅛
BCFP	14325	$25½	24½	25½	+1½
BC Phone	3331	$17⅛	17⅛	17⅛	— ¼
BCPh 4½ p	110	$55	55	55	
BCPh 4.84	750	$16	16	16	
BCP 7.04 p	500	$23	23	23	+ ¼
BCP 10.16 p	200	$27	27	27	
Broul Reef	12000	60	56	57	+ 2
Brunswk	52584	$10½	9¾	9⅞	— ½
Budd Can	996	$8¼	8	8¼	+ ⅛
Budd Can w	8000	26	25	25	—25
C					
CAE	15210	$14¾	13⅞	14	+ ½
Cad Frv	1050	$18⅞	18¾	18⅞	+ ¼
Cad Frv A	750	$10⅜	10⅜	10⅜	+ ⅛
Cal Pow A	9586	$45½	45⅛	45½	+ ¼
Cal P 4 p	z20	$54¾	54¾	54¾	
Cal P 10 p	55	$108	108	108	— ¾
Cal P 9.80	15	$109	109	109	
Cal P 8¾	50	$105½	105½	105½	+ ½
Calvert	37500	66	63	66	+ 2
Cam Mine	1000	28	28	28	+ ½
Camflo	7450	$15¼	15	15⅛	
C Chib A	2700	$7	7	7	
Camp RL	11550	$22¼	21⅜	22	+ ¼
Can Cem	700	$13	13	13	+ ⅛
CDC pr B	410	$113½	112½	113	+ ⅝
Can Malt A	550	$33⅝	33¼	33¼	— ⅛
C Nor West	33914	$14½	14	14½	+ ⅝
C Packrs	800	$27⅜	27	27⅜	+ ⅜
Can Perm	4925	$20⅞	20⅝	20¾	
CS Pete	44850	$6⅞	6⅝	6⅞	+ ⅛
Can Trust	100	$26¾	26¾	26¾	
C Trust 7¼	700	$21	21	21	+ ⅜
C Tung	100	$25	25	25	— ½
CCablesy A	2555	$11	11	11	+ ⅛
C Cable w	5500	141	140	141	+ 5
Cdn Cel	1200	$10⅝	10½	10½	— ⅛
CG Invest	196	$23⅞	23⅞	23⅞	
C Hidrogas	10700	$8	7⅜	7¾	+ ⅜
C Homestd	2700	$20⅞	20½	20⅞	+ ¼
C Hydro pr	100	$13	13	13	— 1
Cl Bk Com	17049	$25⅞	25½	25¾	+ ⅛
CIL	367	$24¼	24⅛	24⅛	
CLI Pete	36353	200	145	180	+40
C Manoir	500	$6¼	6¼	6¼	+ ⅛
C Marconi	2625	$14⅜	13⅜	13¾	+ ½
C Merrill	1120	$22⅛	22	22	
CNat R	17300	$6	5¾	6	+ ¼
C Ocdental	3566	$41¾	41¾	41½	
C Ocdntl p	600	$28¼	28¼	28¼	
CP Inve	16355	$33¼	32⅝	33	
CP Inve pr	1700	$17	17	17	+ ½
CP Ltd	42090	$34¾	34¼	34½	+ ⅛
C Reserve	14513	$20	19¾	19⅞	+ ¼
CRenol A p	z30	$24⅛	24⅛	24⅛	
Cdn Sup O	1325	$137	135	137	— 6
Cdn Tire	400	$30⅞	30¾	30⅞	+ ⅛
Cdn Tire A	7426	$32	31¾	31¾	— ¼
C Uilties	700	$20¼	20	20¼	
CU 10¼	1000	$27¼	27¼	27¼	— ⅛
C Util 9.24	400	$27⅝	27⅝	27⅝	
CWN G 4 pr	100	$10¼	10¼	10¼	
Canbra	200	390	390	390	— 5
Candel Oil	220	$44¼	44¼	44¼	— ⅜
Canray	8100	185	180	185	+ 9
Canron A	450	$29¼	29	29¼	— ¼
Cara	6365	$13½	13	13	— ¼
Carl OK	117535	$6⅝	6⅛	6½	+ ⅜
Carl A p	1150	$27⅜	27¼	27¼	— ½
Carl B p	z10	$32½	32½	32½	
Carma A	6500	$15¼	14⅞	15¼	+ ⅜
Carrier JD	z25	245	245	245	
Cassiar	410	$12¾	12⅝	12⅝	
Celanese	5515	$6⅛	5⅞	6	
Cenex	28871	235	225	230	— 4
Ctl Est A	6000	$12¼	12¼	12¼	— ⅛
Cent Pat	5300	299	285	290	
Centurion	2560	$6⅝	6⅝	6⅝	— ⅜
Chnclr	23509	$5⅛	475	495	— 5
Charter Ol	2500	260	254	255	
Cherokee	80600	$9⅞	9¼	9⅝	+ ½
Chib Kay	5000	8½	8½	8½	
Chieftan D	6475	$25½	24¾	25¼	+ ⅛
Chimo	4600	178	175	175	
Chrysler	3400	$10¾	10¼	10¾	+ ½
CHUM B	2000	$10¼	10¼	10¼	
Coch Will	25000	75	75	75	
Coch-Dun	300	$12	12	12	
Cockfield	1000	430	425	425	
Coin Lake	12000	16½	16	16	+ 1
Comb Met	2500	34	34	34	— 1
Cominco	9608	$42¼	41⅝	42	+ ½
Cominco A	1200	$27½	27⅜	27⅜	— ⅝
C Holiday I	650	$9¾	9¾	9¾	
Comtech	z70	240	240	240	
Conduit A	100	470	470	470	—30
Coniagas	7600	130	122	130	+ 8
Conuco Ltd	3900	$5½	5½	5½	
Con Bath A	15965	$14⅛	13⅞	14	+ ⅛
Con Bath B	200	$13¾	13¾	13¾	
Con Fardy	14940	360	355	360	+10
C Durm	102700	185	166	176	+11
C Mrbn	122984	135	116	131	+10
C Morisn	70300	239	227	234	— 6
Cons Pipe	5000	$7½	7½	7½	+ ¾
Cons Prof	14517	43	42	43	+ 1
C Rambler	4500	268	263	267	+ 4
C Rexspar	1000	63	63	63	— 1
Con Textle	1100	$5⅜	5	5⅜	+ ⅛
Con Distrb	5800	$11⅞	11⅝	11⅞	— ⅛
Cons Gas	16516	$25	24¾	24⅞	+ ⅛
Con Gas D	400	$32⅞	32⅞	32⅞	+ ⅝
Control F	1500	$5⅜	5⅜	5⅜	
Conwest	7100	$7⅞	7½	7½	— ⅜
Cop Fields	3300	475	465	465	—10
Corby vt	4695	$27¾	27	27½	+ ¾
Corby B	100	$27	27	27	+1¾
Corp Food	245	$18¼	18¼	18¼	
Cr Food A	z9	$30¾	30¾	30¾	
Coseka R	74235	$9¼	9	9⅛	
Costain Ltd	5700	$17¼	16½	16½	— ½
Costain w	100	$13	13	13	+ 2
Courvan	5000	15½	15½	15½	— ½
Craigmt	9500	$7¾	7⅜	7½	— ¼
Crain R L	615	$12⅜	12¼	12¼	— ¼
Crestbrk	1765	$15¾	15¼	15¾	+ ¼
Crwn Life	1500	$68	65½	68	+3½
C Zelrba A	700	$23¼	23¼	23¼	+ ¼
Crush Intl	390	$13¾	13¾	13¾	
Cuvier M	7000	50	49½	49½	— ½
Cyprus	27280	$17¾	17⅜	17½	
Czar Res	99260	$10½	9⅞	10¼	+ ⅜
Czar Res p	7370	$31½	30¼	30¼	— ½
D to G					
DRG Ltd A	200	$6½	6½	6½	+ ⅛
Dalmy A	100	$8½	8½	8½	+ ½
Daon Dev	64305	$18¾	17⅞	18⅜	+ ⅞
Daon A	600	$7½	7½	7½	
Daon 8⅜ p	100	$10	10	10	
Debhld B p	z25	$73	73	73	
D Eldona	68401	142	128	138	+12
Delhi Pac	3250	32	30	30½	—4½
Denison	16861	$30⅞	30½	30¾	+ ⅛
Dicknsn	12120	$8⅜	8⅛	8⅜	+ ¼
Digtech	3525	$6	5½	6	+ ¼
Discovry	1100	115	115	115	+ 3
Doman I	8700	$9	8¾	9	+ ¼
Dome Mine	5565	$45	42½	45	
Dome Pete	72648	$49¼	48¼	48⅝	— ¼
D Bridge	1437	$37⅜	36⅞	37	— ¼
D Citrs A	3100	$5½	5½	5½	
DExplor	21000	32½	31	32	+ 1
Dofasco A	3542	$35¼	35	35¼	+ ¼
Dom Store	1575	$21⅛	21	21	— ¼
D Textle	2655	$14	13¾	14	+ ¼
Domtar	5380	$28¾	28⅜	28½	— ¼
Domtar pr	400	$13	13	13	
Dover Ind	100	$16¾	16¾	16¾	+ ¼
Dr Mc C A	600	$13⅛	13⅛	13⅛	
Dunde Pal	8500	50	45	47	— 3
Dunraie	z167	37	37	37	
Du Pont	357	$23½	23⅜	23⅜	+ ⅛
Dustbane	z35	$9	9	9	
Dylex Ltd	300	$15	14	14	— 1
Dylex L A	200	$13⅞			¼
East Mal	2500	180	173	180	
East Sul A	520	220	220	220	
Estn Prov	400	$9	9	9	
Ego Res	28300	276	265	266	—10
Elhm A	2450	$5½	5⅜	5½	+ ¼
Electhomp	100	$57½	57½	57½	—4½
Elks Stors	100	$6⅜	6⅜	6⅜	+ ⅛
Emco	1000	$10⅜	10¼	10⅜	+ ⅛
Extndcar	15900	$6¼	6	6⅛	
Extd A	9200	$6	6	6	— ¼
Falcon C	8100	$8½	8¼	8⅜	
Flbrg Nik A	1675	$68	66¾	67	—1½
Fed Ind A	3100	$6⅞	6⅝	6⅝	— ⅛
Fed Pion	130	$43¾	43¾	43¾	— ¼
Fed Trust A	300	350	350	350	
Fidelity Tr	400	$5	5	5	+ 5
Finning T	130	$35	35	35	— 1
F City F wt	400	405	405	405	+ 5
F Cty Tr C	4100	$8½	8⅜	8⅜	
F Mar	48000	175	160	160	—10
Foodex p	100	$8⅛	8⅛	8⅛	+ ⅛
Ford Cnda	400	$70¾	70½	70¾	+ ¼
F Sea A pr	127	$9	9	9	
Francana	28700	$17¼	16	16⅞	+ 1
Fraser A	100	$16½	16½	16½	+ ¼
Fruehauf	900	$11½	11¼	11¼	
G M Res	19550	$6	5⅞	6	+ ⅛
GSW Cl A	z80	$7¾	7¾	7¾	
GSW Cl B	160	$8	8	8	
Galtaco A	4285	$10¾	10	10½	+ ½
Garbell p	15000	$5⅜	5¼	5⅜	+ ⅜
Gaz Metr	2720	$6¼	6	6¼	+ ⅛
Gaz 5.40 p	z60	$60	60	60	
Gen Baker	2000	$8	7¾	8	+ ¼
G Distrb w	13400	305	299	300	
GMC	1569	$69½	69	69	— ½
Genstar L	18450	$23⅜	23	23¼	+ ⅜
Giant Yk	100	$11	11	11	
Gibraltar	7700	$8¾	8⅜	8½	— ¼
Glbe Rlty p	700	$25¼	25⅛	25¼	
Goldund M	23000	92	90	90	
Graft G	z30	$16⅜	16⅜	16⅜	
Graft G A	100	$15⅜	15⅜	15⅜	+ ⅜
Granduc	300	154	154	154	— 2
Gt Oil Sds	3420	$19⅛	18¾	19	+ ⅛
G L Nickl	2500	75	73	75	+ 3
GL Forest	1465	$46	45½	46	— 1
GL For w	2000	$12	11½	11½	—1¼
GN Fin	9650	285	265	285	+20
Gt W Life	10	$106	106	106	+ 2
Gt West S	4200	300	300	300	
G West wt	2000	61	61	61	— 4
G Goose A	100	$10¼	10¼	10¼	
G Goose 9¾	200	$10¾	10¾	10¾	— ¼
Greyhnd	525	$23¼	23	23	— ⅛
Guar Trp	600	$20⅝	20⅜	20⅝	+ ⅜
Guard Cap	z25	$7¾	7¾	7¾	
Gulf Can	26208	$61¾	61	61¼	— ½
Gulfstrem	19500	71	69	69	— 1
H to L					
HCI Hldg	2775	$12½	12½	12½	— ⅜
Hardee	2530	92	90	92	+ 4
Hard Crp A	3645	325	315	320	
Hard Crp C	100	300	300	300	
Harlequin	39216	$16⅛	15⅞	16	+ ¼
Harris J A	100	$6	6	6	
H Wood	700	170	165	170	+10
Hatleigh A	z117	$6	6	6	
Hatleigh B	665	$6½	6½	6½	
Hawker A	5325	$13¾	13½	13¾	+ ¼
Hayes D	4317	$11⅜	10¾	11	— ¼
Hedway A	1200	$6⅛	6⅛	6⅛	+ ⅛
Highmont	13175	$6¾	6¼	6¾	+ ½
Hollinger A	535	$41	40	41	
Home A	3842	$68⅞	68¼	68½	
Home B	2800	$66⅞	66¼	66¾	
H Bramor	500	415	410	410	— 5
H Bay Mng	9900	$22⅜	22	22¼	— ¼
H Bay Co	10075	$28⅝	28⅜	28⅜	— ⅛
HBC pr	3077	$23¼	23¼	23¼	— ⅛
HB Oil Gas	18289	$77	74½	76½	+1⅛
Husky Oil	9633	$63⅛	60¼	60¾	+ ½
Husky E w	1040	$40½	40½	40½	+ 1
Hydra Ex	6040	46	46	46	— 3
IAC	8165	$18⅞	18⅝	18¾	+ ⅛
IAC 5¾ p	100	$19½	19½	19½	
ITL Ind	1250	405	400	400	
IU Intl	22700	$14¾	14½	14¾	+ ¼
Imasco	3708	$43¼	43	43¼	
Imp Oil A	60314	$39¼	38	38¼	— ½
Imp Oil B	800	$38⅝	38⅝	38⅝	
Inco	53139	$24⅝	24¼	24⅜	+ ⅛
Inco 7.85	800	$25¼	25⅛	25⅛	
Indal	2200	$15⅝	15½	15⅝	+ ⅛
Indusmin	100	$21	21	21	
Inglis	700	$15¾	15⅜	15½	— ¼
Inland Gas	980	$14⅝	14⅝	14⅝	
Inlnd G 10p	200	$28	28	28	— ¼
Inter-City	17750	$14⅞	14⅝	14⅞	
Inter C B w	500	$11⅜	11⅜	11⅜	
IBM	z176	$86	84¼	85⅛	
Int Mogul	362	$7½	7½	7½	
Intpr Pipe	6480	$20½	20¼	20¼	— ⅛
Ipsco	1230	[illegible]	19¼	19¼	— ⅛
Inv Grp A	100	$16¼	16¼	16¼	
Irwin T A	4200	405	395	395	—15
Island Tel	300	$17½	17½	17½	+ ¼
ISO	6100	235	230	235	+ 4
Ivaco A	800	$19¼	19⅛	19¼	+ ⅜
Ivaco 8.85	100	$52½	52½	52½	+ ⅛
Janoc	153100	$27¼	25⅝	27	+1¼
Jannock B	910	$15⅛	15⅛	15⅛	— ⅛
Jannock w	87000	$15¼	14½	15¼	+ ¾
Jorex Ltd	8000	34	33½	34	+ ½
Joutel	23600	112	105	106	+ 1
Kaiser Re	40650	$25¾	24½	25¾	+1¼
Kam Kotia	4684	$5⅜	5	5⅜	+ ⅛
Kaps Tran	5340	178	175	178	+ 3
Keeprite B	1387	$14½	14½	14½	
Kelsey H	385	$25⅝	25⅝	25⅝	+ ¼
Kerr Add	6550	$11⅞	11¾	11⅞	+ ⅛
K Anacon	1722	50	50	50	
Labatt A	86208	$24½	23¼	24½	+1⅛
Labatt A p	1333	$24¼	23⅝	24¼	+ ⅞
Lab Min	225	$43⅜	43¼	43¼	+ ¼
Lacana	13520	$6½	6¼	6⅜	
Laidlaw A	3040	$13	12½	12½	— ⅜
Ldl 9¾	500	$10⅞	10⅞	10⅞	— ⅛
LOnt Cem	400	$5¾	5¾	5¾	
L Shore	312	350	350	350	—15
Lamb M A	200	160	160	160	
Lasitr Km	7500	90	83	90	+ 5
Laurasia	8000	33	33	33	+ 2
Lau Fn 140	200	$26	26	26	
Lau Fin p	573	$15	14⅞	14⅞	
Lava Cap	7100	124	120	124	+ 7
Leigh Inst	4960	$10⅛	9¾	9⅞	— ⅛
Liberian	527	$7⅞	7⅞	7⅞	— ⅜
LL Lac	933	380	365	380	+15
Lob Co A	130	420	420	420	+ 5
Lob Co B	850	420	415	415	— 5
Lob Co pr	380	$29⅞	29⅜	29¾	+ ¼
Lob Ltd Ap	530	$17⅞	17¾	17¾	— ⅛
Lob Ltd Bp	z75	$17¾	17¾	17¾	
Lochiel	20500	$5⅜	5⅛	5¼	
Logistec A	500	430	430	430	
M to O					
MDS Helth	5747	$12½	11¾	12¼	+ ½
MICC	365	$12½	12½	12½	— ¼
MICC A	300	$26¼	26	26	
MICC 8⅝	100	$25	25	25	— ½
Micc 8 p	100	$28	28	28	
MTS Inter	3100	62	62	62	+ 5
Maclarn A	100	$22	22	22	
Mclan H A	3940	$22½	22½	22½	— ¼
MB Ltd	37252	$26½	26	26⅜	+ ⅝
Madeline	2000	173	170	173	+ 3
Madsen	9150	128	122	128	+ 7
Magna A	700	$13½	13⅜	13⅜	— ⅛
Magna B	960	$13⅝	13⅝	13⅝	
Magnason	100	255	255	255	—10
Magnetcs	37900	194	188	194	+ 4
Maislin I	3200	$5½	5½	5½	+ ¼
Majstc Wil	2800	340	330	340	+ 5
Man Bar	3000	78	78	78	
Maritime	z42	$26	25⅝	25¾	
Martim A p	100	$9⅝	9⅝	9⅝	— ⅛
Mar T 940	128	$10⅞	10⅞	10⅞	
Mar T 765	500	$10⅝	10⅝	10⅝	+ ⅛
Markel F	500	$6¼	6¼	6¼	
Mark Spnc	3550	$9⅛	9	9	— ⅛
Mass Fer	9320	$14⅞	14¾	14¾	— ¼
Mas F A	825	$21¼	21⅛	21⅛	— ⅛
Mas F B	925	$21¼	21	21	— ⅛
Matchan	22500	25	23	25	+ 2
Mc Adam	2500	33	32	33	— 2
Mc Intyre	1650	$52½	52	52	— ¾
McLaghln	1200	$8⅜	8	8	— ⅜
McLghl 10p	1160	$16⅛	16	16	
McLghl w	1000	$5½	5½	5½	
Melcor	7170	$15½	14¾	15⅜	+ ⅝
Mentor	700	320	320	320	+10
Mercantil	10200	$15½	15	15½	+ ⅜
Merland E	32350	$14	13⅝	13⅞	
Midcon	4600	230	225	230	+20
Minrl Res	24300	280	244	260	+20
Moffat A	150	$11⅜	11⅜	11⅜	+ ⅜
Molson A	1357	$25⅝	25½	25⅝	+ ⅛
Molson B	510	$24½	24¼	24¼	— ¼
Monenco A	900	$13¼	12⅞	13¼	+ ¼
Moneta P	5800	43	41	43	— 2
Moore	11293	$38¼	37⅞	37⅞	— ⅜
Mtn States	8500	$9½	9⅛	9½	+ ¼
Muncpl S L	200	$7⅛	7⅛	7⅛	
Murphy	28449	$28	25¼	27⅞	+2⅛
N B Cook	325	$5½	5½	5½	— ¼
NBU M	169870	335	295	330	+38
Nat Drug	660	$11⅝	11½	11½	— ¼
Nat Pete	30200	135	128	128	
Nat Sea A	100	$20	20	20	— ½
Nat Trust	242	$23½	23½	23½	
Nemco	42100	310	280	310	+34
Neomar	200	240	240	240	
NB Tel	300	$23	23	23	— ¼
NB Tel A p	z12	$18⅜	18⅜	18⅜	
N Provid D	32700	71	65	71	+ 1
N Que Ragl	12000	295	285	290	— 5
N Senator	4360	10½	10½	10½	+ ½
N York Oil	7780	385	380	380	
Nfld L P A	z40	$20⅛	20	20⅛	
Nfld Tel	1400	$11½	11½	11½	
Newnor	34500	15	14	14	
Nick Rim	24000	24	23	23	
Noble M	6100	130	128	130	+ 1
Noma A	100	$12	12	12	+ ½
Noranda	21414	$52¼	51¼	51¾	— ½
Norbaska	21000	45	42	45	+ 2
Norcen	56027	$25¼	24⅝	25¼	+ ¼
Norcn 150	100	$38½	38½	38½	— ⅝
Norlex	2000	10	10	10	— 2
Normick P	750	$10	10	10	
NC Oils	400	$16	15⅞	15⅞	— ⅛
N Canada	2000	67	66	66	+ 2
Nor Cl 785p	100	$25	25	25	— ½
Nor Tel	2310	$45¼	44¾	45¼	
NTecm B w	1200	$23¾	23½	23¾	+ ¼
Northgat	18569	$9	8⅝	8⅝	— ¼
Northld	57500	23	22	22½	+ ½
NW Util p	340	$49	49	49	—1¼
N Beauc	8500	43	43	43	+ 3
NS Sav 10¼	z50	$22¼	22¼	22¼	
Nowsco W	100	$30	30	30	
Nu-Wst A	5892	$23½	22⅝	23	+ ½
Nu-Wst B p	100	$20	20	20	— ¼
Nufort Res	3766	25	25	25	
Numac	6600	$39	38	38¼	— ¾
OPI A	1250	$25	24½	25	+ ⅛
Okwd	107278	$13¾	12½	13⅜	+ ⅞
Obrien	68800	210	195	205	— 5
Ocelot A	7800	$18½	18¼	18½	+ ¾
Ocelot B	30875	$18⅝	18¼	18½	+ ⅜
Okanagan	600	$12½	12¼	12¼	
Onaping	33400	170	158	160	+ 1
Oshawa A	9955	$8⅝	8½	8½	
Osisko	4000	28	27½	28	+ 1
P to S					
PCL Indust	4000	$6⅛	6	6⅛	+ ⅛
Pac Nth G	1300	$7½	7½	7½	
Pac Nth 6¾	100	$19¾	19¾	19¾	
Page Pet	8750	$18⅝	18⅜	18⅜	
Paloma P	400	470	470	470	
Pamour A	5984	$6⅝	6¼	6⅝	+ ⅜
Pancana I	11700	189	180	181	+ 1
PanCan P	3585	$59¼	59	59	— 1
Parlake	15340	210	186	210	+24
Paulin A	200	$5½	5½	5½	— ¼
Pe Ben O	3100	280	250	250	
Pedlar Ind	z50	$12¼	12¼	12¼	
Peerless	600	$7⅛	7⅛	7⅛	
Pembina	19650	$10⅛	9¾	10⅛	+ ⅜
Pennant	69100	209	207	209	+ 4
Penningtn	100	$7¾	7¾	7¾	
P Jewl A	198	$15⅛	15⅛	15⅛	+ ⅛
Petrofina	3310	$40	39¾	40	+ ½
Petrol	3900	$7¾	7⅝	7⅝	
Peyto Oils	3730	$13½	13¼	13½	
Pine Point	3013	$35½	34¾	35	— ½
Place G	21390	340	335	340	+ 5
Placer	6440	$32¾	32¼	32¾	+ ⅜
Plysr 840	100	$26½	26½	26½	
Pominex	9000	84	81	81	— 2
Pop Shops	600	360	335	335	—25
Powr Corp	2150	$13½	13⅜	13⅜	+ ⅛
Pow C 4¾	200	$32¼	32¼	32¼	— ¾
Prado Exp	2000	59	59	59	+ 1
Prairie Oil	z25	$24½	24½	24½	
Precamb	30500	480	470	475	— 5
Preston	3511	$22½	22¼	22⅜	+ ¼
Prov B Can	800	$15⅝	15½	15⅝	+ ⅛
QMG Hldg	2500	73	73	73	— 2
Qasar Pet	3150	$13	12⅞	13	+ ⅛
Que Sturg	29000	237	225	230	+10
Que Tel	400	$24½	24½	24½	
Ram	14180	$11¾	10⅞	11¾	+ 1
Ranger	18940	$30¼	29⅝	30¼	+ ⅝
Rank Org	300	$5½	5½	5½	+ ¼
Rayrock	11200	240	225	230	+ 6
Redpath	1975	$14¾	14⅝	14⅝	— ¼
Redstone	13500	61	60	60	— 1
Reed Pap A	3840	$10	9¾	10	+ ⅛
R Sth A	2099	$10	10	10	
Reichhold	2462	$13½	13¼	13¼	
Reich 7¼ p	300	$17¼	17¼	17¼	
Reich wt	1650	$9	9	9	
Reitman	z80	$19⅝	19	19	
Reitman A	700	$18⅞	18¾	18⅞	— ⅛
Res Servic	3900	445	430	435	— 5
Revelstk	600	$10⅛	10	10	
Revnu Prp	30660	184	173	178	+ 6
Rileys D	1200	195	190	190	+ 8
Rio Algom	1600	$37	36¾	37	
R Little	400	265	260	260	— 5
Rolland	9855	$10¼	9¾	10¼	+ ¾
Roman	7250	$35⅞	35	35¾	+ ¼
Ronald Fd	100	$20⅛	20⅛	20⅛	+ ⅛
Ronyx Cor	7200	370	365	365	— 5
Rothman	144	$20⅝	20⅝	20⅝	+ ⅛
Rothm 2p	1185	$16¼	16	16¼	+ ¼
Royal Bnk	13350	$41½	41⅜	41⅜	
Ry Trsco A	1805	$17⅛	17⅛	17⅛	+ ⅛
Russel A	2240	$14	13⅞	14	+ ⅛
StL Cem A	100	$27⅛	27⅛	27⅛	+ ⅛
Sandwell A	100	$10½	10½	10½	
Septre	117450	$9	8½	9	+ ½
Schneid p B	z140	$10⅜	9⅞	9⅞	
Scintrex	500	435	430	435	+ 5
Scot Lasal	2900	211	210	210	—15
Scot York	6400	$6½	6⅜	6⅜	— ⅛
Scotts A	17800	$13½	13½	13½	+ ⅛
Scurry Rn	100	$40	40	40	+1½
Seagram	7520	$36¾	36⅝	36⅝	
Shaw Pipe	2755	$14	13¾	14	+ ⅛
Shell Can	36073	$26¼	25¾	25⅞	+ ⅛
Sherritt	16072	$11⅜	10¾	11	+ ¼
Silvana Mn	2600	420	410	410	— 5
Silvmq	2500	24	22	24	+ 2
Silverwd A	400	$11¾	11¾	11¾	+ ⅛
Simco Eri	2200	390	390	390	— 5
Simpsons	21866	345	335	340	
Simpsn S A	4866	$8⅞	8¾	8⅞	+ ⅛
Simpsn S B	1395	$8½	8½	8½	
Sklar M	3400	270	266	270	
Skye Res	22600	$8⅝	8¼	8⅜	— ⅛
Skyline H	19300	325	310	320	— 5
Slater Stl	865	$18½	18¼	18¼	+ ¼
Slater B pr	450	$15	15	15	
Sogepet	1600	117	116	117	+ 1
Southm	8700	$28¼	27½	27½	
Spar Aero	11250	$10⅞	10½	10¾	— ⅛
Spar Aero p	1100	$21¾	21½	21½	— ½
Spoon	118750	95	80	91	+11
St Brodcst	4270	$12¼	12	12¼	
Stand I A	400	$17½	17¼	17½	+ ½
Stelco A	8397	$29⅞	29½	29⅞	+ ⅛
Steep R	3100	410	400	405	+ 5
Steinbg Inc	z60	$27½	27½	27½	
Ster Trust	z50	$18	18	18	
Stuart Hse	z55	265	265	265	
Stuart Oil	500	$9	9	9	
Sud Cont	5500	48	48	48	— 2
Sulpetro B	17230	$15½	15	15¼	+ ¼
Sulivan A	1300	220	215	215	— 9
Sunbrst E	11100	13	11	13	
T to Z					
Talcorp A	100	$11	11	11	
Teck Cor A	1727	$14½	13⅝	13⅝	— ⅜
Teck Cor B	5007	$13¾	13½	13¾	+ ⅛
Tel Metr B	1100	$21	21	21	+ ½
Teledyne	505	$11½	11½	11½	
Tex Can	3443	$71½	70⅝	70⅝	— ⅞
Texaco pr	47	$137½	137	137½	+9½
Txsglf	4170	$29⅜	28¼	28⅝	— ⅞
Txglf p	325	$50¼	50	50	— ½
Thom L	2000	45	40	40	— 5
Thom N A	3775	$15½	15⅜	15½	+ ⅛
Tombill	500	76	76	76	— 2
Tone Craft	2000	$9	8¾	8¾	— ¾
Toromont	100	365	365	365	
Tor Dm Bk	7873	$23⅛	23	23	
Tor Sun	1200	$12½	12⅜	12⅜	
Torstar B	6356	$20½	20	20½	+ ¼
Total Pet	8800	$29	28½	28⅞	+ ⅛
Totl Pet w	1700	$20⅞	20½	20¾	— ¼
Traders A	2415	$17½	17⅜	17⅜	
Trader B p	100	$27⅜	27⅜	27⅜	
Tr 10¼	100	$12	12	12	+ ¼
Trade 7½ p	420	$46⅜	46⅜	46⅜	
Tr C Glass	1000	$8	8	8	
Tr Can	233053	325	305	325	+20
Trns Mt A	4559	$10⅝	10½	10½	
TrCan PL	23446	$24	23½	23⅞	+ ⅜
TrCan B pr	100	$39⅛	39⅛	39⅛	
TrCan C pr	z86	$77½	77½	77½	
Travlway	600	$17¾	17¾	17¾	
Trimac A	2575	$35½	34½	35½	+ 1
Trimac wt	910	$26	25½	26	+ ⅞
Trin Chib	53000	25	21	21½	—2½
Trinity Res	21700	$7⅞	7¼	7¼	— ¼
Trizec Crp	300	$20	20	20	+ ⅛
Turbo Cl A	4180	$16½	15⅝	16¼	+ 1
Turbo Cl B	30050	$16⅞	15½	15⅞	+ ½
Turbo Pr	300	$20½	20⅛	20½	+ ¼
Ulster Pet	52840	470	465	470	
Ultramar	1118	$8	7¾	8	+ ⅜
Unican S	500	360	360	360	+10
Un Carbid	1023	$23¾	23½	23¾	+ ¼
UGas A	17893	$12	11⅝	11⅞	+ ⅛
Union Oil	40039	$29½	28¾	28¾	+ ¾
U Canso	69883	$15⅜	14	15¼	+ 1
Un Corp	2240	$16½	16	16½	+ ¼
U Keno	2000	$14⅞	14¾	14⅞	+ ⅛
Un Reef P	8500	29	24½	29	+5½
U Siscoe	4600	$10½	10⅜	10½	
Un Tire A	z24	220	220	220	
Un Tire 7p	124	260	260	260	— 5
Un Wburn	z40	$28¼	28¼	28¼	
VGM Trsco	2300	$6¾	6⅝	6¾	
VS Serv	358	$7	7	7	
Van Der	150	480	480	480	— 5
Verstl Cor	13000	$19½	18⅞	19½	+ ¾
Verstl Corp	830	$15⅝	15½	15⅝	
Verstl C w	25580	$7	6⅝	7	+ ½
Vestgron	2200	$14½	14⅜	14⅜	— ⅛
Vic G A	z35	$19	19	19	
Villcentre	100	$6½	6½	6½	
Vulcan Ind	1020	$13⅝	13½	13⅝	+ ⅛
Wajax A	1235	$16	15¼	15¼	— ¾
Walk GW A	36340	$43	42¾	43	+ ¼
Wardair	2200	380	375	375	— 5
Wrintn	49550	125	121	124	
Waringtn	94900	20	17	17	
Weldwod	650	$21⅜	21¼	21¼	
Wstburne	150	$47	47	47	— ¼
Wcoast Pt	12270	$24⅜	22	24⅛	+ 2
W Pet A p	265	$45¼	44	45¼	— ½
Wcoast T	3026	$15⅛	14¾	15⅛	+ ¼
Wcoast w	10659	$5¾	5½	5¾	+ ¼
West Mine	7600	$6⅝	6½	6½	— ¼
Westfield	1800	465	460	460	—15
Westmill	1300	80	80	80	
Weston	200	$24⅝	24¼	24⅝	+ ⅜
Wstn 6pr	z60	$72	71½	72	
Whonok A	4600	$14⅞	14½	14⅞	+ ⅜
Wilco	4000	20	20	20	+ 1
Willroy	300	300	300	300	
Windfall	6800	30	29	30	
Woodreef	22100	56	53	54	— 1
Woodwd A	1310	$23¾	23¼	23¾	+ ¼
Wrlwid	1650	$11¼	10⅞	11¼	+ ½
Yk Bear	25117	$9⅜	9⅛	9¼	+ ⅛
Y Lambton	5508	135	130	130	+ 5
Zellers A	982	$9¾	9¾	9¾	
Trust Units					
BBC R un	1000	$17¼	17¼	17¼	
BM-Rt un	6330	$12	12	12	
C Perm un	200	$8⅛	8⅛	8⅛	+ ⅛
C Realty u	800	$8⅞	8⅞	8⅞	
TD Realty	100	$26½	26½	26½	

Vancouver

VANCOUVER (CP) — Prices were mixed in active trading Friday on the Vancouver Stock Exchange. Volume was 4,198,121.

In the industrials, Goldale Investment A was up ⅛ at $6⅜ on a turnover of 23,000 shares. Ardiem was unchanged at .18 on 8,000. Taro was down .05 at $3.55 on 6,900.

On the resource and development board, Liberty Petroleums rose .20 at $3 on 126,650 shares. Consolidated Boundary was up .13 at .85 on 111,966. Rhodes Resources was up .07 at $1.50 on 79,900.

On the curb exchange, Poney Exploration slumped .30 at .85 on 201,700 shares. Neptune Resources was up .04 at .80 on 152,827.

Money

The bank's purchase price of U.S. funds in this area Friday, according to the Royal Bank of Canada, was 1.1620 for cash, 1.1625 for travellers cheques and 1.1220 for coins. Their selling price was 1.1740 for cash and 1.1725 for cheques.

MONTREAL (CP) — U.S. dollar in terms of Canadian funds closed Friday up 13-100 at $1.1691; Thursday's close was $1.1678. Pound sterling was up 23-50 at $2.5428. In New York, the Canadian dollar was down 1-10 at $0.8553, and pound sterling was up 2-5 at $2.1775.

Nominal selling price of other monies in Canadian funds: Australian dollar 1.3065; Austria schilling .08600; Bahamas dollar 1.1925; Barbados dollar .5975; Belgium cnv franc .03940; Bermuda dollar 1.1925; Brazil cruziero .0654; xBulgaria lev 1.329; China renminbi .7575; xColombia peso .0362; xCzechoslovakia crown .2300; Denmark krone .2195; East Caribbean dollar .4535; France franc .2730; Germany mark .6325; Greece drachma .0350; Hong Kong dollar .2298; xHungarian forint .0322; India rupee .1520; Italy lira .001400; Jamaica dollar .6725; Japan yen .005400; Kuwait dinar 4.2225; Mexico peso 0.0530; Netherland guilder .5765; N.Z. dollar 1.1750; Norway krone .2285; xPoland zloty .0382; Portugal escudo .0290; xRomania leu .2576; Saudi Arabia rival .3460; Singapore dollar .5375; South Africa rand 1.3825; Spain peseta .01770; Sweden krona .2725; Switzerland franc .7035; Trin-Tob dollar .4960; xU.S.S.R. ruble 1.7089; Venezuela bolivar .2353. (x-Fixed monthly rate).

Complete tabulation of Friday transactions. Quotations in cents unless marked $. Net change is from previous close of same lot type.

Stock	Sales	High	Low	Close	Net Ch'ge
Resource and Development					
Aaron	1300	$7⅛	7	7	
Abella	15000	90	80	90	+10
Action	25200	115	102	105	—11
Agassiz	17580	133	127	130	—3
Aleta	z400	36	36	36	
Alice Lk	8300	12	12	12	
Amber	62500	160	155	160	+5
Andex	4000	12	12	12	
Anglo Bo	33200	140	105	132	+29
Arcdia	8500	22½	21	21	—2
Argo go	1300	415	400	415	+15
Arg Res	4800	290	280	290	+5
Avino	5000	58	55	58	+1
Azure	6400	94	91	92	—3
Barier R	21300	88	83	86	+6
Bll Mly	4500	85	70	85	
Blmorl	4200	850	835	850	+ 20
Benson	3500	31	30	31	+1
Betina	13500	97	95	97	+6
Bison	500	50	50	50	
B Giant	17900	160	145	145	—10
Brfr Cap	22550	135	123	130	+7
Brent	1600	900	875	900	+ 15
BX Dev	140	570	570	570	+ 10
Caldnia	3000	139	130	139	—1
Camro	1600	30	30	30	—1
C Barr	300	425	425	425	
Canalta	1000	74	74	74	+3
Carolin	1700	$11	10½	10½	— ⅜
Casino	z200	43	43	43	
Castle	824	425	415	415	
Celico R	2900	170	165	170	+5
Charltn	17600	38	34	38	+4
Cheyen	5420	485	470	470	—15
Chrmx	1000	20	20	20	
Cima	47013	100	85	94	+12
Citlec	1500	15	15	15	— ½
Colby	29660	125	122	125	+1
Clonial	52200	370	335	335	—5
Cmaplx	11400	365	345	355	+10
Comwlt	12500	46	43	43	—2
Con Am	16000	170	155	160	—10
C Bound	111966	85	70	85	+13
Cinola	4600	340	325	340	+15
C Five St	200	245	245	245	
Cns Klco	17500	22	21	21	
C Slv Rg	15860	215	200	215	+15
Con Trn	21500	33	32	33	
C Silver	200	$5	5	5	
Cop Gnt	12000	72	70	72	+2
Coralta	43600	250	239	245	+5
Cosmos	4000	40	38	40	+2
Covnex	2400	149	145	145	
Cream S	8500	56	50	55	—1
Cree Lk	3200	350	345	350	
Cube Re	500	36	36	36	—2
Dankoe	2300	480	470	470	
Drkhak	27900	76	65	70	—1
David	12700	400	385	385	—15
Dav Kys	1500	27	27	27	
Delta	9500	450	440	445	
Dora Ex	4000	106	102	102	—3
Dual res	2800	115	110	111	—4
Dusty M	22500	53	50	53	+7½
Eagle R	1000	16	16	16	
Erly Brd	4000	27	27	27	
Focus R	4700	$8¼	7¾	8¼	+ ½
F St Jhn	700	155	150	150	
Forum	3500	53	50	53	
Galvstn	5200	270	265	270	—5
Giant Ex	4000	22	22	22	+1½
Global	3000	30	28	30	+4
Goldblt	2500	160	155	155	—4
Gol gate	50300	46	44½	46	+1
Grnlnd	2000	19	19	19	
Grndst	3200	72	72	72	+2
Grove E	15600	210	200	210	+5
Hallmk	13500	28	27	28	+1
Hecate	1500	45	45	45	+7
Hercon	8400	150	130	130	—20
Hilnd Cr	1802	160	150	158	—2
Hghwd	2700	125	120	125	+5
Host	500	65	65	65	
Ice Stat	16500	75	65	75	+10
Imp Met	10000	60	60	60	+4
Initial	6000	45	45	45	
Intrcp	4500	155	155	155	+15
Int Balfr	3800	450	435	445	
Intl Pyr	1500	25	25	25	+2
IShasta	6100	100	97	98	—2
Int std r	2700	57	57	57	+4
Iona Svr	7000	100	100	100	—5
Joy Ind	7500	25	25	25	+2
Jubile	4500	52	51	52	—1
Kamad	9000	76	74	76	+1
Kndahr	36300	78	75	78	—2
Karin Ik	2500	45	44½	45	
Keith	11000	42	38½	40	+1
KentE	4000	37	34	37	+3
Laco	4000	30	29	30	
Lar pet	3000	60	60	60	
Liberty	126650	310	290	300	+20
Lion Mn	2000	128	122	127	+2
Logtng	500	150	150	150	
Lorcan	1500	45	45	45	—2
Lornex	100	$23¼	23¼	23¼	
LP Ind	8500	16½	15½	16½	+ ½
MCP R	3500	75	70	75	—1
M M Prc	2000	31	31	31	
Mcln ex	500	105	105	105	
Magnm	2100	35	35	35	
Makao	56500	53	48	53	+3
Mnchst	1500	63	63	63	
Marge	2000	18	18	18	
Mark V	7500	100	88	95	
Mvrck	5000	210	200	205	—5
Meston	2800	135	135	135	
Mid Mtn	1420	48	48	48	—2
Mid Nrt	5000	75	73	73	—4
Molco	10800	$8¾	7⅛	8¼	+1¼
Mt Grnd	12900	725	685	725	+ 10
Mos Crk	2300	125	123	123	—2
Mt Sick	500	15	15	15	+2½
Mtn Stat	24250	$9½	9	9½	+ ⅛
Mtneer	19000	61	57	61	+5
Mndee	3000	125	120	125	+10
Musto E	27400	95	84	91	
N Cinch	28200	173	166	170	+4
Nwcst	16800	50	47½	48	+ ½
N Frontr	11500	380	370	380	+5
Newhk	28000	130	118	130	+12
Nw Min	8000	105	100	100	+5
N Privtr	5000	20	19	19	
Ni Cal	6700	$8⅛	8	8	— ⅛
Norco	2700	173	167	173	+2
Norex	4500	70	65	66	—7
Nthair	9050	445	430	440	
N Hart re	22000	41	39	40	+1
NS Res	18100	335	305	320	—5
NW Vent	700	175	175	175	
Norwih	3000	47	47	47	+5
NRD Mn	19400	170	160	160	—10
Nu Engy	1800	720	700	720	— 5
Nuspar	12940	63	61	63	
O'Lori	4000	31	30	31	—1
Omni	9050	415	395	400	—15
OsecA	5700	185	180	180	
Pac Cas	27800	130	120	130	+10
Pac Cyp	9300	98	91	98	+5
Pcifc Rs	1100	11	11	11	
P Acher	3500	29½	25	29½	— ½
Pan Arc	8000	365	350	350	—10
Pegsus	8000	435	425	435	
Perry R	1400	55	55	55	
Piper	41325	680	590	675	+ 62
Plains P	16000	71	67	67	—3
Prince	500	30	30	30	
Prism	3900	435	425	435	
Pyx exp	2100	105	105	105	+8
Qtsino	2000	30	30	30	+2
Qunstk	2280	450	410	425	—25
Ramco	15000	23	22	22	—1
Ramm	15000	85	83	85	
Redfrd	10300	43	43	43	
Regncy	1500	50	45	45	—6
Reeves	4500	25	25	25	
Rhodes	79900	152	140	150	+7
Rimrck	3000	53	53	53	
Rio Plat	39900	117	113	115	—3
Robert	10500	55	53	54	—1
Rosmc	6000	120	106	120	+1
Sabina	1500	62	62	62	
Sna Res	10000	27	27	27	—3
Sachm	2000	31	31	31	
St elias	3080	36	36	36	
S Jcinto	2500	45	43	45	+5
Sc gold	100	255	255	255	
Seafrth	42700	74	66	72	+2
Seadrft	2020	69	69	69	
Seatu	12700	230	225	225	—9
Seneca	2611	85	85	85	
Shlmar	10000	24½	24½	24½	
Sheba	10000	20	19	20	
Shield	7400	107	98	107	
Silmil	z217	16	16	16	
Slvrdo	31300	120	106	110	+4
S Chief	32150	160	145	155	
S Christl	23000	25	23	25	
S Spring	4000	20	19	20	+2
S Stndrd	8500	70	68	70	+1
Slocan	42000	38½	35	35	—2
Stall Lak	9500	100	95	100	+5
Stampd	4900	900	880	880	+ 80
Stnd Skt	1500	135	130	130	—4
Snva res	1000	48	48	48	
Sunlite	600	$19	18	19	
Suzie	35300	93	86	87	—4
Sydney	8000	49½	45	45	
Table Mt	9000	98	94	94	—1
Tcoma	1000	28	28	28	—2
Tay Rvr	700	19	19	19	
Tmgi	10500	440	400	440	+40
Terra	7450	460	455	460	+5
Thor Ex	9300	190	155	185	+25
Tint Slv	58500	345	305	325	—20
Torngn	3300	98	92	98	
Trnsclt	6000	140	130	130	
Tri Star	1000	365	360	360	—10
Tyee	14500	20	20	20	
UCbrge	4000	25	25	25	+1
UFC	5000	27	24½	27	—1
U Hrne	3700	330	305	330	+5
U mcfie	3000	72	72	72	
U Wstld	3700	355	335	355	
Vally Co	4200	$14⅜	14	14⅜	+ ⅜
Vantag	2500	118	115	115	
Vntor R	5300	115	110	110	—5
Vestor	9000	100	92	92	—3
Wlcm N	400	140	140	140	—3
W Mines	500	$6½	6½	6½	+ ⅛
W Rlng H	500	255	255	255	
Wn Wrn	500	85	85	85	
Westfrt	3800	$10	9½	9⅞	+ ⅛
Wstgrt	3700	250	250	250	
Wstmnt	46150	725	650	720	+ 60
Wharf	9000	210	200	210	+5
Wndmil	2000	80	80	80	
Ykn Rev	3000	42	40	42	—2
Yukn Gd	4000	68	65	68	
Zenore	3500	60	58	60	+2
Warrants and Rights					
Actl wt	20800	18½	17	17	—1
Betina w	4000	13½	13	13½	+1½
blk gt w	7500	92	85	85	—3
Bfr wts	9500	25	21½	24	+4
C Svr Wt	6500	60	60	60	+5
in st rs a	2000	5	5	5	+1
Jblee W	5500	10	10	10	
Mid N W	7500	13	10	10	—3
NRD Wt	2500	60	60	60	
Osewt	6400	23	23	23	—5
Regnc w	3000	7½	7	7	
Rho w a	34100	45	40	44	+4
Vange w	6300	16	15	15	—1
Wet Wt	900	56	56	56	+1
INDUSTRIALS					
Ardiem	8000	18	18	18	
Auto M E	z50	$6¼	6¼	6¼	
Bm Rt U	4400	$12	12	12	
Balco	400	$15¼	15¼	15¼	+ ⅛
B Montrl	1000	$24½	24½	24½	
Cdn Jvln	1135	150	150	150	+10
Daon Dv	1600	$18¼	17¾	18¼	
Doman	2000	$9	9	9	
Goldle A	23000	$6⅜	5¾	6⅜	+ ⅛
Grouse	1000	90	90	90	
H Roach	700	410	410	410	—10
Intrpub	100	450	450	450	
Keg Res	2400	200	195	200	
M B	400	$26⅜	26⅜	26⅜	+ ⅜
N gest	200	155	155	155	—5
Ok Helic	400	$12	12	12	
Pagur	3460	365	350	365	+25
Sartoga	100	$7	7	7	
Taro	6900	360	355	355	—5
T Dim I	5000	26	26	26	
Union O	100	$29	29	29	
VANCOUVER CURB EXCHANGE					
Alcum	300	201	200	201	
All Star	2000	52	50	50	—2
Allwest	2500	98	95	97	+7
Amca	16000	45	43	43	—2
Am Flr	14500	200	190	191	—8
Amigo S	26000	40	35	35	—2
Aries	1500	99	99	99	
Ariz silv	2800	230	225	225	—5
Armor	4500	70	65	65	—10
Ascot	14000	80	75	80	+5
Ashcrft	2000	108	108	108	+3
Ashnla	1000	50	49	49	—1
Astra	5000	24	24	24	
Avlnch	100	100	100	100	
Avance	7500	76	76	76	
Brdlne	3000	87	87	87	+2
Bch Gld	13000	37	33	35	—1
Belmnt	4500	70	65	65	—5
Berkly	z300	32	32	32	
Bianca	21000	365	355	360	—5
Brican	1200	90	85	85	
BrPac	2000	12½	12½	12½	
Bur Gld	500	21	21	21	—1
Bute	12000	77	73	73	—2
Cannon	2000	30	28½	30	+1
Carmc	1000	21	21	21	—2
Cpnt Lk	6000	75	70	75	
Casc Re	16000	28	25	27	
Chanel	28500	65	50	50	—9
Cherke				20	
Cobre	6000	31	30	30	—1
Cld Ik res	1100	130	130	130	
C Reactr	1000	39	39	39	
Con Min	2000	23	23	23	—1
Crescn	1000	53	53	53	
Cusac	16700	115	105	112	—3
Dallas	7000	48	40	44	
Decker	1200	310	305	310	+5
Doneg	2500	96	95	96	—4
Dorado	9333	47	41	46	—1
Dune Ml	3000	16	16	16	
Edina	5500	70	70	70	—1
El Coco	18000	300	290	295	—10
Erl rs	4167	35	35	35	—1
Farrah	6200	175	165	165	—9
Frtn Isl	500	13	13	13	
Futura	2500	125	120	125	
GBX Mn	10000	10	10	10	—1
Gavex	9000	27	26	27	+2
Gilford	26000	80	73	80	+5
Gold An	11000	80	78	80	+1
Gold cup	3000	29	29	29	+2
Gn Smrk	5700	50	50	50	
Grangr	10000	28	28	28	
Grt Wrld	4000	29	26	26	
Grnwd	4500	175	170	175	
Heigna	4600	249	245	249	+4
Hesca	13500	40	40	40	
Himc Rs	3000	60	52	52	—8
Hoko	1000	45	45	45	
Icoast R	12200	104	98	100	—5
Jet Star	61400	173	161	165	+3
Jolia	6500	38	36	38	—3
Karma	18100	30	28	28	
Kerry	10500	17	14	14	—2
Kina Min	1000	30	30	30	—5
Lincoln	3100	175	170	170	
Loredi	10000	38	32	36	+4
Luaarn	2000	34	34	34	—1
Lustre G	800	165	165	165	+15
Mabee	13500	35	32	33	+1
Maggie	500	45	45	45	
Meca	28000	27	26	26½	— ½
Meridn	21000	35	32	35	+3
Mns Dor	16500	11	10½	11	+ ½
Mly M28	1500	69	67	69	
Mngrm	17700	185	170	180	+20
Nep res	152827	93	76	80	+4
N Aston	1000	180	180	180	+5
Nomad	60000	18	17	18	+1
Norges	750	60	60	60	
Nortek	81350	126	105	126	+18
Nthn En	500	18	18	18	
N nuc en	3000	54	54	54	
Oliver	35000	47	42	42	+2
Orell	8000	25	23	25	+2
Orina	4500	12	11	11	
Prgn res	1000	45½	45½	45½	—5½
Paulsn	19000	35	30	31	+2
Penn E	2300	184	180	180	—5
Petrox P	7000	64	61	64	+4
Philco R	500	65	65	65	+3
Phnx El	11500	64	60	60	—4
Poney	201700	115	80	85	—30
Quinstr	5600	141	140	141	+1
Quinto	5500	27	26	26	—1
Regis	16600	30	28	28	—1
Rich Hil	2000	8	8	8	+1
Richrk	2500	30	30	30	
Risby T	1750	90	90	90	
Rvr Mtn	14575	52	46	50	
Roanke	1500	37	37	37	
Ronrco	3500	108	108	108	
San Ant	1000	75	75	75	—4
San Rafl	2500	14	14	14	
Santa S	9000	61	58	59	—2
Sask wn	1000	110	110	110	—2
Senator	3000	28	26	28	
Shelter	25300	135	129	132	+3
Sibola	4500	55	51	51	+1
Sienna	1500	40	40	40	
Sil Acrn	1500	140	140	140	
Stnhom	2000	70	68	68	
Suntco	3500	70	68	70	+1
Sunrise	6750	23	21	21	— ½
SS Icecr	4800	50	49	50	+1
Synrgy	7500	66	63	64	—4
Tagus	6500	50	44	50	+6
Tally	4000	30	29	30	+1
Tmpco	33500	22	21	21	—1
Tandm	5000	25	24	25	+1
Taurus	500	80	80	80	+8
Thdr Ck	8200	165	150	165	+5
Thndr	4500	82	82	82	
Tormx	2000	160	155	160	
Totem	2000	64	64	64	
Tracer	3000	63	63	63	—3
Trpac	14566	118	105	118	+13
Trident	20000	90	82	90	+5
TRV Mn	6700	600	580	595	+25
Tuncgo	3000	74	69	74	+10
20th Cen	8700	450	415	450	+50
Un Gunn	1700	42	42	42	—3
Val Dor	2250	88	86	88	
Velvet	8000	45	41	41	—2½
Veronx	2400	110	110	110	
Viscont	2500	52	52	52	+2
Warior	6000	45	42	45	—5
Westly	8000	89	85	89	+9
Yamot	14300	139	120	138	+20
Warrants and Rights					
Binca wt	2000	150	150	150	
TOTAL VOLUME					4,198,121

Commodities

	Open	High	Low	Close	Ch'ge
Silver, New York (per 100 oz.)					
Jul	846.00	868.50	846.00	865.30	+20.80
Sep	859.00	878.00	859.00	878.00	+20.00
Dec	876.00	896.00	876.00	896.00	+20.00
Copper, New York (per 100 lbs.)					
Jul	80.60	81.95	80.55	81.20	+1.00
Sep	80.90	82.20	80.60	81.30	+0.60
Dec	81.60	82.70	81.15	81.90	+0.60
Lumber, Chicago (per 1,000 bf.)					
Jul	238.00	242.10	238.00	242.10	+5.00
Sep	227.00	230.50	226.70	229.60	+3.80
Nov	209.80	213.80	209.80	211.70	+2.20
Plywood, Chicago (per 1,000 sq. ft.)					
Jul	198.00	200.50	198.00	198.10	+1.50
Sep	199.50	202.00	199.50	201.20	+1.90
Nov	198.00	200.10	197.50	198.00	+ .50
Porkbellies, Chicago (per 100 lbs.)					
Jul	38.80	38.80	37.27	37.27	—2.00
Aug	36.40	36.40	35.00	35.02	—1.93
Feb	45.50	45.50	44.05	44.07	—1.98
Gold, Chicago (per oz.)					
Sep	281.00	288.20	280.60	287.70	+5.00
Dec	288.00	299.90	287.50	297.90	+8.00
Mar	295.00	306.70	294.20	305.10	+8.40

Gold, Winnipeg (per oz.)

	High	Low	Close	Thurs.
Jl	282.60b	282.00	282.60b	277.40b
Oc	284.40b	285.80	288.00b	284.30b
Ja	294.90	294.40a	294.90b	291.00b

Grain

WINNIPEG
(Quotations in tonnes.)

	Open	High	Low	Close	Thurs.
Flax					
Jly	343.50	348.00	343.50	348.00	347.50
Oct	335.00	339.00	333.50	338.50	337.50
Nov	—	—	—	328.00	327.00
Rapeseed Vancouver					
Sep	323.00	326.00	320.50	320.50	330.50
Nov	328.00	332.00	325.00	325.00	335.00
Jan	327.00	334.00	326.90	326.90	336.90
Barley					
Jly	100.50	104.50	100.50	104.30	103.60
Oct	99.50	103.30	98.50	103.20	102.60
Dec	100.00	103.30	99.00	103.30	102.70
Oats					
Jly	105.00	105.00	105.00	105.00	104.70
Oct	98.00	100.70	97.80	100.70	98.70
Dec	96.80	100.20	96.80	100.20	98.20
Feed Wheat					
Jly	129.00	131.50	129.00	131.00	131.30
Oct	120.80	123.90	120.80	123.00	123.00
Dec	117.00	122.00	116.80	120.50	119.10
Rye					
Jly	140.00	154.50	154.00	154.50	159.00
Oct	147.00	147.50	147.00	147.00	152.00
Dec	142.70	143.00	142.70	142.70	147.00

CHICAGO
(Quotations in bushels.)

	Open	High	Low	Close	Ch'ge
Wheat					
Jul	4.32	4.49	4.28	4.28¼	—.17
Sep	4.32½	4.54½	4.32½	4.33½	—.18
Dec	4.50	4.70	4.46½	4.48½	—.18
Corn					
Jul	2.91	3.00½	2.88¾	2.96¾	+.02
Sep	2.83¼	3.04½	2.93¼	2.99¼	+.01
Dec	2.99	2.10	2.96	3.05½	+.02
Oats					
Jul	1.60½	1.67½	1.60½	1.65	+.03
Sep	1.68	1.75¼	1.67½	1.72	+.02¾
Dec	1.77	1.84¼	1.76½	1.81½	+.03¼
Soybeans					
Jul	7.41½	7.56½	7.41½	7.41½	—.30
Aug	7.51	7.65	7.47½	7.47½	—.30
Sep	7.44	7.60	7.41½	7.41½	—.30
Soybean Oil					
Jul		27.49	26.90	27.17	—.71
Aug		27.50	26.97	27.20	—.77
Sep		27.35	26.93	26.97	—.96
Soybean Meal					
Jul		205.30	198.10	199.20	—8.30
Aug		205.20	198.50	199.30	—8.90
Sep		205.50	199.00	199.20	—8.30

Montreal

CLOSING AVERAGES

	IN	UT	BA	CO	PA
Chge:	+0.63	+1.67	—1.13	+0.71	+4.27
Fri:	279.19	238.93	306.13	275.13	174.85
Pr clo	278.56	237.26	307.26	274.42	170.58
Wk ago	269.79	233.53	299.41	266.86	166.00
79 hi	280.08	240.67	338.13	275.99	171.81
79 lo	213.32	195.96	289.09	224.93	155.43

Volume 555,240

SUPERB SEA VIEWS
Oak Bay Contemporary
4 Bedrooms — 3 Baths — Family Room — Sundeck — 10¼% Mortgage. Impossible to replace at Asking Price of $119,500.
OPEN HOUSE
SAT., SUN. & MON. 3-7 P.M.
40 King George Terrace
Owner 592-3875

London

LONDON (CP) — Closing stock quotations Friday in new pence unless pounds are indicated, x-indicates that quotations includes dollar premium based on latest conversion rate, 0.9084. Associated Brit Foods 76; Babcock and Wilcox 160; Bass Charrington 214; BICC 126½; xBlyvoors 700; BOC International 74¾; Boots 190½; Bowater 171½; Brit Am Tob 277½; Brit Assets Trust 71½; Brit Petroleum 12½; xBroken Hill Prop 481½; Buffels 13 3-16; Burmah Oil 132; xCanadian Pac 15; xCharter Cons 142½; Cons Gold 215½; Courtaulds 89; De Beers 365½; Distillers 214; Dunlop 66; EMI 100½; xF.S. Geduld 26 9-16; Gen Elec 357½; Glaxo 449½; Grand Metropolitan Hotels 138; Gr Un Stores A 354; Guest Keen 260½; Hawker Siddeley 184; Hoover A 178½; ICI 345½; Imp Tob 92¼; xIntl Thomson 383½; Kloof 13 7-16; Marks and Spencer 110; Metal Box 270; Minorco 148; xPhillips 605; Pilkington Bros 312½; Plessey 107; Rank A 216; Rio Tinto Zinc 274½; Roan Consol 95; Sel Trust 504; Second Scott Inv 94¼; Shell T and T 380; Tanganyika 172½; Thorn 404; Trusthouse 161½; Tube Investments 348; Ultramar 324½; Unilever 598; Union Corp 352; Vaals 31 11-16; Vickers 168½; Western Driefontein 48⅜; Western Deep Level 15 1-16; xWest Mines 115⅞; W Holding 32⅝; Woolworth 77¼; Zambian Copper 10½; **Bonds**: Brit Transport 63⅝; Brit Cons 2½ 21⅞; Treasury 8½ 93 3-16; War Loans 31¾. The *Financial Times* industrial index 473.4, up 4.1.

Livestock

CALGARY (CP) — Calgary public stockyard receipts Friday of 382 head were mainly feeder cattle with a few D3-5 slaughter cattle. Trade was moderate from local buyers at steady prices. D3-5 cows 52-57. Feeder cattle were mainly feeder steers and heifers with a few stock calves. All cattle were of good condition and met active local trade. Yearling grass steers traded actively, with lower undertones on short-keep yearlings. Grass yearling heifers were mostly 600-700 pounds and sold steady. There were no stock heifer calves available. A light run of stock steer calves sold steady. Good feeder steers over 800 pounds 80-95, 700-800 pounds 82.50-93.50, 600-700 pounds 105-112.50. Good feeder heifers over 700 pounds 80-92.50, 600-700 pounds 88-98.50, 500-600 pounds 95-104. Feeder cows 60-72.50. Good stock steers calves 500-600 pounds 115-128.50, 400-500 pounds 115-131.

Metals

LONDON (CP) — Closing metal prices Friday in pounds sterling a metric ton: silver in pence a troy ounce.

Copper spot 842-843; copper future 856.5-857.

Tin spot 7,620-7,670; tin future 7,095-7,100.

Lead spot 613-615; lead future 581-582.

Zinc spot 334.5-335.5; zinc future 347-348.

Silver spot 394.1-394.4; silver future 405.5-405.7.

Aluminium spot 705-707; aluminium future 708-709.

Nickel future 2,765-2,770.

Alberta

Complete tabulation of transactions on the Alberta Stock Exchange for Friday, June 29. Net change is from previous board-lot closing sale. Quotations in cents unless marked. $.

Stock	Sales	High	Low	Close	Ch'ge
Beaufort prB	100	$14⅛	14⅛	14⅛	+1
Nello	8000	165	160	165	
Nordex	1000	35	35	35	
Nwest Trust	160	$35⅛	35⅛	35⅛	
Nwst Tr prA	100	$27	27	27	
LCM rts	6000	14	14	14	+1
Amalta	5500	105	100	105	+5
Acroll	5125	150	135	150	+15
Aquarius	2159	135	135	135	—5
Ashlu	2600	149	145	149	—1
Barons	5500	24	24	24	
Bashaw	11000	78	75	75	—4
Bearcat	10442	$5½	5⅜	5½	+¼
Beaufort A	100	$20⅛	20⅛	20⅛	+⅛
Bonn	3500	155	150	150	—5
Cairn	3200	$10	9¼	9¾	+¼
Can Obas		470	460	470	+10
Chipman	2343	345	335	345	+15
Clarepine	4000	72	72	72	—8
Clearport	400	320	320	320	+10
Cochrane	200	360	360	360	—15
Commcl	26400	240	200	225	+20
Concept	5050	$6½	6¼	6½	
Conventrs	9200	$10	9⅞	10	+⅛
Cultus	4500	41	41	41	+1
Edmon Intn	1000	94	94	94	—1
Flag	1000	55	50	55	+5
Gold Lake	6800	160	160	160	
Flin Flon	7000	80	80	80	
Highfield	1700	300	300	300	—10
Gulch	250	265	255	265	+15
Howe Sound	3000	40	40	40	
Intern Tiak	12500	90	88	90	+2
Jupiter	14900	125	110	120	+18
Kelvin	2000	350	325	350	+25
Kintla	1000	65	65	65	
LCM Res	2500	149	145	149	+4
Lobell	1300	100	96	96	+1
Mid East	1000	35	35	35	—1
Missi	1500	190	190	190	+10
Mnt Jamie	2000	170	170	170	+5
Multiple	8500	65	50	50	—16
Nesbitt	2800	125	125	125	+5
New Dom	3500	$9½	9	9½	+¼
New 44	1530	$7	6⅞	7	+⅝
N Gateway	8700	260	255	260	+5
Newpass	500	99	99	99	—1
Nimrod	12200	181	160	181	+20
Nimrod wts	700	75	75	75	+25
North Con	3000	13	13	13	
Norminco	4000	200	185	185	—10
Northlnd Bk	200	$12	12	12	
Northstar	4000	375	365	370	
Oilex	2000	280	280	280	
Omega	9800	495	480	480	—10
Orbit	400	$5⅜	5⅛	5⅛	
Paramnt R	5200	$6	5⅞	6	+¼
Penstar	4600	55	52	52	—3
Pergrine	10300	150	140	145	+5
Ranchmn	11153	$6	5⅞	6	+¼
Rangeco	1000	$6	6	6	—⅛
Rio Alto	6606	270	260	270	+10
Saco	4800	120	120	120	—5
Sastex	1780	100	100	100	—5
Seagull	1630	$5⅞	5⅞	5⅞	+¼
Sparrow	3000	95	85	95	+10
Strand	30730	$6⅛	5½	5½	—½
Troy	2333	$5¼	5⅛	5¼	+¼
Turbo wt	20950	$10¾	10	10¾	+¾
Twin Rich	3900	335	325	335	+10
Univ Ex	24100	330	315	315	—20
XRG	15699	$20½	18	18	—2
Zephyr	1800	$7½	7½	7½	

Total volume: 403,423

Dividends

Consolidated Bathurst Inc., 38 cents, Aug. 1, record July 11.

Bathurst Paper Ltd., 5¼ per cent pfd., 26.25 cents, Sept. 1, recorrd Aug. 3.

Mutual funds

Toronto (CP)—Recent prices of investment funds supplied by The Investment Funds Institute of Canada Friday. They are the net asset value per share or unit (NAVPS) last circulated by the fund in accordance with its pricing practice as contained in the prospectus of the fund. n—no sales charge, x — U.S. Fund. y — delayed NAVPS, xd—ex-dividend.

Institute Members	
AGF Group	
Amer Grwth	5.91
Cdn Gs Egy	30.81
Cdn Sec Gth	8.77
Cdn Trusteed	4.49
Corp Invest	7.24
Corp Inv Stk	9.35
Gwth Equity	14.65
Japan	13.86
nMoney Mkt	10.00
Option Equity	4.55
Special	6.34
All Canadian Grp	
yCompound	7.60
yDividend	7.97
yNorthn Egy	5.19
yRevenu Gth	4.48
y4000	5.34
Bolton Tremblay	
Cda Cumul	9.54
Income Fund	9.87
Internatnl	9.07
yPld Resourc	8.20
yTaurus	10.00
Calvin Bullock Gr	
Acrofund	1.88
Banner Fund	4.81
CIF	5.66
Cambridge Group	
yIntl Energy	3.27
yIntl Growth	5.58
yIntl Income	4.13
yNat Res Gth	5.39
yUnivest	6.88
yGrowth	8.72
CSA Mgmt Gr	
Goldfund	6.57
Goldtrust	3.39
Confed Group	
Dolphin Eqty	7.24
yDolphin Mtg	5.04
Cundill Value	7.49
Eaton-Bay Group	
Commwth	20.19
Dividend	5.21
Growth	14.69
Income	4.39
Internatnl	13.82
Leverage	6.49
Venture	6.30
Viking	7.37
Guaranty Trust Gr	
ynInv Equity	10.33
ynInv Income	4.32
ynMortgage	9.96
Guardian Group	
Enterprise	1.25
GIS Comp	14.63
GIS Income	4.01
Growth Fnd	14.52
North Amer	5.77
Mutual Acu	6.59
Mutual Inc	6.23
Sec Income	9.66
World Equity	5.40
Investors Group	
yBond	5.02
yDividend	8.46
yGrowth	14.87
yInternatnl	7.40
yJapan	12.25
yMortgage	4.91
yMutual	6.70
yProvidt Stk	7.22
yRetiremnt	8.51
ynJones Hwd	7.03
Principal Gr	
yCollective	9.60
yGrowth	7.01
yVenture	5.23
yBond	3.16
Prudential Gr	
Growth	8.46
Income	5.13
ySask Dev Fd	5.26
Scotiafund Gr	
xdScotiafund	1.34
xdScotiafd Mtg	.99
Templeton Gth	6.95
United Bond Share	
RoyFund	9.70
RoyFnd Inc	4.99
Universal Group	
Equity	13.99
Income	4.96
Internatnl	5.40
Resource	6.33
Non-Members	
nAltamira Fd	6.66
Assoc Inv	8.21
yBeaubran	5.49
Ciag Group	
Co-Opera	13.80
Landmark	16.12
Canagex Gr	
yBond	9.49
xdFund	13.70
xdInternatl	9.04
yMortgage	10.12
xdCapitl Gth	14.43
xChase	6.77
ynComCp Mg	10.02
Desjardins Gr	
yCanadian	10.34
yHypotheq	4.33
yInternatnl	9.59
yObligatns	5.10
yQuebec	5.21
nySpec	7.32
Dixon Krog Gr	
Dixon, Krog	12.02
Heritage	3.46
Vanguard	9.32
yDominComp	10.65
yDomin Equit	12.74
Dreyfus Group	
Inc	12.78
xInternatnl	17.96
ynDynamic	12.82
ynExecut Can	9.40
ynExecut Intl	1.46
xFid Trend	25.47
nFst Cn Mtg	10.33
xdFiscon Fnd	6.27
nHarvard	11.32
Industrial Gr	
Indust Amer	2.99
Indust Div	7.62
Indust Eq	9.46
Indust Gth	6.25
Indust Incm	10.69
Indust Pens	34.62
Keystone Gr	
Cus K-2	5.40
Cus S-1	18.39
Cus S-4	5.57
Polaris	3.60
xLex Rsrch	15.35
xManhatn	2.82
yMaritime Eq	3.47
Marlborough	7.86
nNatrusco	18.50
NW Group	
Canadian	6.62
Equity	10.21
xOne Wm St	16.02
xOppenhmr	6.83
Pemberton Gr	
nPacific Div	7.45
nPacific Ret	5.34
nPacific US	5.69
PHN Group	
yBond	10.53
yCanadian	11.86
yDiv Income	11.35
yFund	16.60
yPooled	37.24
nyRRSP	17.75
PMF Managmnt	
nPension Mu	9.23
nXanadu Fnd	6.66
nPutnam	11.04
Pret et Revenu Gr	
American	11.97
Canadian	9.12
Fonds H	4.94
Retraite	9.13
Sterling Group	
Equity	8.47
yMortgage	5.02
xTech	8.84
yTradex	18.38
Trans Canada Gr	
A	6.14
B	64.20
C	12.12
United Group	
yAccumula	5.75
yAccumul R	7.33
yAmerican	1.97
yCont Mortg	5.10
yHorizon	3.93
ySecurity	4.69
yVenture	4.12
yVenture Ret	7.70
Western Grth	6.53

Dividends

Levy Industries Ltd., six per cent pfd. A, 18 cents, arrears for quarter ending March31, July 23, record July 16.

Shell Oil Co., 50 cents, U.S. funds, Aug. 15, record Aug. 7.

Sherritt Gordon Mines Ltd., 40 cents, semi-annual, July 10, record July 4.

Texaco Canada Inc., $1.50, July 20, record July 6.

Options

Closing prices of all traded options. Sales unit is 100 shares. P denotes puts. (Trans-Canada options combine Montreal and Toronto exchange option trading):

Options			Vol	Int	Last	Close
Abitibi	Fb	17½	6	105	$2¾	$19
Abitibi	Fb	20	5	269	165	$19
Abitibi	Nv	20	65	703	125	$19
Alt GA	Fb	25	7	106	$3¼	$24¾
Alt GA	Ag	22½	10	154	$2⅞	$24¾
Alt GA	Nv	20	7	341	$5¼	$24¾
Alt GA	Nv	22½	40	154	$3½	$24¾
Alt GA	Nv	25	17	207	$2⅝	$24¾
Alcan	Fb	40	6	55	$4½	$40½
Alcan	Fb	45	2	86	$2½	$40½
Alcan	Ag	40	19	397	$2¼	$40½
Alcan	Ag	45	5	477	45	$40½
Alcan	Nv	40	36	266	$3⅝	$40½
Alcan	Nv	45	10	247	175	$40½
Asama	Ja	17½	28	189	$4⅝	$19⅞
Asama	Ja	17½p	20	27	135	$19⅞
Asama	Ja	20	17	170	$3¼	$19⅞
Asama	Jy	15	54	232	$4⅝	$19⅞
Asama	Jy	17½	287	997	$2½	$19⅞
Asama	Jy	20	215	2380	75	$19⅞
Asama	Jy	20 p	5	19	105	$19⅞
Asama	Jy	22½	33	584	25	$19⅞
Asama	Oc	15	13	95	$5⅛	$19⅞
Asama	Oc	17½	86	729	$3½	$19⅞
Asama	Oc	20	68	1561	$2¼	$19⅞
Asama	Oc	20 p	10	44	175	$19⅞
Asama	Oc	22½	32	537	125	$19⅞
Bell Can	Fb	22½	4	233	110	$21¾
Bell Can	Ag	20	10	234	185	$21¾
Bell Can	Ag	21⅝	6	417	40	$21¾
Bell Can	Nv	21⅝	2	1290	120	$21¾
Bell Can	Nv	22½	8	283	70	$21¾
BCdn Nt	Nv	15	10	282	75	$15¼
Brscn A	Fb	22½	10	291	$3⅜	$23½
Brscn A	Fb	25	1	348	$2	$23½
Brscn A	Ag	22½	15	1062	185	$23½
Brscn A	Ag	25	5	3005	70	$23½
Brscn A	Nv	20	2	155	$4½	$23½
Brscn A	Nv	22½	17	961	$2⅝	$23½
Brscn A	Nv	25	5	517	140	$23½
Bk Mtl	Fb	22½	15	218	$3½	$24½
Bk Mtl	Fb	25	16	115	185	$24½
Bk Mtl	Fb	25 p	2	12	150	$24½
Bk Mtl	Ag	22½	69	446	$2	$24½
Bk Mtl	Ag	25	76	1192	55	$24½
Bk Mtl	Nv	22½	24	728	$2⅞	$24½
Bk Mtl	Nv	25	32	852	125	$24½
Bk Mtl	Nv	27½	10	614	45	$24½
BP Can	Jy	25	2	11	$4	$28⅝
CBth A	Ja	15	10	50	145	$14
CBth A	Jy	12½	3	307	160	$14
CBth A	Oc	15	26	248	110	$14
CP Ltd	Fb	30	8	117	$5¾	$34½
CP Ltd	Fb	32½	30	206	$4¼	$34½
CP Ltd	Fb	35	5	6	$3	$34½
CP Ltd	Ag	25	4	39	$9¾	$34½
CP Ltd	Ag	27½	15	459	$6¾	$34½
CP Ltd	Ag	30	150	432	$4¾	$34½
CP Ltd	Ag	32½	17	244	$2½	$34½
CP Ltd	Nv	25	4	145	$2¼	$34½
CP Ltd	Nv	27½	2	188	$7	$34½
CP Ltd	Nv	30	10	543	$5½	$34½
CP Ltd	Nv	32½	2	223	$3½	$34½
CP Ltd	Nv	35	23	83	$2¼	$34½
Denis	Jy	25	10	30	$5½	$30¾
Denis	Oc	25	3	151	$6¾	$30¾
Dom M	Jy	28⅜	1	1	$16	$45
Dom M	Oc	45	5	56	$5½	$45
D Pete	Ja	35	10	165	$19	$48⅝
D Pete	Ja	45	10	169	$13	$48⅝
D Pete	Ja	50	10	412	$10½	$48⅝
D Pete	Ja	55	107	453	$8¾	$48⅝
D Pete	Jy	27½	1	527	$21	$48⅝
D Pete	Jy	32½	3	1027	$16	$48⅝
D Pete	Jy	35	18	1246	$13¾	$48⅝
D Pete	Jy	40	47	2553	$10	$48⅝
D Pete	Oc	25	1	391	$24¾	$48⅝
D Pete	Oc	30	1	680	$21	$48⅝
D Pete	Oc	32½	38	777	$19	$48⅝
D Pete	Oc	35	10	1297	$17½	$48⅝
D Pete	Oc	40	104	1902	$13¾	$48⅝
D Pete	Oc	45	69	1716	$11¼	$48⅝
D Pete	Oc	50	126	3900	$8⅝	$48⅝
D Pete	Oc	55	205	4154	$7	$48⅝
DTex	Sp	15	10	210	60	$14
Gulf C	Fb	50	1	3	$14½	$61¼
Gulf C	Fb	60	4	55	$9	$61¼
Gulf C	Ag	45	14	48	$17⅜	$61¼
Gulf C	Ag	55	5	73	$8¼	$61¼
Gulf C	Ag	60	4	180	$5	$61¼
Gulf C	Nv	50	10	218	$12¾	$61¼
Gulf C	Nv	55	4	175	$9½	$61¼
Gulf C	Nv	60	2	181	$6¾	$61¼
Gulf C	Nv	65	13	39	$5	$61¼
Gnstar	Jy	20	10	73	$3¼	$23⅜
Ho OA	Oc	55	4	17	$14¾	$68
Husky	Ja	55	1	1	$10¾	$60¾
Husky	Ja	60	2	5	$7¼	$60¾
Husky	Jy	55	18	117	$6½	$60¾
Husky	Jy	60	69	96	$2¼	$60¾
Husky	Oc	60	30	114	$5	$60¾
IAC	Dc	20	10	30	100	$18⅝
IOil A	Fb	27½	1	35	$12½	$38¼
IOil A	Fb	30	18	70	$10½	$38¼
IOil A	Fb	35	7	284	$7	$38¼
IOil A	Fb	40	19	208	$5⅛	$38¼
IOil A	Ag	30	23	477	$8½	$38¼
IOil A	Ag	32½	10	110	$6½	$38¼
IOil A	Ag	35	38	770	$4¼	$38¼
IOil A	Nv	27½	7	289	$11½	$38¼
IOil A	Nv	30	12	870	$9¼	$38¼
IOil A	Nv	32½	5	170	$7¾	$38¼
IOil A	Nv	35	139	1386	$6⅜	$38¼
IOil A	Nv	40	97	639	$3¾	$38¼
I Pipe	Fb	20	106	193	$2⅛	$20¼
I Pipe	Fb	22½	5	5	100	$20¼
I Pipe	Nv	22½	23	101	65	$20¼
Labat A	Ja	20	13	30	$5¼	$24½
Labat A	Ja	22½	18	46	$3⅞	$24½
Labat A	Ja	25	22	120	$3	$24½
Labat A	Jy	20	30	56	$3¾	$24½
Labat A	Jy	22½	51	167	$2⅞	$24½
Labat A	Oc	20	10	70	$5½	$24½
Labat A	Oc	22½	74	206	$3¾	$24½
Labat A	Oc	25	167	257	$2⅝	$24½
MB Ltd	Fb	25	4	80	$3⅝	$26⅜
MB Ltd	Fb	27½	1	15	$2	$26⅜
MB Ltd	Ag	25	79	681	$2¼	$26⅜
MB Ltd	Ag	27½	90	206	85	$26⅜
MB Ltd	Nv	20	7	137	$7¼	$26⅜
MB Ltd	Nv	22½	9	272	$4⅝	$26⅜
MB Ltd	Nv	25	12	296	$3	$26⅜
MB Ltd	Nv	27½	2	92	150	$26⅜
Moore	Fb	35	4	11	$5½	$37⅞
Moore	Fb	40	5	40	$2½	$37⅞
Inco	Fb	22½	10	308	$5	$24⅜
Inco	Fb	25	24	503	$3⅜	$24⅜
Inco	Ag	20	14	423	$4¾	$24⅜
Inco	Ag	25	68	3097	90	$24⅜
Inco	Nv	22½	15	769	$3¾	$24⅜
Inco	Nv	25	61	3083	$2¼	$24⅜
Norcn	Fb	17½p	1	3	50	$25¼
Norcn	Fb	20 p	2	4	60	$25¼
Norcn	Fb	22½	2	165	$5	$25¼
Norcn	Fb	25	19	254	$3¾	$25¼
Norcn	Fb	25 p	1	1	$2¾	$25¼
Norcn	Ag	17½	70	866	$7¾	$25¼
Norcn	Ag	17½p	2	32	10	$25¼
Norcn	Ag	20	185	1706	$5¼	$25¼
Norcn	Ag	20 p	5	97	20	$25¼
Norcn	Ag	22½	97	1247	$3½	$25¼
Norcn	Ag	22½p	21	58	60	$25¼
Norcn	Ag	25	237	1860	180	$25¼
Norcn	Ag	25 p	13	141	150	$25¼
Norcn	Nv	15	13	101	$10¼	$25¼
Norcn	Nv	17½	57	651	$8	$25¼
Norcn	Nv	20	7	1166	$6	$25¼
Norcn	Nv	20 p	1	98	50	$25¼
Norcn	Nv	22½	32	1503	$4½	$25¼
Norcn	Nv	22½p	9	56	135	$25¼
Norcn	Nv	25	42	1218	$3	$25¼
Norcn	Nv	25 p	5	20	$2¼	$25¼
Noran	Fb	45	1	169	$10¼	$51¾
Noran	Ag	45	63	532	$7	$51¾
Noran	Ag	50	33	415	$3½	$51¾
Noran	Nv	40	1	360	$13⅛	$51¾
Noran	Nv	45	13	314	$9⅞	$51¾
Noran	Nv	50	20	397	$5¾	$51¾
Noran	Nv	55	10	68	$4	$51¾
Rang	Ja	25	2	90	$7⅞	$30¼
Rang	Ja	30	26	125	$5¼	$30¼
Rang	Oc	25	50	221	$6½	$30¼
Rang	Oc	30	32	554	$4	$30¼
Rang	Oc	30 p	2	8	$2½	$30¼
Rang	Oc	32½	11	99	$3	$30¼
Roy Bk	Jy	40	61	319	135	$41⅜
Roy Bk	Oc	40	4	222	$2¼	$41⅜
Shell C	Fb	17½	10	12	$9½	$25⅞
Shell C	Fb	20	25	125	$7	$25⅞
Shell C	Fb	25	8	197	$4½	$25⅞
Shell C	Ag	17½	4	124	$8½	$25⅞
Shell C	Ag	20	12	339	$6	$25⅞
Shell C	Ag	22½	16	238	$3¾	$25⅞
Shell C	Ag	25	10	445	$2¼	$25⅞
Shell C	Nv	22½	1	296	$4½	$25⅞
Shell C	Nv	25	46	314	$3⅝	$25⅞
Shell C	Nv	27½	87	53	$2¼	$25⅞
Stlco A	Fb	30	5	190	$2⅜	$29⅞
Stlco A	Nv	27½	2	175	$3⅛	$29⅞
Stlco A	Nv	32½	23	298	55	$29⅞
Total P	Ja	22½	2	6	$7¾	$28⅞
Total P	Ja	25	1	81	$6⅜	$28⅞
Total P	Ja	30	1	68	$4	$28⅞
Total P	Jy	22½	2	178	$6	$28⅞
Total P	Jy	25	24	370	$3¾	$28⅞
Total P	Jy	27½	2	114	$2	$28⅞
Total P	Oc	20	10	114	$9	$28⅞
Total P	Oc	25	13	442	$5	$28⅞
Total P	Oc	27½	14	324	$4	$28
Total P	Oc	27½p	3	100	165	$28⅞
Total P	Oc	30	13	480	$3⅛	$28⅞
Total P	Oc	32½	23	180	$2⅜	$28⅞
TrC PL	Fb	22½	2	156	$3½	$23⅞
TrC PL	Ag	25	3	123	65	$23⅞
TrC PL	Nv	20	1	160	$4¼	$23⅞
TrC PL	Nv	22½	6	221	$2½	$23⅞
TrC PL	Nv	25	25	63	135	$23⅞
Segrm	Oc	40	5	181	105	$36⅝
Wcoast	Mr	15	5	89	185	$15⅛
Wcoast	Mr	17½	1	1	115	$15⅛
Wcoast	Sp	15	2	1327	100	$15⅛
Wcoast	Dc	12½	15	598	$3	$15⅛
Wcoast	Dc	15	86	1468	145	$15⅛
Wcoast	Dc	17½	21	324	70	$15⅛

Total volume 5722.
Total open interest 117257.

Earnings

Corby Distilleries Ltd., nine months ended May 31: 1979, $3,970,268, $3.57 a share; 1978, $2,603,269, $2.34.

MDS Health Group Ltd., six months ended April 30: 1979, $1,065,000, 82 cents a share; 1978, $720,000, 42 cents.

Ocelot Industries Ltd., year ended March 31: 1979, $17,005,000, $1.25 a share; 1978, $14,232,000, $1.04.

Polcon Corp., six months ended April 30: 1979, $48,100, four cents a share; 1978, $25,600, two cents.

BCN+PCB=NBC

Banks merging

MONTREAL (CP) — Bank Canadian National and Provincial Bank of Canada say their boards of directors have approved an amalgamation of the two banks under the new name of the National Bank of Canada.

The proposed amalgmation requires the approval of the federal finance minister prior to submission to the shareholders, said a statement issued Friday by Germain Perreault, chairman and president of Bank Canadian National, and Michel Belanger, president of the Provincial Bank.

Finance Minister John Crosbie has been advised of the discussions, the statement said. It was expected that a special general meeting of shareholders would be convened at the end of August.

Perreault would become the new bank's board chairman and president of the executive committee. Belanger would be its president and chief executive officer.

Each of the shares of the two banks would be exchangeable for one share of the amalgamated bank, the statement said.

"Management of the two banks share the conviction that the proposed amalgamation will substantially enhance the competitive position of the new institution," the statement added.

"The expansion currently under way outside of Quebec will be achieved more effectively and at less cost. Consolidation of efforts abroad will make possible a more important international role and a greater utilization of available resources."

The statement said integration of operations of a number of branches and services would bring about a relative reduction of operating costs.

"Reductions in personnel will be less than those arising in the normal course of affairs and will be more than offset by the potentialities for expansion," the statement concluded. "Accordingly, cost reductions and improvements in efficiency will not require any lay-offs."

BCN is Canada's sixth-largest bank, with assets of $7.9 billion. The Provincial Bank has assets of almost $5 billion.

SORRY, SHAREHOLDERS

TORONTO (CP) — Minority shareholders in Simpsons Ltd. unhappy with the terms of a proposed merger of the company with Hudson's Bay Co. will not be able to veto the proposal, says a statement from the companies.

The statement said the Ontario Securities Commission has advised that the merger of the two department-store chains, approved by the boards of both companies, can proceed with approval by two-thirds of Simpson's shareholders.

With Hudson's Bay owning 88.3 per cent of Simpsons' shares, the proposal is certain to pass at a shareholders' meeting to be held July 27.

3½%
TO SELL YOUR HOME
DOUGLAS HAWKES LTD.
384-7128
LEN THOMAS SR.
478-6058
HERB HODGSON
382-3835
6-9

11%
ONE YEAR GUARANTEED CERTIFICATES
We welcome minimum investments of $500. Interest rates may be negotiated on investments of $100,000 or more.
Offered by
First Investors Corporation Ltd.
Associated Investors of Canada Ltd.
Call your nearest Principal Financial Centre for information
PRINCIPAL
598-4524
1821 Fort Street
9 to 5 weekdays
Saturday til noon
598-3341
2033 Oak Bay Ave
9 to 5 weekdays
Saturday til noon
in Nanaimo 754-3421
Inquiries from rural general agencies welcome.

Knowles Realty The HOME Team.
DUGOUT: 895 FORT STREET, VICTORIA, B.C. V8W 1H7 CALL 384-8101

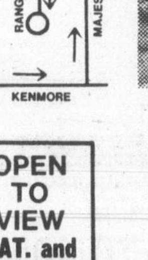

OPEN TO VIEW SAT. and SUN. 1-4
9 6 NEW GORDON HEAD HOMES
IN VARIOUS STAGES OF CONSTRUCTION
Pick the plan to suit your lifestyle
• Skylights
• Vaulted ceilings
• Thermo-pane windows
• Citation cabinets
• Seeded lawns
• Electric heat
PRICED FROM $82,500 to $88,500
Another Quality Project by
TOD HACKETT CONSTRUCTION
6-8

SUBURBAN GIANT INVENTORY
Tough FORD TRUCKS
Over 100 Different Models in Stock

TRADES WELCOME
BANK FINANCING

1979 FORD F250 133 CUSTOM STYLESIDE PICK-UP
In silver metallic. Chrome front bumper, 5.8-litre engine 351 8-cylinder, color keyed sunvisors and headliner, color keyed carpeting, bright hub caps, power steering, automatic transmission, ammeter and oil pressure gauges, sliding rear window, slide-out tire carrier, AM radio, light group, extra cooling package, convenience group, rear step painted bumper. Stock No. 9-639.
9349.20

1979 FORD F253 133 CUSTOM STYLESIDE PICK-UP
Light jade with dark jade metallic tutone. 7900 GVW package, full foam seat, chrome front bumper, 7.5-litre 460 8-cylinder engine, sliding rear window, reduced sound exhaust system, automatic transmission, power steering, slide-out tire carrier, AM radio, 60-amp alternator, security lock group, 68-amp auxiliary battery, convenience group, rear step painted bumper. Stock No. 9-146.
10401.50

1979 FORD F264, 133 CUSTOM STYLESIDE PICK-UP
Light jade, dark jade metallic tutone, chrome front bumper, 7400 GVW package, 5.8-litre 351 8-cylinder engine, ranger package, sliding rear window, automatic transmission, reduced sound exhaust system, slide-out tire carrier, 60-amp alternator, extra cooling package, 68-amp heavy duty battery, full-time four-wheel drive, stabilizer bars, rear step painted bumper. Stock No. 9-593.
11582.00

1979 FORD F264 133 CUSTOM STYLESIDE PICK-UP
Candyapple red, with chrome front bumper, 7400 GVW package, sliding rear window, tool stowage box, 6.6-litre 400 8-cylinder engine, reduced sound exhaust system, automatic transmission, slide-out tire carrier, AM radio, 60-amp alternator, cigar lighter, dual electric horns, 68-amp auxiliary battery, FULL-TIME FOUR-WHEEL DRIVE, rear step painted bumper. Stock No. 9-568.
11454.80

FORD SERVICE OF COURSE
Ford MERCURY LINCOLN
SUBURBAN MOTORS LTD.
Dealer Lic. D00863A
Marquis ... Monarch ... Zephyr ... Bobcat ... Fiesta ... Lincoln
Capri ... Cougar ... Ford Trucks ... Safe Buy Used Cars.
3377 DOUGLAS at SAANICH RD. 386-6131

WESTCOAST SAVINGS CREDIT UNION
We do more for your money.
SAVINGS PLUS
More interest, more often. Watch your nest egg grow. Savings Plus pays interest on your minimum monthly balance - *four times a year*. Plus the interest rate is *very* interesting. Just ask.

Credit union assets at $661 million

PENTICTON (CP) — Assets in the B.C. Central Credit Union reached $661 million during the 1978 fiscal year, president Peter Heyming reported Thursday.

He told 300 members at the organization's annual general meeting that the past year had been prosperous and growth was dynamic for the more than 295 credit unions in the province.

He attributed the expansion to increased demand for services by credit union members, the forest and tourist industries and growth in the U.S. economy coupled with a falling rate of exchange.

"The exchange rate, while creating a climate of expansion in certain sectors, also contributed to increased financial uncertainty as the year progressed," said Heyming.

The central credit union services the province's credit unions with professional and technical assistance and acts as spokesman for the sector in dealings with the B.C. legislature.

Brascan elects board

TORONTO (UPC) — Peter Bronfman was formally elected chairman of the board and chief executive officer of Brascan at the firm's annual meeting Friday, coming two weeks after Edper Equities won a share war over the Toronto-based firm.

Edper, two-thirds owned by Edper Investments Ltd. held by Bronfman and his brother Edward, battled for 2½ months in a takeover bid for the multi-national and now have more than one-half control of Brascan.

The new directors nominated by Edper and elected by shareholders Friday were: the Bronfmans; J. Trevor Eyton, appointed chairman of the executive committee; Patrick Keenan; Frederick McCutcheon; William Brissenden; all of Toronto.

Also named were: Harold Milavsky of Calgary; Jaime Ortiz-Patino of Geneva; Sam Pollock and Jack Cockwell of Montreal.

The continuing directors of Brascan will be: Antonio Gallotti of Rio de Janiero, Brazil; J. Peter Grace and Lewis Harder of New York; J.F. Grandy of Ottawa; N.E. Hardy and P.N.T. Widdrington of London, Ont.; A.W. Farmilo and E.C. Freman-Attwood of Toronto and John F. Gallagher of Chicago.

Edper Equities made three attempts to take over Brascan. The final attempt was successful as Edper announced June 14 it had raised its holdings to 33 percent from 5 percent by making heavy purchases on the American Stock Exchange.

Earlier in the month, Edper offered $28 for each of five million Brascan shares.

Drillship nearing northern voyage

MARINE NEWS
By JIM BRAHAN
Colonist Marine Reporter

The drillship *Canmar Explorer IV* will soon complete its $8.5 million refit at the Victoria division of the Burrard Yarrows Corp., and head north to the Beaufort Sea about mid-July to search for offshore oil.

A spokesman for the Esquimalt-based shipyard says the current workforce at the yard of about 500 will drop to approximately 150. It is expected to increase again in early August to work on several ships scheduled for their annual dockings at the federal graving dock at Esquimalt.

The drillship is owned by Canadian Marine Drilling Ltd. (Canmar) a subsidiary of Dome Petroleum Company of Calgary.

During the refit the ship was ice-strengthened and completely insulated for Arctic work, there were several major changes to the ship's superstructure, and the accommodation for the crew was upgraded.

The ship, formerly known as the *Dalmahoy*, is the third drillship the Esquimalt yard has refitted for Canmar. The last was in 1976.

□

The cruise ship *Royal Viking Sea* will arrive at Ogden Point at 8 a.m. Tuesday for an eight-hour stopover. The ship is en route to Juneau from Los Angeles.

The 17,000-ton British lumber carrier *Atholl Forest* is expected at Cowichan Bay early Sunday to take on cargo of lumber destined European markets.

The Taiwan-registered freighter *Ming Leader* is due at Cowichan Bay early Tuesday to take on lumber for the U.S. No departure time for either ship has been set.

□

Davie Shipbuilding Ltd. of Lauzon, Que. announced Wednesday that it has signed a contract with Global Marine Drilling Co. of Houston, Tex., for a 250-foot marine jackup drilling rig worth approximately $25 million. Financing has been arranged through the Canadian Economic Development Corp., as well as Canadian and American commercial banks, the company stated. The contract, Davy's fourth since entering the rig market in June, 1978, is the third signed with Global.

□

The 17,000-ton nuclear-powered West German freighter *Otto Hahn* has been sentenced to be broken up and turned to scrap because it is too expensive to keep in operation.

The 11-year-old vessel, named after the German Nobel prize-winning scientist who split the atom, has sailed 650,000 nautical miles without mishap or technical trouble.

The government-financed Society for Marine Nuclear Propulsion, which owns the ship, said it would cost $30 million to keep the ship afloat and, since the research and development program was now finished, the government was unwilling to provide more money for it.

□

The *SS France*, the famed former transatlantic liner, will sail again as the Caribbean cruise ship *SS Norway* by early 1980, it was announced Thursday.

The 66,348-ton liner, which was taken out of service in 1974 by the French Lines because of economic reasons, was bought by the Norwegian Caribbean Lines for $80 million. Knut Utstein Kloster, chairman and owner of the Florida-based NCL, said the purchase from the Arabian owner of the ship was made with the approval of the French government.

Kloster said the *France* will be refitted in a European shipyard as a luxury cruise liner at a cost of $40 million. He said she will sail year-round from Miami or Port Everglades on one-week Caribbean cruises to St. Thomas in the U.S. Virgin islands and an out-island in the Bahamas. The NCL already operates the *Southward*, *Starward*, *Skyward* and *Sunward II* on Caribbean cruises out of Miami.

When the facelift is completed, the *Norway* will accommodate up to 2,000 passengers.

"We shall transform and expand the public area of this great ship, while actually upgrading room accommodations," Kloster said.

The former *France*, which began transatlantic services in 1962, is 1,035 feet in length, almost 75 feet longer than the *Queen Elizabeth II* which also operates Caribbean cruises during the winter.

U.S. shareholders seek Javelin help

MONTREAL (CP) — A group of U.S. stockholders of Canadian Javelin Ltd., the Montreal-based holding and exploration company entangled for the last six years in a number of legal proceedings, has asked the company to come out in support of the group's allegations of RCMP wrongdoing.

The American group, led by Boston businessman Robert Semonian, urged the company at a shareholders meeting in Quebec City earlier this week to file all pertinent documents and records and make representations protesting allegedly illegal RCMP activities against the company.

The group alleges that the former Progressive Conservative Newfoundland government of Frank Moores used the RCMP to carry out politically-motivated attacks against the company and also had the federal police illegally seize company documents, publish defamatory material and conspired to intimidate Javelin officers.

Semonian also asked company directors to make all the documents available to the committee and its legal representatives.

Javelin spokesman Norman Olson said Friday the shareholders group is seeking documents which are not already in the public record.

Olson said Semonian represents about eight shareholders who hold approximately 1.3 million Javelin shares.

The committee submitted its allegations to the Macdonald Royal Commission investigating RCMP wrongdoing about three weeks ago, commission lawyer Yvon Tarte said Friday.

Tarte said the commission has requested the name of the shareholders group's Canadian legal representative, but has not yet received a reply from the group. Tarte said the allegations would be investigated.

Quebec's Keable Commission, which is also investigating police wrongdoing, was sent a copy of the allegations.

All the resolutions put forward by Semonian at the Quebec City meeting, including one that the brief sent to the Macdonald and Keable commissions be forwarded to all shareholders, were taken under consideration by the company's board of directors, Olson said.

Javelin and former president John Doyle have been the subjects of investigations by provincial and federal justice departments and the U.S. Securities and Exchange Commission.

Olson said the U.S. commission withdrew all complaints and halted its investigation of the company after finding that allegations against it were groundless.

However, the Canadian government has persisted, Olson said.

The committee claims that company shares which were trading at up to $20 six years ago dropped to the current level of about $1.25 a share because of the various investigations.

Rockland Area
PRICED TO SELL
- over 3200 sq. ft. on two levels
- main floor — living room, dining room, entertainment room, library, powder room, kitchen, dining area — mud room and double garage
- up a gracious open stairway — 3 bedrooms, master with fireplace and full bathroom, laundry room and second full bathroom and a lounge.
- luxury accommodation
- Now Asking $159,000

VIEW WITH SHIRLEY PHILPS
CAPITAL CITY REALTY LTD.
388-7557 6-30

OPEN HOUSE
SUN., 2-4
3392 HENDERSON ROAD

NORTH OAK BAY — UNIVERSITY AREA
Located in an area of quality homes, this 3 bedroom home is in immaculate condition. Master bedroom has ensuite. Kitchen with eating area, entertainment size living room and dining room. Basement is finished with family room, games room and large bedroom or guest room. Grounds are well-kept and private. $89,900.
385-7721 BRIAN COUTTS 598-2405
GARDNER REALTY LTD. 6-29

OAK BAY
ATTRACTIVE COTTAGE
OPEN HOUSE
SATURDAY 2-4 P.M.
2273 DALHOUSIE ST.
In a pleasant setting, close to Willows School, a no-step, 2-bedroom cottage. Bright living room, well planned kitchen and laundry room. Electric Heating. Separate Garage. The home has been updated and would be ideal for a small family or retired couple. Excellently priced at $48,500.
SHELAGH HALL 6-29
RESIDENCE 592-2723 BLOCK BROS. REALTY LTD. OFFICE 477-1841

Renting just doesn't make sense when you can buy your home for
$206 a month
***Principal, Interest and Taxes Included**
Check out these condominium apartment homes. If you can swing a **down payment of $450** and you're eligible for the B.C. Government $1,000 cash grant, you can move in immediately. *It's a smart investment.

JUST $450 DOWN
CAN PUT YOU IN A NEW HOME OF YOUR OWN

The
Princess Maquinna
830 ESQUIMALT RD.
1-BEDROOM HOMES from $28,900
2-BEDROOM HOMES from $34,700
OPEN
FRI. NIGHT 7-9 p.m. SAT. 1-4 p.m.
WEEKENDS CALL:
V. WONG 479-6569 D. BACON 595-6588
OR BYRON PRICE & ASSOCIATES 385-2458
6-29

UNIVERSITY RACQUET CLUB
4 BEDROOMS
3804 CAMPUS CRES.
OPEN HOUSE SAT. 2-4 P.M.
On a quiet cul-de-sac of exclusive homes close to the University, an exceptionally spacious split-level home on a fully-fenced garden with enclosed summer patio. 3 bedrooms upstairs, 4th on ground level, recreation room with glass doors to private patio, den-cum-study, and a spacious kitchen with breakfast room. 2 bathrooms. Living room with fireplace, dining room. Double carport. $107,000.
TED WALFORD RESIDENCE 598-1420 (24 HRS.) OFFICE 477-1841
CORRINE TAYLOR 598-3567
BLOCK BROS. REALTY LTD.

1839 TEAKWOOD

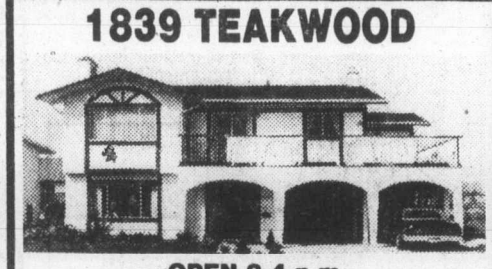

OPEN 2-4 p.m.
SUNDAY, JULY 1
Ideally located for students from Kindergarten to University, this beautifully-appointed home offers over 2,000 square feet of quality accommodation for less than $85,000.
(ML 39815)
Century 21 WESTERN HOMES 1037 Cloverdale 386-3494
HELEN JONES
386-3494
(24 hrs.)
6-30

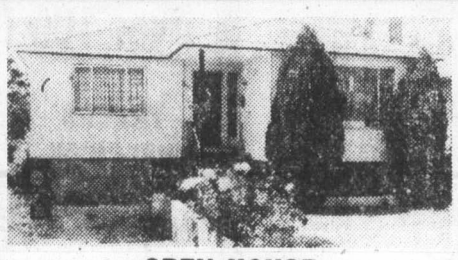

OPEN HOUSE
Saturday 1:30-4:30
3360 VETERAN
Super family home with 3 bedrooms on main floor. Living room with fireplace and hardwood floors. Dining room. kitchen with separate eating area. Unique 4-pce. vanity bath. Full basement awaits your development ideas. Fantastic area, close to all amenities. 60x100 ft. lot with fenced back yard. Just listed. New MLS. $58,500.
SCOTT KENDREW 381-5255
6-29 COACH HOUSE REALTY LTD.

Montreal Trust REAL ESTATE
OPEN HOUSES

106—929 ESQUIMALT ROAD SAT. 1:30-4:30 P.M.
Two-bedroom ground floor condominium. Nice size living room, dining room, and kitchen, also sauna, workshop, games room, swirlpool and a roofdeck with views of sea and mountains. Do not miss this one. Call:
386-2111 LEN STEPHENSON 385-0328

2041 STELLY'S X RD. SAT. 1:30-4:00 P.M.
Immaculate split level with 3 bedrooms, 1½ baths, 2 fireplaces, recreation room plus lots of extra parking. Your host:
656-3924 LARRY PRUDEN 477-7497

4089 EBONY TERRACE SAT. 1:30-4:00 P.M.
2-storey home — lots of room. 4 bedrooms and 2 baths upstairs. Completely separate dining room. Large entrance hall with 2-piece powder room off den with fireplace. Full basement. Double garage. A very nice family home in top area.
Offered at $108,000 (MLS). In attendance:
386-2111 BILL McAULEY 721-5457

CADBORO BAY — SEAVIEW SAT.
3750 CRESTVIEW AFTERNOON
Convenient to the sandy beach and seaside walks, village shopping and University. Fine family home with 5 bedrooms, including a master suite with 5-piece bath. Beautiful views of sea and islands from the living and dining area. Full basement with recreation room and games area. Small private rear garden. MLS offered at $119,500
386-2111 E. PROKOSCH 477-2194
386-2111 ROY KAISER 477-6813

SOUTH SIDNEY—Quiet cul de sac
Larger family home with pool
$89,800
Family room, dining room, living room, kitchen, 3 bedrooms and bath upstairs. Rec room, workshop, 2 bedrooms and bath down. In-ground heated swimming pool 20'x40'. Garden house and large, well-treed lot close to beach and boat launching.
2279 Adela Pl.
656-1020

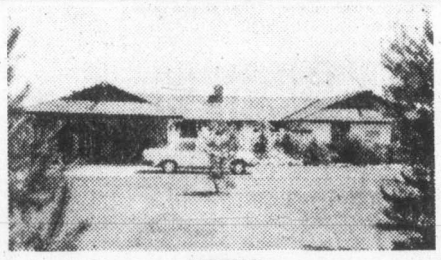

VIEW
RUSTIC — EARTHY WATERFRONT RANCHER
White and chocolate brown with rock exterior. Over one acre, private, prime waterfront, overlooking fabulous view of Haro Strait and Mount Baker, over 2400 sq. ft. main, over 800 sq. ft. basement with large workshop and storage/cold room. Private courtyard, bark landscaped with many plants, rock sidewalk and patio. Two heavy cedar main doors with stained glass windows, cedar shakes, new carpets throughout. Large double garage, fireplace with heatilator, intercom, large cedar deck in rear with planters, ample cupboards, oil heat, sliding glass doors, well built, well designed home. price $172,000. By appointment only.
656-5584 BILL WONNACOTT 656-5373
BLOCK BROS. REALTY LTD. BB
6-30 *Home of the Best Sellers*

PREVIEW SHOWING!
DOWNTOWN VICTORIA...
You can see it clearly from some suites in Vista Chateau. And walk to it in a few minutes from all of them.
Vista Chateau - modern, convenient apartment homes with lots of thoughtful extras.
1 bedroom $36,900 to $46,900
2 bedroom $46,900 to $57,900
Easy financing.
Located at 2631 Prior St., off Hillside, just two blocks up from Quadra.
Another quality development from Vista Homes
Weekdays 10 a.m. to 6 p.m. Weekends 12 to 6 p.m.
Vista Chateau
Inquiries: 386-3315

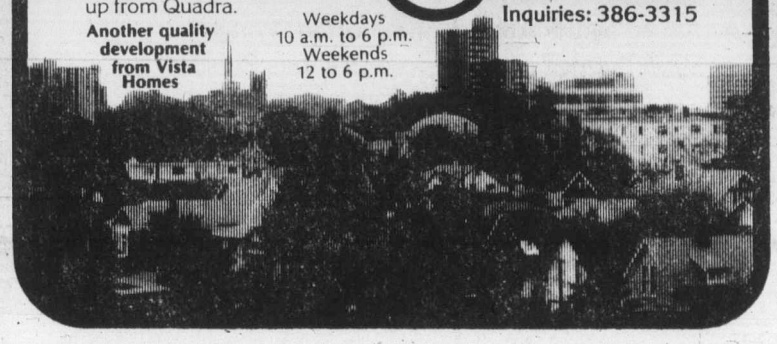

the "SUN RUNNERS" ARE HERE!
read more about it
in BOATS AND MARINE IN TODAY'S CLASSIFIED
bob white marine ltd. 6-27

Abacus files reorganization proposal

CALGARY (CP) — Abacus Cities Ltd. has filed a formal reorganization proposal in Alberta courts in an attempt to get back on its feet.

Ken Rogers, president of the Calgary-based tax-shelter development company, told the annual meeting of shareholders Friday that the desire to pay off creditors was a major reason behind the move.

But he declined to reveal specifics of the proposal, saying to do so might put it in jeopardy.

The appointment of a receiver May 11 brought Abacus and $250 million worth of its projects to a standstill. Once one of the most successful development companies in the country, Abacus reported a loss of $1.66 million in 1978 after seven years of ever-increasing profits.

Its activities are being studied by the RCMP, securities commmissions in Ontario, Alberta and British Columbia and about 14 accountants with Thorne Riddell Inc., the court-appointed receiver.

Rogers said the underlying cause of the recent troubles was a "restricted flow of product to our sales forces."

The company specialized in creation of tax shelters. It sold units in real-estate developments to about 5,000 high-tax-bracket Westerners.

Some Abacus projects have been held up awaiting approval of securities commissions. Rogers also blamed the troubles on a complicated takeover last year of Imperial General Properties Ltd.

Abacus developed cash-flow problems after the deal, which has been challenged by Imperial auditors as possibly illegal. They say Imperial might have, in effect, been taken over with its own money.

IMMEDIATE POSSESSION

Beautiful Gordon Head

4-Level Split

1558 Arrow Road

OPEN HOUSE

Sat., Sun. 2 - 4

A V.I.P. Home! 2723 sq. ft. of gracious and immaculate living space. You're invited! I'll be looking forward to showing you this terrific home. — Sat. and Sun. 2 - 4 p.m.

RESIDENCE 477-7517 MAXWELL TRACY OFFICE 477-1841

BLOCK BROS. REALTY LTD. 6-29

PANORAMIC SEAVIEW

OPEN HOUSE

FRIDAY 6-8 P.M.
SATURDAY 1:30-4 P.M.
2315 HOLLYHILL PL.

You are invited to view this spacious brand new 3-bedroom home with a fabulous seaview from the living room, separate dining room, kitchen and sundeck. Superbly built by Frank Schmid Construction, it features over 2150 square feet of luxurious living space with another 800 square feet ready for development. You probably would want to do it yourself — if not, for the nominal cost of $4,500.00 Frank will finish as to your needs and outlay with the same care and high standard of workmanship for which he is well known. This includes the 3rd bathroom (carpets extra). This is an exceptionally nice home with features too numerous to mention. But, the best is that you can move right in! Priced at $145,000. New MLS

385-7721 BILL WEISS 598-8443

GARDNER REALTY LTD. 6-29

OAK BAY OPEN HOUSE
SAT. 1:30-4:00
3520 HENDERSON

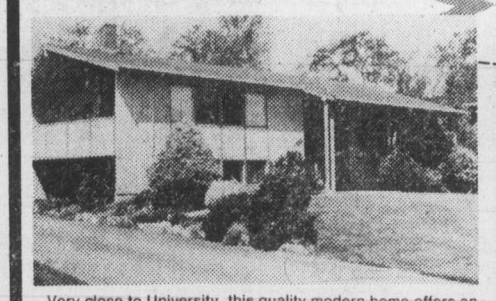

Very close to University, this quality modern home offers an eye catching design with 3 bedrooms and a possible in-law situation. Extremely tasteful interior decor with bright open living and dining area including a handsome fireplace. Sunny kitchen is a homemakers dream and an impressive entry is highlighted by a winding stairway. Many extras include a double carport, workshop, vegetable garden and patio. Landscaping is impeccable.

GLENN NICHOLLS

598-5144 6-29 598-7689

MANN T.L. MANN & ASSOCIATES LTD.

LAKEVIEW

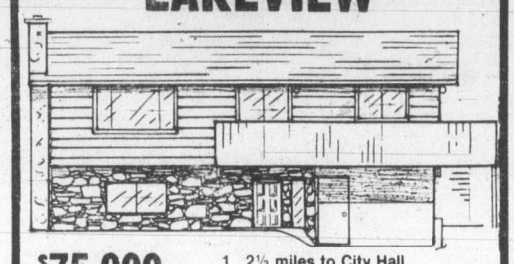

$75,900

NATIONAL TRUST COMPANY LTD. 382-8101

1. 2½ miles to City Hall.
2. New Nelthorpe subdivision off McKenzie.
3. End of cul-de-sac.
4. 3 bedrooms, 1½ bath on main.
5. Downstairs finished with fireplace and bath.
6. Near completion buy now and pick your own colors.
7. Close to nature park.
8. Good views of Olympics and Swan lake.

JULIE MANNESS 384-3866 WAYNE BUTTERFIELD 479-7030 6-29

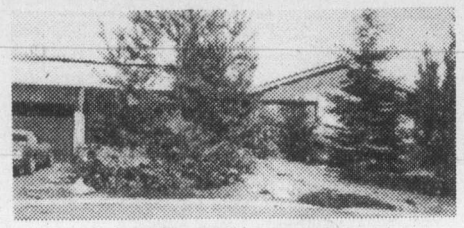

OPEN SAT. 1:30-3:30
(Or View by Appt.)

6363 SUNNYSLOPE DR.
(Off Tanner, C. Saanich)

An intriguing 4-bedroom, bright basement home offered to you by original owners at $72,900! Well protected from the road by trees and shrubs, this quality home has 3 bedrooms on main, 3 full baths, charming ground-level entrance, old brick fireplace in spacious living room, sea views from dining room and sundeck, bright morning-sun kitchen with built-in dishwasher, recreation room with stone fireplace, 4th bedroom, laundry attached, high-ceiling garage. Several varieties of fruit trees and extra parking for rec vehicles on this almost ¼-acre lot. This new listing won't last! Be first to view!

CATHY ATKINS 388-4434 BRIAN BROWN

6-29 WESTMONT REALTY (1977) LTD.

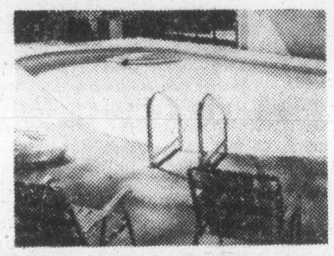

Looking for a 1st class swimming pool with privacy? Then, do not buy until you have seen

1175 CLOAKE HILL ROAD
(off Landsend)

POOL 40' concrete, inground, heated, filtered, large deck, 6' fence.

YARD Professionally landscaped.

HOME 1300 sq. ft. up, 1200 down, 4 bedrooms, 3 baths, den, family room, china cabinet, cedar closet, ½-acre lot, large rock wall, sea glimpses. $117,500.

DOUG SCOTT 656-6810

MONTREAL TRUST CO. 656-3924

6-29

WATERFRONT PROPERTY

UNIQUE — APPROX. 1.20 ACRES

W. G. MOORE

ASKING $225,000

TO VIEW PLEASE CALL OWNER'S AGENT

W. G. MOORE

WE RISE EARLY AND SHINE ALL DAY!

SUNRISE 595-3341

595-3341 6-29

OPEN HOUSE SAT., SUN. 1:30-4
1563 CEDARGLEN
EXECUTIVE LIVING — $119,000

Lovely views and privacy from this beautiful quality built home. All cedar siding and stone and over 2200 sq. ft. finished. Features 2 fireplaces, beamed ceiling in living room, 3 bedrooms, large family room and den. Built-in vacuum system, thermo windows and many more features. Situated on approx. ⅓ acre lot.

ALEX TAIT

388-7557 388-6275 pager 382

CAPITAL CITY REALTY

OPEN HOUSE
Sat.-Sun., 2 to 4 p.m.
1735 TEAKWOOD

Lovely three-bedroom family home. Living room with brick fireplace, family kitchen with dining area, new wall-to-wall carpet over oak floors, large sundeck, 63x135 fully-landscaped semi-private lot. Plus fully self-contained separate entrance, 2-bedroom in-law suite with professional finish. **Full price: $73,900.**

386-6164 FREDDY STARKE 595-1175

CASTLE PROPERTIES LTD. 6-30

GORDON HEAD

5 BEDROOMS
$78,900

Excellent family home in area of nice homes, on a quiet cul-de-sac. This home provides 3 bedrooms, on main, 2 bedrooms down, 2½ baths, recreation room, 2 fireplaces. Immaculate throughout. If this is what you're looking for, call us to view. MLS.

JULIE MANNESS 384-3866
WAYNE BUTTERFIELD 479-7030

NATIONAL TRUST 382-8101

6-29

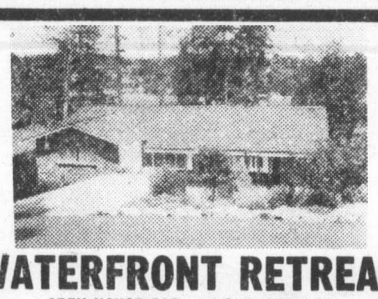

WATERFRONT RETREAT

OPEN HOUSE SAT. and SUN. 1:00-4:00
948 RANKIN PLACE

Delightful sunny and quiet waterfront property on a lovely landscaped and private garden lot. Modern rancher-style bungalow with four spacious bedrooms, 3 baths, Tudor style rec room with stone fireplace. Striking views from front room and superbly finished dining room. 2-car separate carport, shake roof.

OFFERED AT $114,900

DAVE VOGELSANG
Block Bros. Realty Ltd.

OFFICE 388-5464
477-1841 (24 hrs.) Pager #760

A. E. LePAGE WESTERN LTD. REALTOR

SELLING?
CALL US NOW FOR A FREE MARKET EVALUATION
NO OBLIGATION

OPEN SUN. & MON. 3-6
11650 SEABREEZE
(Off Landsend)

Brand new and instantly appealing! 3 bedrooms with seaviews and beach access. Enjoy the tranquility of a natural setting on half acre. Large bright kitchen, DR, French doors, open beams, vaulted ceiling, 2 FP's, custom marble baths, finished rec room and full basement with room for more. $149,000.

ALMA BRECHERT 598-4020

OPEN SAT. & MON. 1-4
1613 HOLLYWOOD PLACE

Waterfront — compact 3-bedroom bungalow with partially finished basement, overlooking the Straits and Olympic Mts. Good beach access. $135,000.

W. LATIMER 656-2355

INDOOR POOL — ARDMORE

Enjoy life in this quality built, luxurious home situated in the prestigeous Ardmore area. Designed for family living with 4 bedrooms and many special features including a beautiful indoor pool, sauna and most unusual master bedroom suite. Truly a beautiful home! $185,000.

BECKY LITTLE 477-4424

WATERFRONT PLUS ACREAGE

Large Tudor classic situated on almost 10 acres with 350 ft. of waterfront. Original panelling in entertainment rooms. 5 bedrooms plus guest cottage, 2 barns and numerous outbuildings, 6 acres fenced and cross-fenced. 1 hr. from Victoria. $188,500.

JEANNE CAVAYE 598-6954

OAK BAY RETIREMENT

Spacious 2 or 3 bedroom home on 75 ft. lot with rear lane. Large bright rooms, solid oak floors with wall to wall. Family room, 2 baths, 2 fireplaces, greenhouse, attached garage. Many extras. $83,500.

DOUG ROSS 477-0975

BRAND NEW PRICED RIGHT

Large 3-bedroom, basement home nearing completion in convenient Gordon Head. Features sep. dining room plus eating area in kitchen, large living room with fireplace, 2-pce. ensuite and full basement ready for development. $73,900.

GORDON DOVEY 721-5049
JOHN MACDONALD 384-9160

OPEN SAT. & SUN., 2-4
AYRSHIRE (Off Epsom)

Three new 3-bedroom homes on Ayrshire (off Epsom Dr.) Quality built with 3 pc. ensuites, cedar and stucco exteriors, carports, sundecks, full high basements. Still time to choose carpets and colour schemes. $79,900.

GORDON DOVEY 721-5049
JOHN MACDONALD 384-9160

1½ STOREY BROADMEAD EXECUTIVE

Nearing completion, custom-built 3-bedroom home with sunken living room, floor to ceiling rock fireplace, sep. dining room, spacious kitchen with sep. eating area and family room with FP off. private patio, large garage with room for workshop & storage. MLS. $118,500.

DENNIS FERRILL 658-8636

CORDOVA BAY PRIVACY & SECLUSION

A truly unique Mansard type, 2-level home, situated on ½ acre of trees, shrubs and flowers, pathways and sprinkler system, over 2500 sq. ft., 3 bedrooms, 3 baths, 2 FPs, family rm. with bar, den. Includes rare Donegal carpet and hydro-jet whirlpool. By appointment only. $119,000.

LOU VILLENEUVE 384-8563

SEEN THE HOME YOU WANT TO BUY?
WONDERING HOW TO SELL YOUR PRESENT HOME?
PURCHASE THROUGH A. E. LePAGE AND USE OUR
GUARANTEED SALE PLAN

"The Name Friends Recommend To Friends"

386-6331 6-30

A. E. LePAGE WESTERN LTD. REALTOR

GRAND OPENING

7 NEW HOMES Arlene Place OPEN TO VIEW SUNDAY 1-4

$68,500 **$73,900**

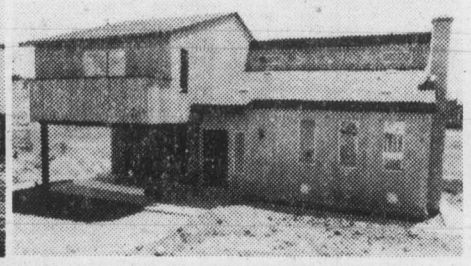

BEFORE YOU BUY COMPARE OUR PRODUCT AND LOCATION

Seven new homes to choose from within 3 miles of downtown Victoria, contemporary split levels and cathedral entrances, 3 and 4 bedrooms, some with finished family rooms, front yards landscaped including shrubs, cedar and grass cloth feature walls, heatilator, floor-to-ceiling fireplaces, roughed-in vacuum system. All with a full 5-year New Home Warranty. (From Town & Country Shopping Centre drive out Glanford, turn left on Carey Road proceed to Arlene follow signs.)

Save and Buy Direct From The Builder

TYRON CONSTRUCTION LTD. **658-5690**

RICK CARSWELL **Phone 388-6275 Pager 2606**

TODAY'S CROSSWORD PUZZLE

ACROSS

1 Le —, France
5 Pronoun
9 Climb
14 Old Greek coin
15 Leave out
16 Avid
17 Voting, e.g.: 2 words
19 Girl's name
20 Cast
21 Guido's note
23 Instrument
24 Maintains
27 — Bombeck
29 Curls
31 Riposte
35 Favoring
37 Gem unit
39 Prohibit
40 Realty units
42 Speedy
44 Criticism
45 Easterner
47 Beginners: Var.
49 Small fish
50 Less far
52 Abhor
54 Bath's river
56 Retailers
59 Blind strip
62 Married
64 Peepshow
65 Pigment
67 Plumbing fixture
70 Proverb
71 Assam silkworm
72 — Kett
73 Of kidneys
74 Split
75 Noted

DOWN

1 Yemen port
2 "— Irish Rose"
3 Where Halifax is: 2 words
4 Splinter
5 Coal holder
6 Big bird
7 Ceremony
8 Fashion
9 Ocean
10 Compositions
11 Exchange premium
12 Apollo's mother
13 Of a time period
18 Of a rare-earth element
22 Airline abbr.
25 Autocrat
26 Dieter Jack —
28 Came upon
30 Engaging
32 Remove
33 Route
34 Large volume
35 Intend
36 Flower
38 Bushed
41 — Springs, N.Y.
43 Adore foolishly
46 State: Abbr.
48 Parches
51 Tier
53 Schedules
55 More recent
57 Income: Fr.
58 Auto
59 Cicatrix
60 Ore deposit
61 — Alda
63 Defy
66 Nun, e.g.: Abbr.
68 Err
69 Fedora, e.g.

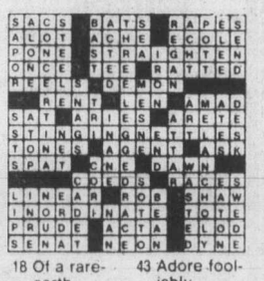

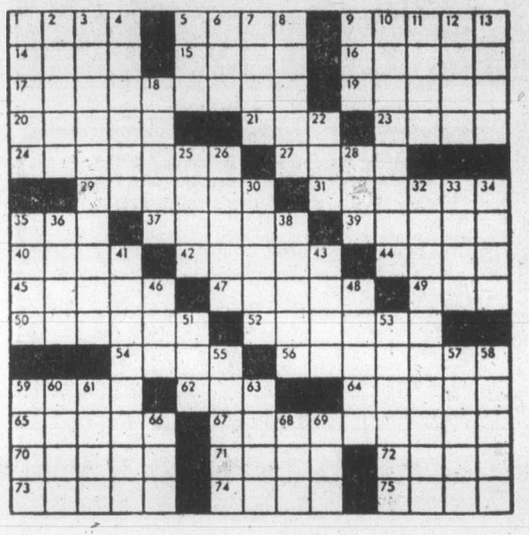

THE ACES® IRA G. CORN, JR.

It takes some common sense to make today's colorful slam. Declarer can afford to play one round of trumps, but he dare not play a second because East can make it three.

Declarer wins dummy's heart king and leads a trump from dummy, holding the trick when all follow low. If declarer next persists with one more trump, East will win the ace, lead a third round and declarer will have only 11 tricks.

He can discard one diamond loser on dummy's high heart and ruff another diamond loser with dummy's last trump, but West's diamonds will prove too much.

The defense will get a trump and a diamond and the slam will fall one short.

To make the slam, declarer must abandon trumps after the first lead. A low diamond is led to declarer's ace and a low diamond is ruffed in dummy. Dummy's heart ace is cashed, declarer discarding a diamond, and a low club is led to declarer's king.

Dummy's club ace is cashed and the rest of the hand is cross-ruffed. East can take his trump ace whenever he wants it, but declarer is sure of 12 tricks to score his slam and rubber.

South suffers from too many riches in today's hand. Without the diamond king, declarer is forced to adopt the best line. With no chance of developing his diamond suit, the only chance lies with a cross-ruff and it would be easier for South to avoid leading any trumps at all.

NORTH 6-25-A
♠ J 10 9 8
♥ A K 7 5
♦ 4
♣ A 7 4 2

WEST
♠ 4
♥ Q J 9 3
♦ Q 10 8 6 5
♣ J 6 3

EAST
♠ A 3 2
♥ 10 8 6 2
♦ 9 3
♣ Q 10 9 8

SOUTH
♠ K Q 7 6 5
♥ 4
♦ A K J 7 2
♣ K 5

Vulnerable: Both. Dealer: South. The Bidding:

Sout	West	North	East
1 ♠	Pass	3 ♠	Pass
4 ♦	Pass	4 ♥	Pass
4 NT	Pass	5 ♥	Pass
6 ♠	Pass	Pass	Pass

Opening lead: Queen of hearts

Bid with Corn

South holds: 6-25-B

♠ K Q 7 6 5
♥ 4
♦ A K J 7 2
♣ K 5

South	North
1 ♠	2 ♥
3 ♦	4 ♦
?	

ANSWER: Four no trump, Blackwood. If partner has one ace, play in five diamonds. With two, there should be a good play for 12 tricks.

CAREERS

FEATURES

Latest drive against government critics

Czechs hit dissidents

PRAGUE (AP) — Czechoslovakia's latest drive against critics of the government may signal a push to smother one of Communist Europe's most outspoken dissident movements—Charter 77.

The new harassment of dissidents, which has already produced arrests and is expected soon to produce subversion trials, appears part of a move to eradicate political deviation in Czechoslovakia, one of the Soviet bloc's most orthodox members.

Ten members of the Charter 77 dissident movement arrested May 29 are still in prison. Colleagues said they appear headed for trials and jail sentences for what the government deems subversive activity.

The existence of the Charter 77 organization came to light Jan. 1, 1977, with the publication of a manifesto that dedicated the year "to the rights of political prisoners."

The manifesto called attention to the lack of freedom of conscience and expression in the country because of what the group termed a "system of de facto subordination of all institutions and organizations in the state to the political directives of the ruling party's apparatus."

The 10 who were arrested also belonged to the one-year-old Committee for the Defence of the Unjustly Persecuted, an offshoot of Charter 77.

Committee sources in neighboring Austria said 60 persons had been jailed for political reasons in the latest anti-dissident drive.

Constant police watches are being kept this month outside the homes of at least three key dissidents, including former foreign minister Jiri Hajek.

"What is involved is the biggest action so far undertaken in Czechoslovakia against defenders of human rights," committee spokesman Ivan Medek said in Vienna.

"It is unquestioned that the activities of Czechoslovak authorities against the members of the committee represents an attack on Charter 77," said Medek, a former broadcasting critic whose dissident activies cost him his job. He was reduced to washing dishes before he finally fled Czechoslovakia last year.

Foreigners in Czechoslovakia say that in the weeks before the May 29 arrests, authorities were tightening enforcement of restrictions on Czech citizen's contacts with outsiders—especially Westerners.

Czechoslovak law requires employees of "sensitive" enterprises to report within 48 hours on contacts with foreigners. But even taxi drivers have told of being discouraged from excessive contacts with Westerners.

There is speculation that the moves reflect Soviet-directed efforts to enforce orthodoxy throughout the bloc.

the "SUN RUNNERS" ARE HERE!
read more about it
in BOATS AND MARINE IN TODAY'S CLASSIFIED
bob whyte marine ltd. 6-27

ROYAL JUBILEE HOSPITAL
Victoria, B.C.
urgently requires
B.C. REGISTERED NURSES
with recent active nursing experience in all services for full-time, part-time & casual employment.
Please apply in writing to:
Director of Nursing
Royal Jubilee Hospital
1900 Fort Street
Victoria, B.C. V8R 1J8

GOLD RIVER
BLEACHED KRAFT PULP MILL
VANCOUVER ISLAND
REQUIRES
ELECTRICIAN
Applicants are invited from Industrial Maintenance Electricians (journeyman status) to fill current vacancy at our pulp mill located at Gold River on the West Coast of Vancouver Island. Hourly rate of pay is $10.56½. Possibility of some shift work full range of fringe benefits. Generous relocation assistance to successful applicants.
Gold River offers fine recreational facilities — the area is noted for its excellent hunting and fishing. Quality living amenities includes schooling up to university entrance. Send resume of experience, including telephone number to:
TAHSIS COMPANY LTD.
1201 WEST PENDER STREET
VANCOUVER, B.C., V6E 2V4

DAVID THOMPSON UNIVERSITY CENTRE
requires a
LIBRARIAN (CATALOGUING)
Full-time position to direct the cataloguing of library resources for David Thompson University Centre in Nelson and Selkirk College in Castlegar.
This position requires administrative and Library of Congress cataloguing experience as well as a familiarity with the B.C. Union Catalogue project and on-line cataloguing systems. The cataloguing division will be located at D.T.U.C. in Nelson, but some travelling may be required.
QUALIFICATIONS: Degree from an accredited library school and related experience.
SALARY AND BENEFITS: In accordance with the Faculty Association collective agreement.
CLOSING DATE: July 6, 1979.
APPLY TO: Personnel Office, Selkirk College, Box 1200, Castlegar, B.C. V1N 2J1

LOGGING VACANCIES
The following opportunities exist at our west coast Vancouver Island logging operations:
EXPERIENCED WEST COAST FALLERS
MACHINE HANDYMAN
HOOK AND RIG
LOG TRUCK DRIVER
WITH AIR TICKET
GRADE CAT OPERATOR
FOR FURTHER DETAILS APPLY TO:
TAHSIS COMPANY LTD.
1201 WEST PENDER STREET
VANCOUVER, B.C.
V6E 2V4 TELEPHONE NO. 664-5150
7-3

Free gift for brides-to-be
Victoria Press
Bridal Shower Pack
worth over $20

If you know a bride-to-be, or are planning your own wedding, complete and mail the coupon as soon as possible.
Here's what the bride will receive:
- Over 25 full-size top-brand household products.
- 20 booklets from nationally-known companies containing recipes and household hints.
- Two weeks' free delivery of The Daily Colonist or Victoria Times.
- Total value — over $20.00

If you are going to be married during the next few months, don't miss out on this wonderful wedding gift from Victoria Press Ltd. Simply complete the coupon and mail it to us. There's nothing to buy, and absolutely no obligation. By the way, you may complete the attached coupon and mail it on her behalf. We'll take care of the rest.

All registrations must be received 2 weeks before the wedding, and the offer is limited to brides-to-be who will take up residence, after the wedding, within 25 miles of Victoria where home delivery of the paper is available.

Individual products may be substituted due to availability

VICTORIA PRESS
BRIDAL SHOWER DEPT.,
P.O. BOX 300, VICTORIA, B.C.
V8W 2N4
Please register the following for the Victoria Press "BRIDAL SHOWER" GIFT PACK
(Please print)
Name of bride-to-be _____ (first name) (surname)
Name of bridegroom _____ (first name) (surname)
Present address of bride-to-be _____ (apartment) (street number) (street)
(county) (city or town) (postal code) (telephone)
Date of wedding _____ (day) (month) (year)
Check if you are: Bride-to-be ____ Mother ____ Relative ____ Friend ____
Your name _____
Your address _____ (apartment) (street number) (street)
(county) (city or town) (postal code)

Women tossed off new embassy site

WASHINGTON (CP) — Land for the new Canadian Embassy building will be cleared on schedule following the closing of a shelter for destitute women on the site and the arrest of seven women associated with the shelter.

The seven were charged early Friday with unlawful entry of the District of Columbia's administration building following a day-long protest there. They had threatened to stay on in the old location after Saturday

The women wanted the city to come up with a new vacant building for the shelter, which provides beds for 50 to 60 homeless women every night.

On Thursday, however, the city quietly put a lock on the door of the shelter, located in two row-houses on the $4.4 million chunk of prime downtown property Canada bought more than a year ago.

A sign on the door of the shelter referred the homeless to another location, where city officials farmed them out to a variety of places for temporary care.

The women volunteers who have run the city-funded shelter since it opened in January felt the city's plans for the women were "ridiculous and inadequate," Elaine Lamy, spokesman for the group, said recently.

Earlier in the week, when it became clear that a confrontation between the women's group and the city over the future of the shelter was likely, Lamy informed Canadian Ambassador Peter Towe and external affairs officials in Ottawa.

"I wanted them to know that our gripe was with the district, not with Canada."

Opportunity For
SENIOR GEOTECHNICAL ENGINEER
- In Vancouver Office
- Minimum 5 years Experience

Reply in Writing to:
THURBER CONSULTANTS LTD.
Suite 305—1550 Alberni
Vancouver, B.C. V6G 1A3

DRIVER SALESPERSON

Distribution over entire Island. New proven product for commercial accounts. Sales experience a must. Bondable. $2,000-$3,000 investment required. $25,000-$40,000 annual income.

Enquiries write:
Distribution Manager
1224 Lakewood Drive
Vancouver, B.C. V5L 4M4

6-29

SAWMILL VACANCIES

The following opportunities exist at our sawmills located at Tahsis on the West Coast of Vancouver Island.

SAW FITTER
MACHINIST
CONSTRUCTION MILLWRIGHT
(Heavy-Duty Carpenter)
MECHANICAL MILLWRIGHT
WELDERS — D.P.W. No. 2 Tickets

Preference will be given to applicants with B.C. trades certification and sawmill experience.

Tahsis is a completely modern town. All modern amenities including schooling up to full senior high school. Excellent working and living condition.

For further information apply to:

Tahsis Company Ltd.,
1201 West Pender Street
Vancouver, B.C. V6E 2V4
Telephone 664-5150

TRIUMF
A NUCLEAR RESEARCH LABORATORY AT UBC
ELECTRONICS TECHNICIAN
(Magnet and Power Supply Group)

Primary responsibilities will be the installation and maintenance of precision high current DC power supplies. Preference will be given to candidates with experience in preventive maintenance and trouble-shooting and familiarity with electrical and electronic control requirements of large power supply installations.

Please reply in writing, quoting competition number 160-069 by July 16, 1979 to:
The Employment Administrator
Employee Relations Department
University of British Columbia
2075 Wesbrook Mall
Vancouver, B.C. V6T 1W5

The University of British Columbia offers equal employment opportunities to qualified male and female applicants.

SALES REPRESENTATIVE

THE COMPANY:
A rapidly expanding National Packaged Food Manufacturer.

THE POSITION:
To sell and promote a quality line of Food Products to the Vancouver Island wholesale and retail accounts.

THE CANDIDATE:
Must be an energetic self starting individual able to generate new business as well as maintain present accounts. Grocery selling experience an asset.

BENEFITS:
Excellent salary and incentive plan, Company car and a comprehensive employee benefits plan.

Please Send Resumes and Salary History in confidence to:
VICTORIA PRESS BOX 520

TRIUMF
A NUCLEAR RESEARCH LABORATORY AT UBC

We require a junior technician capable of assisting in the mechanical assembly and electrical testing of a 100 KW radio frequency amplifier and resonator system to join the TRIUMF RF (radio frequency) group.

BCIT graduate or equivalent with an interest in physics instrumentation and in the area of polarized and negative ion sources is preferred.

Applications will be accepted until July 16, 1979. Please indicate competition number 155-069.

Please forward your resume to:
The Employment Administrator
Employee Relations Department
University of British Columbia
2075 Wesbrook Mall
Vancouver, B.C. V6T 1W5

The University of British Columbia offers equal employment opportunities to qualified male and female applicants.

CERTIFIED MILLWRIGHTS

Weldwood of Canada Limited has immediate openings at its Merrill & Wagner Division, an integrated plywood and lumber complex, situated in Williams Lake, B.C. The successful applicant will work in its plywood plant.

Qualified applicants will hold a B.C.T.Q. (Interprovincial). I.W.A. rates and benefits will apply.

Williams Lake is in the heart of the Cariboo offering excellent recreational facilities. Williams Lake is a modern thriving community of 10,000 people.

Interested applicants are urged to submit resumes stating work history, in confidence, to:

Personnel Manager
Weldwood of Canada Limited
MERRILL AND WAGNER
DIVISION
Box 4509
Williams Lake, B.C. V2G 2V5
Tel.: (604) 392-7731

Weldwood

OCCUPATIONAL THERAPISTS
Three Positions

DUTIES: Under direction of Mental Health Centre Director, employees are required with ability to plan and direct a comprehensive occupational therapy program in the community, to provide service to mentally ill/retarded persons resident in boarding homes; be able to coordinate and cooperate with a number of professionals, agencies, associations and volunteers in program development; may be required to supervise junior therapists and/or assistants; to perform related duties.

QUALIFICATIONS: Graduation from an approved School of Occupational Therapy and preferably some experience. Car and valid driver's licence. Canadian citizens given preference.

ANNUAL SALARY: O.T. 1 — $16,500-$18,900.

LOCATIONS: Nanaimo Mental Health Centre (part-time)
Vernon Mental Health Centre (full-time)
Kelowna Mental Health Centre (full-time)

CLOSING DATE: July 16th, 1979.

APPLY IN WRITING TO:
M. K. Beeching, Administrator
6th Floor — 1515 Blanshard Street
VICTORIA, B.C. V8V 3C8

BCIT BRITISH COLUMBIA INSTITUTE OF TECHNOLOGY

The career campus has a job opening:
INSTRUCTOR RECREATION FACILITIES MANAGEMENT

We require someone to instruct in this new program with the objective of training persons to manage the buildings, grounds and physical plant associated with locations where the community meets for recreations and other activities. Typical locations would be clubs, arenas, office blocks and apartment blocks.

Qualifications: Applicants should have some training in business and parks and recreation management. Also several years experience in the maintenance and management of physical facilities, public and private, as well as experience in municipal and other public park settings is essential. An understanding of the Municipal Act and other Regulatory Statutes and close contact with others in the field of Facilities Maintenance and Management is also preferred. Good interpersonal skills is required and previous teaching experience would be an asset.
Salary Range: $18,444-$29,544 per annum plus COLA (paid bi-weekly) based on initial placement procedures. (1979 rates pending)
Closing Date: July 9/79
Proposed Date of Selection: July 16/79
Competition No.: 79S22
The above position falls within the jurisdiction of the BCIT Staff Society and is open to male and female applicants.
Please apply to: The Personnel Office, B.C. Institute of Technology, 3700 Willingdon Avenue, Burnaby, B.C. V5G 3H2

BCIT BRITISH COLUMBIA INSTITUTE OF TECHNOLOGY

The career campus has job openings:
INSTRUCTORS ENGLISH DEPARTMENT

We may have full-time temporary, part-time temporary and substitute positions available to teach post-secondary courses in communication and applied writing.

Qualifications: Minimum of a Bachelor's degree and demonstrated teaching ability. Preference will be given to applicants with strong business, engineering or health background and with experience in diagnosing and solving the writing problems of business, engineering and health students.
Salary Range: $18,444-$29,544 per annum plus COLA (paid bi-weekly) based on initial placement procedures (1979 rates pending)
Closing Date: July 7/79
Proposed Date of Selection: July 20/79
Commencement Date of Employment: Aug. 16/79

Competition No: 79S26

The above positions fall within the jurisdiction of the BCIT Staff Society and are open to male and female applicants.

Please apply to: The Personnel Office,
B.C. Institute of Technology,
3700 Willingdon Avenue,
Burnaby, B.C. V5G 3H2.

cariboo college

Requires A
WOMEN'S ACCESS ASSISTANT

DUTIES:
The successful applicant will be responsible for providing the following services for women who are returning to post-secondary educational programs.

1. Information on programs available at Cariboo College and elsewhere in B.C. as well as information on how to obtain the necessary pre-requisites to enter these programs.
2. Information including some testing programs for personal development related to job search, career change, career advancement for women.
3. Providing a drop-in centre for information and support for women enrolled at the college in solving role conflicts, home study complex and anxiety associated with returning to a school environment.
4. Acting as a referral service to other agencies and services available in the community.

QUALIFICATIONS:
The successful applicant should have:

1. An appropriate combination of educational background and experience in communicating with women on an individual and group basis.
2. The ability to organize workshops-seminars and to initiate programs at the community level.

COMMENCEMENT DATE:
August 1, 1979.

SALARY:
$16,823-$18,126 per annum.

Please submit application and/or resume, complete with references, prior to July 16, 1979 to:

Personnel and Industrial Relations Manager
CARIBOO COLLEGE
Box 3010
Kamloops, B.C. V2C 5N3

NUCLEAR TECHNICIAN
BIO-SCIENCES

Simon Fraser University has an immediate opening for an individual meeting the following qualifications:

— Minimum two years post secondary studies with a concentration in the sciences, specifically radioisotope technology.
— Minimum three years related laboratory work.
— Proven ability to exercise mature judgment and interact effectively with faculty, staff and students.

This is a union position offering a starting salary of $15,798 per annum plus an excellent benefits package.

Resumes should be submitted no later than July 21, 1979 to:

SIMON FRASER UNIVERSITY
Personnel Services
Burnaby, B.C.
V5A 1S6.

SFU

ADMINISTRATIVE SUPERVISOR

The Woods Division of Northwood Pulp an Timber Limited has an immediate opening for an administrative supervisor.

The candidate will report to the Manager, Woods Administration and will be responsible for providing divisional management with the necessary information systems and related support services. The scope of the position will include the administrative duties and supervision of three district offices as well as the training and the development of personnel of the three district offices. The incumbent will also assist in the development of divisional planning.

The successful candidate will have completed 3rd year R.I.A. or C.G.A. and will have a minimum of three years supervisory experience. Related experience in logging, forestry, or sawmilling aspects of the forest industry would be a definite asset.

The position is located at the Woods Division Head Office located in the City of Prince George, B.C.

The Company offers a competitive salary and benefit package as well as relocation assistance.

Interested individuals please apply in confidence to:

northwood pulp and timber limited
Personnel Supervisor Timber
P.O. Box 9000
Prince George, B.C. V2N 2K2

NORTHWEST COMMUNITY COLLEGE
FULL-TIME STUDIES

VOCATIONAL TRAINING OPPORTUNITIES

Some space is still available in the following programs beginning on September 4, 1979.

ELECTRONIC TECHNICIAN — (10 months — September and January)
This program teaches students basic electronic theory through classroom instruction and experiments and applies this theory in practical instruction in the repair and maintenance of communications equipment, radio and television and micro computers.

INDUSTRIAL RECORDS AND FIRST AID — (5 months — September and February)
This program combines instruction in office procedures, typing, timekeeping and accident prevention with Industrial First Aid Training. At the completion of this course, students are tested by the Worker's Compensation Board for their Industrial First Aid Certificate.

WELDING GENERAL — (10 months — September and February)
This program covers basic metallurgy heat treatment, blueprint reading and plate and pipe layout. Various welding procedures are applied to different types of welding metal. Graduates of this program will have gained sufficient practical experience and related training to take a welding test under the A.S.M.E. sec. IX, C.S.A. — W47 or A.W.S. codes. These are the recognized standards of qualification acceptable to industry.

GENERAL MECHANICS — (10 months — September)
This is a program for those who are interested in mechanics but who do not wish to specialize. Practical training and theory is given in automotive, heavy duty, small motors, diesel and marine mechanics.

MARINE ENGINE REPAIR — (10 months — September)
This program provides instruction in the maintenance and repair of marine engines. Instruction is given in applications of two-and-four/engines to the marine field in outboards, inboards, stern drives and diesel engines.

COOK TRAINING — (12 months — September and January)
This program gives instruction in all aspects of the food catering industry. On-the-job training is given in the school cafeteria in menu planning, nutrition, quantity cooking, meat and poultry carving, baking, food storage and cost control.

Spaces will be available in the following programs at various times throughout the year:
- Basic Training for Skills Development (Vocational Upgrading)
- Business Office Training and Upgrading
- Cook Training and Upgrading
- Electronics Upgrading

For more information on these and other programs offered through Northwest Community College, contact the Student Services Office, Northwest Community College, Box 726, Terrace, B.C., V8G 4C2, or phone 635-6511.

FINANCIAL AID
Tuition fees for full-time programs are $16.00 per month. Financial aid is available from many sources for students who require assistance. Contact the College for further information or your nearest Canada Employment Centre.

DORMITORIES
Space is available in on-campus residences for students whose families reside outside of Terrace. Room and board are provided at reasonable monthly rates.

INTERNAL AUDITOR

This position, based in Vancouver, offers excellent exposure to all levels of management. You will conduct operational and financial audits at all divisions of our company. Maximum anticipated travel 25%.

The successful applicant will be a Chartered Accountant with two or three years audit experience in public practice or industry. We offer an attractive salary, excellent fringe benefit package, and a relocation allowance.

Please send resume including education, experience and present salary, in confidence to:

Rayonier Canada

Rayonier Canada,
Employment Department,
105 - 691 Thurlow Street,
Vancouver, B.C., V6E 3L9

stan cooper

They say it's lonely at the top and that's often been the lot of Ed Chynoweth during his lengthy stint as president of the Western Hockey League.

It should change tomorrow when Chynoweth finally gets his chance to be one of the guys.

Chynoweth, who retires today after a seven-and-half year career as head man in the WHL, has always been slightly ahead of his time in an-often conservative sport.

A fresh face on the Canadian major junior hockey scene, the Saskatoon native has been recognized for several innovations and lambasted for some shortcomings over the years.

But that's all in the past as the 37-year-old Chynoweth becomes general manager and part-owner of Calgary Wranglers, one of the more promising franchises in the 12-team league.

On his last day at the league office in Calgary, Chynoweth reminisced about the low and high points of an often-turbulent career.

"I was criticized the most for the discipline problems we've had in our league and I could have been stronger in certain instances, maybe five per cent of them. But times have changed in all sports — there's no chance for a Judge Landis today — and young players won't accept things the way they've always been done. There's a bleep-you attitude prevalant in too many players and coaches as far as I'm concerned."

Chynoweth also came in for his share of knocks over a youth program he helped institute in league officiating, still a sore spot with many coaches and managers.

"Our program came in for praise from Scotty Morrison (National Hockey League referee-in-chief) at the annual meeting in Montreal this month as the most progressive in Canada, and the NHL is looking seriously at hiring two of our officials for next season. That gave me some satisfaction."

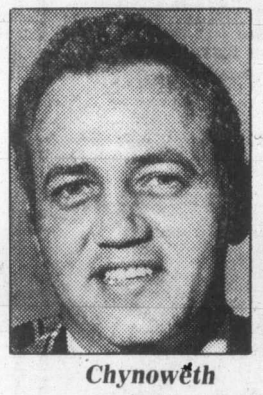

Chynoweth

And the failure of the league to maintain clubs in Edmonton and Winnipeg in competition with World Hockey Association teams also hurt, particularly since Chynoweth pushed for a return to Edmonton, which flopped at the box office last season.

As for his major achievements, Chynoweth lists the formation of the Canadian Major Junior Hockey League, the Labatt Cup competition and the outstanding success of two Memorial Cup series staged in Western Canada as the high points.

But the 34-team CMJHL, of which Chynoweth is executive director, is also one of his disappointments as the three-league (Western, Ontario and Quebec) body has failed to become "the biggest and widest-ranging league in the world".

"The size of the country is against us and we never really made headway with a game-of-the-week television proposal of mine. But the Labatt Cup (an annual Christmas tournament involving all-star teams from each league and a guest club) still has promise and was successful when the WHL staged it in 1977."

The success of the 1974 and 1977 Memorial Cup series, staged in Calgary and Vancouver respectively, rank 1-2 in financial return and total attendance in the 61-year history of the national major junior championship, Chynoweth says.

As for the personalities he has encountered in his position, Chynoweth fondly remembers the late Scotty Munro, a co-founder of the WHL who operated the Calgary Centennials in the late 1960s and early '70s.

"Scotty, Ben Hatskin (of Winnipeg) and Bill Hunter (of Edmonton) were responsible for hiring me in 1972 and Scotty did his darndest to get me fired that first year. But the other governors stood by me, made Scotty apologize at the next annual meeting for his remarks, and he became my biggest booster. Hatskin (who went on to the WHA Winnipeg Jets) always called me boy or kid in jest and Hunter (who pioneered the WHA Edmonton Oilers) was always the silver-tongued orator."

Chynoweth doesn't feel many of the dyed-in-the-wool hockey operators exist today, particularly at the major junior level.

"Today's hockey owner tends to be a successful businessman who always wanted to own a team. He's a businessman first, concerned about the bottom line, and if he gets good people to work for him, he's happy".

Chynoweth sees a few problems with the WHL, particularly in the areas of sales and marketing on which he has preached for some time. But he's convinced the product is there.

"There will always be two or three struggling clubs in this league and it seems to go in cycles. Portland, Victoria, New Westminster and Brandon are riding high and some of the prairie clubs have promise. Seattle has new ownership and management so there should be an improvement there too."

Chynoweth includes the Wranglers in the promise category and he believes it will be two seasons before the club is fully established in Cowtown.

"We've got a tough year ahead of us as the Canadian Olympic hockey team trains here and the Brier and Rodeo Royale take over the building for most of March."

And what of a successor?

"A committee has been studying applications and there may be a new president by our annual meeting — July 16-18 in Calgary — but if necessary, vice-president Del Wilson (in the running for the presidency) can chair things."

And will Chynoweth miss the job?

"This morning, a broadcaster here said this was the end of an era for the Western Hockey League. I couldn't believe what I was hearing so I called him and said 'I'm only moving from the head of the table to the side of it'. I'll definitely be available to the new president for anything I can do but I'm only moving on in my hockey career. It's not the end of an era."

Today's menu

SOFTBALL

9 a.m. — Continuation of play, 10-team Glen Lake men's tournament, Fireman's Park, Sooke.

10 a.m. — Start of play, 16-team Seaboard Invitational men's tournament, Heywood and Central Parks.

10 a.m. — Start of play, Sidney Days men's tournament, Sanscha Park.

CRICKET

1 p.m. — Victoria and District Association: Alcos vs. Castaways, Windsor Park; Albion vs. Nanaimo, Beacon Hill Park.

HARNESS RACING

1:30 p.m. — Parade to post, Sandown Raceway.

AUTO RACING

7 p.m. — Time trials for NASCAR modified sportsmen program, Western Speedway.

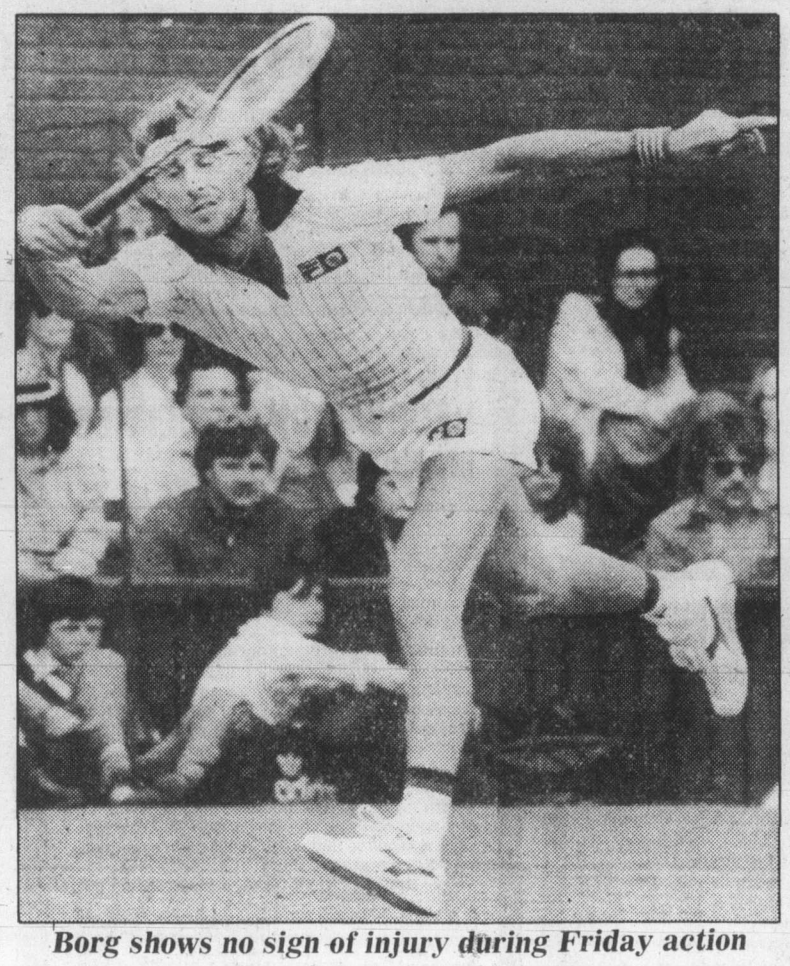

Borg shows no sign of injury during Friday action

Big three rolls on as other seeds fall

LONDON (AP) — Americans Brian Teacher and Gene Mayer and an unknown Australian named Brad Drewett were the new giant-killers Friday at Wimbledon's topsy-turvy tennis tournament.

The lineup for the last 16 of the men's singles was settled and only six of the original 16 seeded players were left.

But the three big guns — defending champion Bjorn Borg, John McEnroe and Jimmy Connors — boomed on.

Teacher, ranked No. 14 in the United States, toppled fellow-American Brian Gottfried 6-3, 7-5, 5-7, 6-3.

Mayer, younger brother of Sandy Mayer, conquered Australian John Alexander 6-4, 6-4, 6-4.

And Drewett, 20, who played through the qualifying competition to get into the main draw, tamed Victor Pecci, the Paraguayan with the booming serve, 4-6, 7-6, 7-6, 6-4.

And a day of glory ended abruptly for Tim Wilkison, the 19-year-old from Shelby, N.C., who knocked out Guillermo Vilas Thursday. Tom Okker, the old campaigner from the Netherlands who first played at Wimbledon when Wilkison was five years old, defeated him 7-5, 7-5, 6-4.

Borg, who said 24 hours earlier he might have to pull out because of a leg injury, showed no sign of disability as he mastered American Hank Pfister 6-4, 6-1, 6-3.

McEnroe hit his way past Tom Gullikson, left-hander of the American tennis-playing twins, 6-4, 6-4, 7-6. Connors hammered Johan Kriek of South Africa 6-4, 6-1, 7-6.

Borg described his injury as a pulled hamstring at the back of his left thigh.

"I have had ice treatment and ultra-sonic and cream massage," Borg said. "I was a little scared at the beginning of this match, not knowing how my injury would react, but I felt better and better as the match went on."

Pecci, a finalist in the French Open earlier this month and one of tennis' big names of the moment, was the day's most surprising casualty. Drewett attacked his backhand.

"I only served a half-dozen balls to his forehand in the whole match," Drewett said.

Other American winners were Roscoe Tanner, Bill Scanlon, Sandy Mayer, Bob Lutz, Pat Dupre and Tim Gullikson.

The sole British survivor, 35-year-old Mark Cox, edged Gilles Moretton of France 3-6, 6-7, 6-1, 7-6, 7-5 in the most exciting duel of the day. Moretton had six match points and Cox had five.

The last 16 line up this way: Borg vs. Teacher, Gene Mayer vs. Okker, Connors vs. Cox, Scanlon vs. Drewett; Adriano Panatta, Italy, vs. Sandy Mayer; Lutz vs. Dupre, Tanner vs. Jean-Luis Clerc, Argentina, and Tim Gullikson vs. McEnroe.

The women's singles continued on a predictable course as all the top contenders won in straight sets.

Martina Navratilova, the defending champion, served and volleyed past Rosie Casals 6-3, 6-3. Chris Evert Lloyd defeated Kathy May Teacher 6-4, 6-3.

Evonne Goolagong eliminated Cynthia Doerner 7-5, 6-2 in an all-Australian duel.

Virginia Wade of Britain saved six set points in the second set and defeated Germany's Sylvia Hanika 6-3, 7-6.

Wimbledon results

LONDON (AP) — Singles results at the Wimbledon tennis championships Friday:

WOMEN
Third Round

Chris Evert Lloyd, U.S., def. Kathy May Teacher, U.S., 6-4, 6-3

Martina Navratilova, U.S., def. Rosie Casals, U.S., 6-3, 6-3

Tracy Austin, U.S., def. BettyAnn Stuart, U.S., 6-2, 6-3

Billie Jean King, U.S., def. Diane Desfor, U.S., 6-3, 6-2

Greer Stevens, South Africa, def. Rita Gerulaitis, U.S., 6-3, 6-2

Wendy Turnbull, Australia, def. Mary Carillo, U.S., 6-1, 6-3

Kerry Reid, Australia, def. Rayni Fox, U.S., 6-3, 6-1

Laura Dupont, U.S., def. Wendy White, U.S., 7-5, 6-3

Kathy Jordan, U.S., def. Hana Strachanova, Czechoslovakia, 6-2, 6-2

Virginia Wade, Britain, def. Sylvia Hanika, West Germany, 6-3, 7-6

Virginia Ruzici, Romania, def. Mimi Wikstedt, Sweden, 6-3, 6-0

Hana Mandlikova, Czechoslovakia, def. Regina Marsikova, Czechoslovakia, 6-3, 6-2

Betty Stove, Netherlands, def. Kay McDaniel, U.S., 2-6, 6-3, 6-2

Evonne Goolagong Cawley, Australia, def. Cynthia Doerner, Australia, 6-2, 7-5

Dianne Fromholtz, Australia, def. Marcella Mesker, Netherlands, 7-5, 6-4

Debbie Jevans, Britain, def. Amanda Tobin, Australia, 3-6, 7-5, 6-2.

MEN
Third Round

Roscoe Tanner, U.S., def. Ross Case, Australia, 6-4, 7-5, 7-6

Mark Cox, Britain, def. Gilles Moretton, France, 3-6, 6-7, 6-1, 7-6, 7-5

Bob Lutz, U.S., def. Bruce Manson, U.S., 6-7, 6-4, 6-3, 6-2

Brad Drewett, Australia, def. Victor Pecci, Paraguay, 4-6, 7-6, 7-6, 64

Brian Teacher, U.S., def. Brian Gottfried, U.S., 6-3, 7-5, 5-7, 6-3

Jose-Luis Clerc, Argentine, def. Stan Smith, U.S., 6-7, 7-6, 6-3, 7-5

John McEnroe, U.S., def. Tom Gullikson, U.S., 6-4, 6-4, 7-6

Sandy Mayer, U.S., def. John Sadri, U.S., 6-7, 7-5, 7-6, 6-2

Tim Gullikson, U.S., def. Cliff Letcher, Australia, 6-0, 6-4, 6-1

Bill Scanlon, U.S., def. Andrew Pattison, Rhodesia, 7-6, 4-6, 6-4, 6-2

Bjorn Borg, Sweden, def. Hank Pfister, U.S., 6-, 6-1, 6-3

Jimmy Connors, U.S., def Johan Kriek, South Africa, 6-4, 6-1, 7-6

Gene Mayer, U.S., def. John Alexander, Australia, 6-4, 6-4, 6-4

Pat Dupre, U.S., def. Yannick Noah, France, 7-5, 1-6, 6-3, 6-1

Sox outlast Yankees but fall farther back

Jerry Remy's 13th-inning single scored Rick Burleson with the tie-breaking run as Boston Red Sox beat New York Yankees 3-2 Friday night in American League baseball action.

Burleson drilled a one-out double, his third hit of the game, to right-centre field and Remy, who had entered the game as a pinch runner in the eighth inning, pulled a single to right. Bobby Murcer's throw home was off line and Burleson slid under catcher Thurman Munson's diving tag.

Mike Torrez blanked the the Yankees on three hits until the ninth inning, when New York tied it 2-2. Jim Rice homered for Boston.

Despite the victory, the Red Sox fell 4½ games behind Baltimore in the AL East as the Orioles swept a twi-night doubleheader from Toronto Blue Jays 6-1 and 4-0.

Doug DeCinces and Lee May homered and Scott McGregor scattered seven hits in the first game, then Pat Kelly and John Lowenstein homered to support a combined four-hitter by Steve Stone and Don Stanhouse in the nightcap.

Billy Sample hit a two-run single in the third inning and Texas went on to beat Oakland 5-3 for its seventh straight victory. It gave the Rangers sole possession of first place in the AL West, one game ahead of California Angels and Kansas City Royals.

In the National League, Bill Robinson and Lee Lacy slammed successive first-inning homers to help Pittsburgh Pirates beat Montreal Expos 6-5 and move to within 5½ games of the first-place Expos in the East.

AMERICAN LEAGUE

	W	L	Pct.	GBL
East				
Baltimore	52	24	.684	—
Boston	46	27	.630	4½
Milwaukee	43	33	.566	9
New York	41	35	.539	11
Detroit	35	36	.493	14½
Cleveland	33	41	.446	18
Toronto	24	55	.304	29½
West				
Texas	43	33	.566	—
Kansas City	42	34	.553	1
California	43	35	.551	1
Minnesota	38	34	.528	3
Chicago	33	42	.440	9½
Seattle	34	44	.436	10
Oakland	22	56	.282	22

NATIONAL LEAGUE

	W	L	Pct.	GBL
East				
Montreal	42	27	.609	—
Pittsburgh	37	33	.529	5½
St. Louis	36	33	.522	6
Chicago	35	32	.522	6
Philadelphia	38	36	.514	6½
New York	29	39	.426	12½
West				
Houston	48	31	.608	—
Cincinnati	40	36	.526	6½
San Francisco	38	38	.500	8½
San Diego	35	45	.438	13½
Los Angeles	33	45	.423	14½
Atlanta	30	46	.395	16½

★ ★ ★

AMERICAN LEAGUE

Toronto 010 000 000— 1 7 1
Baltimore 030 003 00x— 6 7 1
Stieb 0-1, Miller (7) and Davis; McGregor 2-2 and Dempsey. **HRs**: Tor — Velez (6); Bal — DeCinces (7), May (13).

Second Game

Toronto 000 000 000— 0 4 0
Baltimore 001 002 01x— 4 11 0
Huffman 4-9, Buskey (8) and Cerone; Stone 6-5, Stanhouse (9) and Skaggs. **HRs**: Bal — Kelly (3), Lowenstein (7).

Seattle 100 000 110— 3 10 2
Milwaukee 010 100 000— 2 6 1
Abbott 4-8, Rawley (8) and Stinson; Sorensen 9-8 and Martinez, Moore (9). **HR**: Sea — Jones (15).

Chicago 000 000 020— 2 7 1
Minnesota *113 000 00x— 5 9 0
Wortham 7-8, Scarbery (3), Hinton (8) and May; Koosman 9-6 and Borgmann. **HRs**: Chi — Johnson (5); Min — Smalley (13).

Cleveland 015 000 000— 6 6 0
Detroit 010 032 20x— 8 8 1
Waits, Cruz 0-5 (6), Monge (7) and Hassey; Baker, Wilcox 6-4 (3), Tobik (9) and Parrish. **HRs**: Wockenfuss (5), Jones (2).

Bos. 000 000 011 000 1— 3 13 1
N.Y. 000 000 002 000 0— 2 7 0
Torrez, Campbell (9), Drago 7-3 (11) and Montgomery, Allenson (12); Guidry, Davis (9), Kaat 1-1 (11) and Munson. **HR**: Bos — Rice (18).

California 6, Kansas City 5
Texas 5, Oakland 3

NATIONAL LEAGUE

Philadelphia 301 103 000— 8 13 0
St. Louis 101 500 000— 7 13 0
Espinosa, Brusstar (4), Saucier 1-0 (5), McGraw (7) and Rader, Boone (7); Forsch 3-8, Schultz (6), McEnaney (7) and Kennedy, Swisher (8). **HR**: Pha — Schmidt (22).

Second Game

Philadelphia 100 000 000— 1 7 0
St. Louis 014 011 00x— 7 11 1
Christenson 2-6, Saucier (5), Eastwick (7) and Boone; Vuckovich 7-4, Frazier (8) and Kennedy.

Montreal 010 103 000— 5 12 2
Pittsburgh 301 200 00x— 6 11 1
Lee 7-5, Bahnsen (4), Palmer (6), Fryman (8) and Carter; Kison 4-4, Romo (6), Tekulve (7) and Nicosia. **HRs**: Mtl — White (2), Hutton (1); Pgh — B. Robinson (18), Lacy (3).

Atlanta 100 010 030— 5 9 0
Los Angeles 000 000 200— 2 4 1
Matula 6-5, Garber (8) and Nolan; Sutcliffe 7-6, Forster (9) and Yeager. **HR**: LA — Cey (16).

Houston 120 010 000— 4 5 2
San Diego 000 100 000— 1 7 0
Andujar 9-4 and Ashby; Perry 7-6, Mura (9) and Tenace. **HR**: Hou — Puhl (6); SD — Winfield (16).

Cincinnati 000 201 100— 4 12 2
San Francisco 001 000 32x— 6 13 2
Bonham, Soto (7), Tomlin (7), Sarmiento 0-3 (8) and Bench; Knepper, Griffin (7), Borbon 3-2 (8), Lavelle (9) and Hill, Sadek (7).

Additional sport
P. 14, 15, 16, 20

Esks explode to rout Riders

REGINA (CP) — Edmonton Eskimos scored the first time they had the ball Friday night and rolled to a 53-20 Canadian Football League western conference exhibition win over Saskatchewan Roughriders before 17,460 fans.

The Eskimos, who finished their exhibition season with a record of 2-2, were never threatened as they held quarter leads of 7-1, 32-1 and 46-8. The Roughriders' exhibition record is 1-2, with their final pre-season game next Wednesday in Winnipeg against the Blue Bombers.

The game turned into a rout in the second quarter when the defending Grey Cup champions exploded for 25 points, including two touchdowns on lengthy punt returns. Greg Butler got the first when he threaded 49 yards for six points and seven minutes later rookie Emilio Fraetta followed with a sparkling 78-yard return.

Jim Germany, Don Warrington and Angelo Santucci got Edmonton touchdowns along the ground. The others came on passes to Waddell Smith and Brian Kelly.

Dave Cutler converted all the Edmonton touchdowns and added an 18-yard field goal.

Molly McGee, Joey Walters and Gerry Fellner scored touchdowns for Saskatchewan, Fellner booted a single and Reg Boudreau kicked a convert.

Mussels leading but game halted

Victoria Mussels didn't win Friday night but the close to 200 fans went away believing it was only a matter of time.

Eight innings were complete in the Northwest League baseball game and the Mussels were leading 10-3 when the game was suspended to allow the Gray's Harbor Mets meet travel commitments.

The game will be completed prior to the start of a game here July 17.

The Mussels also hit the road as they start a five-game road trip tonight at Walla Walla.

A hapless performance by Kevin Spicer enabled the Mussels to score nine runs in the first two innings Friday.

Mussels counted four runs in the first inning as Spicer gave up two singles and three walks and his teammates contributed an error. Five more runs crossed in the second inning as Spicer gave up five straight walks and a bases-loaded single to Nick Kintz before being yanked.

Reliever Jim Cooprider was tagged for a run in the sixth inning when Bob Potts doubled, Doug Morganti walked, Nick Hopkins singled and Chester Nelson hit a sacrifice fly.

Mussel starter Steve Hartery blanked the Loggers on four hits until the eighth when he allowed three runs on a pair of walks and four singles.

Mussels, 5-5, play their next home game Thursday at 7:30 p.m. against Bend Timberhawks.

Athletics top Remcos

All the damage was done in the fifth inning at Heywood Avenue Park Friday.

And Victoria Athletics were responsible for most of it as they edged Remco Office Supplies 5-3 in a Heywood Avenue Men's League game.

A two-run double by Dan Wickers keyed the Athletics rally which included a walk, an error, two singles and another double.

Remco came right back with three runs on four singles and a double by Glen Coffey struck out losing pitcher Bob Richdale to end the threat.

WESTERN SPEEDWAYS
AUTO RACING
SAT., JUNE 30 and SUN., JULY 1

OPEN WHEEL EXTRAVAGANZA
featuring NASCAR MODIFIEDS "First Ever Appearance"
Entries from ★ Wash. ★ Idaho ★ Oregon ★ B.C.
SPRINT CARS & MODIFIEDS
JALOPY MODIFIEDS
★ TROPHY DASHES ★ HEAT RACES ★ MAIN EVENTS

	SAT.	SUN.
GATE OPEN	6 P.M.	1 P.M.
TIME TRIALS	7 P.M.	2 P.M.
RACING	8 P.M.	3 P.M.

Adults $4.00
Students, O.A.P. $3.50
Children 6-12 $1.50

ADVANCE TICKETS: Willie Dodge Scorpion Men's Wear Factory Sound

WIN!
SANDOWN
tripmakers INTERNATIONAL
"TROT OFF TO RENO CONTEST"
Deposit Entry Form at Sandown Before the 8th Race on Saturday July 7th to be eligible.
Name .....
Address .....
Phone .....
Complete Rules at Sandown Raceway
POST TIME Saturday, June 30th and Monday, July 2nd — 1:30 p.m.

reg reynolds golf

DOUG ROXBURGH of Vancouver Marine Drive is a strong favorite to repeat as B.C. amateur golf champion.

The two-time Canadian champion has the record and this year will be playing on his home course.

But Kevin Williams, assistant to Vince Baker at Marine Drive, feels that home-course advantage might work against Roxburgh because the host club is fielding 19 entries and several of them have beaten Roxburgh on the tough 6,089 yard par 71 layout.

Williams cited Steve Berry, Doug Stewart, Dick Zokol and former Victorian Rick Gibson, as top Marine Drive candidates in the 72-hole test to be played Wednesday through Saturday.

"Berry is our club champion and is playing well right now and Stewart beat Roxburgh in last year's club championships."

Zokol, the 1978 B.C. Invitational winner, played on the Brigham Young University team this year and Gibson made the Willingdon Cup last year at the age of 16.

Williams says Gibson, who is still a member of Cedar Hill, has been playing very well at his new club.

Fred Couples of Seattle was another of Williams top choices. Couples, the low scorer in the B.C. junior championship two years ago, was the low amateur in the U.S. Open earlier this month. He made the Houston University golf team this year and hit three drives more than 300 yards on the way to winning the NCAA long-drive championship.

Williams feels that 10-under-par should win.

"The. B.C. Open was here two years ago and Dave Barr was seven under par after one round but won it with eight under."

Barr's 64 is the course record for tournament play.

Williams says Marine Drive is in good shape and was helped considerably by a Friday's rainfall. The ninth fairway had been torn up by Vancouver work crews repairing a sewer and a temporary green was in use but that situation was rectified Friday.

The bad news is that "Big Bertha", the monster sandtrap on the 17th hole is ready and waiting.

* * *

A VETERAN AND A SOPHOMORE are combining resources and heading out together on a sort of Western Canada pro tour of their own.

John Morgan and Jim Rutledge, both Uplands members, are playing in the Cowichan Open this weekend and on Thursday will head out on a five-tournament tour.

The first stop is the $6,000 Kamloops Open followed by a $2,500 tournament in Abbotsford and the Saskatchewan, Alberta and B.C. Opens.

With the Peter Jackson sponsorship gone the total prize money for the provincial tournaments is up in the air but the Saskatchewan, Alberta and B.C. are expected to be worth about $15,000 each.

If either Morgan or Rutledge should win every tournament entered they could expect to pocket about $11,000.

Glen Meadows is hosting the B.C. Open but there are no details yet on prize money.

Glen Meaodws pro Bill Penny said he was talking with several Victoria firms in hopes of obtaining local sponsorship.

The BCPGA held a friendly tournament Friday at Victoria Golf Club and Penny said he would meet with BCPGA president Earl Francis to discuss plans for the Open.

* * *

JON MAHOVLIC, the newly crowned Victoria junior champion, appears to have his future well planned. The Belmont High School graduate says he'll attend the University of Victoria next year and the next year would continue pursuit of an engineering degree at the University of British Columbia. He says his plans would only change if he was offered a golf scholarship to a U.S. university...**Pat Derry** and **Joanne Smith** of Colwood, **Margaret Todd** of Victoria and **Joan Lawson** of Uplands are Victorians competing in trials for the B.C. golf teams which opened last weekend at Vancouver and continue here July 7 and 8. Derry and Smith are among 14 entries in the open. Derry shot 83 at Capilano and 82 at Shaughnessy and was 12 strokes behind leader **Lynn Cooke** of Vancouver and four behind fourth-place (only four make the team) **Flo McFall** of Quilchena. Smith shot 81-87—168. Todd was third among the 12 entries in the senior women's trials. She shot 86 and 84 while leader **Lorraine McKenzie** of Marine Drive had 81-83. Lawson was just one shot out of fourth-place with 85-86—151...The Canadian women's championship is at Valleyfield, Nfld., while the senior women's will be played in Edmonton...Colwood has been designated as the site for the Inter-Club League playoff between Glen Meadows and Gorge Vale but the playing date was still unknown Friday. The rules are that each club must use golfers who competed in at least one match this year. The problem arises because members of both clubs are going to be playing in either the B.C. amateur at Vancouver or the PNGA tournament at Portland next week...**Marty Richards** of Glen Meadows was the individual star of the Inter-Club as he won all five of his matches. **John Morgan** of Uplands was four-for-four and **Phil Scott** of Glen Meadows, **Bob Hogarth** of Colwood and **Rob Ferguson** and **Dave Donaldson** of Gorge Vale were both four-for-five...Gorge Vale used seven golfers on it's Inter-Club team and had the same six-man squad four times. Glen Meadows and Cedar Hill used eight players each, Uplands and Colwood went through nine each and last-place Victoria used 10...**Dave Mick** says of his opening round 85 in the Canadian Open. "I hate to admit it but I was in awe."...Selection of a new pro for Cedar Hill continues to be a problem. The original 15 applications were cut to three but since then there apparently has been little progress in making a decision. It's rumored that the most likely winner is a former Victoria golfer now working in the Okanagan...The term divot used by the Victoria and District Assocaition to indicated golfers 14-years-old and under has a rather derogatory ring to it. A new term would be appreciated. One youngster overheard near the junior championship scoreboard didn't feel he even rated being called a divot. "I'm not a divot, I'm a tragic," were his words.

Mahovlic earns city junior golf title

BY REG REYNOLDS

Jon Mahovlic has finally made it into the winner's circle of the Victoria City junior golf tournament.

Successful in his fourth bid, the 17-year-old Royal Colwood golfer shot 77 on his home course Friday to snatch victory by one-stroke over defending champion Glen Barlow, also of Colwood, and Lanny Sawchuck of Uplands.

Mahovlic also shot 77 in the first round Thursday at Glen Meadows to finish the 36 holes with a 12-over-par 154. Sawchuck shot 73 Friday for the best round of the tournament but he couldn't make up for a disastrous opening round 82 while Barlow, who shot 79 Thursday, made a charge in the final round but blew it with a double-bogey on the 18th hole for 76.

Strong winds blew throughout the round but Mahovlic said that didn't affect his play.

"I was hitting low hooks all day," said the lanky brother of Victoria assistant pro Doug Mahovlic.

Mahovlic birdied the par-five fifth and 14th holes but his score suffered with double bogeys on the par four 13th and 16th holes.

On the 13th hole he put his tee shot on the 14th fairway and then on the approach shot his ball hit a branch and dropped into a pond.

On the 16th hole his tee shot hit a branch and went deep into the bushes.

The birdie on the 512-yard fifth hole was a one-putt affair after Mahovlic hit a three-iron to within 15-feet of the pin.

His approach shot on the 466-yard 14th hole landed pin high near the green and he made a 60-foot chip to within two feet of the cup.

Mahovlic said "improved sand-play" made the difference between victory and defeat.

"I made a big shot on nine when I was in a trap but got up and down to save par."

It was quite a different day for Ross Anderson of Glen Meadows. The first-round co-leader soared to 89 to finish tied for 16th with 166 while Mark Callan of Uplands and Brian DeGirolamo of Gorge Vale matched 78s for the second straight day and finished tied for fourth at 156.

Glen's brother Bruce Barlow made sure one title went to the family as he carded a 75 and captured the juvenile (16-and-under) championship with a 157. Bob Lean of the host club was second with 81-79—160.

Blair Philp brought Glen Meadows a title as he shot 82 for a 165 total and the divot (14-and-under) championship.

Graham Taylor of Uplands won the net title with 65-71—136 while first round leader Jack Andrews of Salt Spring and Dave Cormier of Glen Meadows tied for second at 140.

* * *

TOP TWENTY

Jon Mahovlic, RC	77-77—154
Glen Barlow, RC	79-76—155
Lanny Sawchuck, U	82-73—155
Mark Callan, U	78-78—156
Brian DeGirolamo, GV	78-78—156
Kerry Taylor, U	78-79—157
x-Bruce Barlow, RC	82-75—157
Ed Hatheway, V	79-80—159
x-Bob Lean, RC	81-79—160
Dave Cormier, GM	80-80—160
Bill Harrison, GM	83-78—161
Don Singlehurst, RC	79-83—162
Chris Jenkins, V	81-83—164
x-Wayne Walters, RC	83-82—165
y-Blair Philp, GM	83-82—165
x-Guy Spencer, RC	86-80—166
Jim Elder, U	82-84—166
Ross Anderson, GM	77-89—166
x-Keith Austin, V	81-86—167
Patrick Ashlee, RC	88-80—168
y-Paul Selina, RC	83-86—169

x-denotes juvenile, y-denotes 14 and under.

Colonist photo by Alex Barta.

Jon Mahovlic (right) receives cup from Jim Taylor.

Islanders seek B.C. title

Vancouver Island will again have strong representation in the B.C. amateur golf championship.

Dave Mick of Royal Colwood, the Victoria and Island champion and a member of last year's Willingdon Cup team, heads a field of 21 Islanders entered in the 72-hole competition, July 4-7, at Vancouver's Marine Drive golf club.

Doug Roxburgh, the defending champion and a five-time winner of the provincial title, is the pre-tournament favorite and this year has the added advantage of playing on his home course.

Also rated highly and as contenders for the four-man Willingdon Cup team are Dick Zokol and Rick Gibson, both of Marine Drive, and John G. Russell of Vancouver Point Grey.

Zokol, a member of the 1978 Brigham Young University team, and Russell are both former Willingdon Cuppers.

Gibson, a former resident of Victoria and member of the Uplands and Cedar Hill golf courses, was only 16 when he earned berths on both the Willingdon Cup and B.C. junior interprovincial teams last year.

The first 36 holes count for the team competition and as qualifying rounds for the Canadian amateur Aug. 22-25 at Brantford, Ont.

Marine Drive won the team title last year and Victoria's Gorge Vale was second.

The other Island entries are: Al Cliff, Don Norbury, John Russell and Don Gowan of Glen Meadows; Lawrie Kerr, Ken Floyd, Art Carey and Pete Moretti of Colwood; Sandy and Ian Harper and Mark Spees of Nanaimo; Dave Donaldson and Scott Holroyd of Gorge Vale; Paul Harris and Dave Anderson of Victoria; juniors Lanny Sawchuck and Kerry Taylor of Uplands; Jim Girard and Chris Dowds of Cedar Hill; and Bob Slonski of Cowichan.

YOU'VE SEEN IT ON TV
WE HAVE IT . . . Flymo CUSHIONAIRE
The revolutionary mower that floats on a cushion of air.
- No wheels
- Cuts anywhere
- No grass clippings
- Wet or tall grass
- No exhaust chute
- Built to last longer

CHARGEX master charge
PHONE FOR FREE HOME DEMONSTRATION
ISLAND MOWER CLINIC
A DIVISION OF ALF BECKER'S CHAIN SAWS
2981 TILLICUM 384-3911

DISCOVER your Oak Bay Recreation Centres

WE THOUGHT YOU SHOULD KNOW
FOR ALL MAKES
COMPLETE AUTO BODY REPAIRS
PAINT AND GLASS REPLACEMENT
CALL TONY GREEN
ENSIGN BODY SHOP
1124 VANCOUVER ST. 386-2411

YAMAHA 400 SALE
XS400-2F $1949
- 6-SPEED
- 4-CYCLE TWIN
- ELECTRIC START

XS400F $2099
- SAME AS 2F WITH MAGS AND DISCS

PRICE INCLUDES FREIGHT and PDI. ENGINE GUARD. CARRIER and BACKREST and RIDING INSTRUCTION.
AT
MULLINS MARINE SALES LTD.
925 YATES ST. D-5245 382-1928

Factory-Fresh 1979
18-Ft. STRATACRAFT
Hard top, galley package, marine head, complete with 140-HP Mercruiser, full canvas.
Rigged and Ready!
"Good Time '79" Special
$11,995
800 CLOVERDALE 385-1457
Mercury Marine
6-29

Kelly's
WINGS, BACK TO THE EGG
PAUL McCARTNEY
GET THIS!! NOW ONLY $4.48 EA. LP.
FOR A LIMITED TIME ONLY! JUNE 29, 30 & 31
TAPES $5.48
CBS
E.L.O.
EARTH, WIND & FIRE
LIMITED QUANTITIES FIRST COME FIRST SERVE
Kelly's Stereo Marts
OPEN WEEK NIGHTS 'TIL 9
728 YATES ST.
388-5502
6-29

Plant improvements high on Keeling's list

BY JIM TANG

There will be some changes at Sandown Raceway before the start of a third standardbred season, but general-manager Jim Keeling said Friday that all that can be classed as certain at the moment is the installation of a computerized tote system.

That means there will be Triactor betting, which should bring another healthy boost in the mutuel handle.

Progress in the second summer-long meeting has been steady, and if the betting and attendance figures are not yet of a size to cause any ecstasy, Jim Keeling says that they are encouraging.

Attendance has been about the same as last year, but there has been a sharp increase in wagering. The daily average after 24 cards is $90,693, a 12 per cent increase over last year's $80,706 for 57 days and a gain of more than 20 per cent over the first 24 days in 1978.

Keeling believes that the daily average this year will be about $95,000 and that with Triactor wagering and improved facilities is likely to go well past $100,000 next year.

What improvements are to be made will depend on the decisions made on the mutuel rebate given by the government. It is based on the joint daily mutuel average at the 65-day standardbred meet and shorter (approximately 15 days) thoroughbred meet expected to follow.

The rebate has to be used for capital improvements and/or purse supplements and the B.C. Racing Commission has the authority to make final decisions. But until the size of the rebate has been ascertained and there has been more discussion between the two horse-racing groups, Sandown Raceway and the Capital City Turf Club, as to how it will be used there won't be anything definite about Sandown changes.

However, one change that is likely if the CCTC operates its fifth thoroughbred meeting this fall is that the standardbreds will be running on a four-furlong track, which would be constructed inside the present racing surface, next summer.

"I think the racing is more exciting on a half-mile track," said Keeling.

Keeling and the B.C. Standardbred Association are agreed that it is putting the horse before the cart to give priority to improving facilities in spending any rebate monies.

Backstretch and parking-lot improvements are high on Keeling's list, and so is a new grandstand with a clubhouse. Thoughts about the installation of lights for night-time racing appear to have been shelved for the time being.

"We won't know for some time just what will happen here before our third season, but we are planning on making Sandown a better racing plant," Keeling said.

Friday night's pre-holiday crowd was small, but the payoffs were good and the 965 fans put $81,370 through the mutuels.

Seven of the 10 races produced double-figure win payoffs and Exactor returns ranged from $45.80 to $281.40.

Biggest surprise came in the featured ninth race when Spotlight Jim struggled to the front in the last strides to win a camera decision and reward his few backers with a $64.40, $24.30, $14.70 across-the-board payoff. With pacesetting Holridge Elaine, a 10-1 outsider, holding on long enough to deprive favored Delta Duke of place money, the result was the biggest Exactor.

It was the first win of the meet for Spotlight Jim, but others which won at odds of better than 4-1 had all won previously — Beaver Cash ($19.30), Mark Doc ($14.90), Avalon Don ($11.70), Tommy Dancer ($11.70), Callaghan ($11.00) and Count Butler ($11.00).

BREAKAGE: Andys Janice returns to action today after being idle since May 26 to give **Billie Barker** another test and set up the best invitational of the meet. **Andys Peyton, Easy D.V., Winsome Adios** and **B.C. Classy** round out the field and while the surface may not be hard enough for B.C.'s first two-minute mile, a meet low is quite possible...**Keith Linton** was hobbled by a bad back Friday but he drove nine races and managed to win twice and take show money once...there were three more claims, **Little Duster** changing stables for $2,400, **Senga Suntan** for $2,500 and **Irish Dawn** for $5,000...

First — $800 — 1 mile pace & trot
Carlisles King (Bouvier) 4.00 2.50 2.40
Idyl Tass (Hollingsworth) 6.00 3.70
Ceelay Hathy (Wiseman) 3.50
Time 2:08.3 Exactor 6 & 8 $61.30
Glen Crooks, Remiers Best, Castro, Ringing Time also ran Starling Adios did not finish broken equipment. Superior Odds scratched.

Second — $800 — 1 mile pace & trot
Beaver Cash (Stymest) 19.30 9.00 3.90
Arts Choice (Hollingsworth) 11.20 11.80
Nechako Chris (Glen) 6.00
Time 2:08.3 Exactor 4 & 3 $148.90
Little Duster, Snip Settor, Shady Hill Sam, T.V. Pilot, Over Flo also ran. Little Duster claimed by L. Cook, Surrey and Mr. & Mrs. Winger of Victoria

Third — $800 — 1 mile pace
Mark Missile (Linton) 8.60 4.40 3.20
Sunmaker (Graham) 11.70 7.60
Charms Atl (Glen) 3.10
Time 2:07.4 Exactor 3 & 1 $55.60
Bay Mark, Sir Bob, Ruby Khan, Senga levi, High Morale N also ran.

Fourth — $850 — 1 mile pace
Smoken Ellen (Burke) 4.70 3.80 3.70
Nordel Jason (Boyd) 6.60 4.50
Maple Hills Shelby (Tonkin) 2.90
Time 2:06.3 Exactor 8 & 4 $75.10
Liquid Smith, Jims Tavern, Nechako Teena, Senga Queenhope also ran Smoky Amazon and Wise Jane scratched

Fifth — $950 — 1 mile pace
Tommy dancer (Glen) 11.70 4.30 3.30
Spreadeagle (Wiseman) 5.10 4.90
Dan P.A. (Urquhart) 4.10
Time 2:05.2 Exactor 3 & 2 $57.90
Holridge Bryan, Flex Step, Azar, Antique Adios also ran

Sixth — $850 — 1 milepace
Callaghan (Hollingsworth) 11.00 3.70 3.10
Pegassus Becky (Linford) 4.10 2.90
Auburn Tiger (Guest) 3.50
Time 2:07.1 Exactor 8 & 1 $45.80
Loki, Senga Suntan, Holridge Duchess, Baroness Love also ran. Donovan A scratched. Senga Suntan claimed by D. Booth, Surrey

Seventh — $1200 — 1 milepace
Mark Doc (Jungquist) 14.90 6.30 2.70
Bethany Odd (Sibiga) 3.80 2.40
Dustys Montch (Linton) 2.50
Time 2:05.1 Exactor 2 & 4 $92.00
Deacon Brodie, Ja Dee Axworthy, Mediator Hanover also ran

Eighth — $1050 — 1 mile pace
Avalaon Don (Rankin) 11.70 4.00 4.00
Noble Metre (Urquhart) 4.20 2.90
Sandy Pick (Coleman) 4.80
Time 2:06.3 Exactor 5 & 3 $57.80
Rocket Dale, Irish Dawn, Come Back Due, Jocko Tomahawk also ran. Irish Dawn CLAIMED by L. McDole, Cloverdale

Ninth — $1400 — 1 mile pace
Spotlight Jim (Hill) 64.40 24.30 14.70
Holridge Elaine (Bourgeois) 10.50 4.50
Delta Duke (Coleman) 3.20
Time 2:04.1 Exactor 1 & 5 $281.40
Kalamea Brad, Ardens Perry, Pride Bay, Holridge Duke, Shadows An How also ran

Tenth — $900 — 1 mile pace
Count Butler (Linton) 11.00 4.70 3.10
Rosey Posey (Coleman) 9.90 5.70
Stream Flow (Jungquist) 3.70
Time 2:06.3/5. Exactor 8 & 2 $87.30
Magic Mystery, Riverview King, Dilly Jim, Little Pockets, Cut The Deck also ran.
Attendance 965. Mutuel handle $81,370.

Colonist handicap

SANDOWN PARK

SATURDAY, June 30 (25th day)

FIRST — One mile pace. Purse $800, claiming.
1. Joe Blades (W. Urquhart)
4. Kelaurie Cinders (J. Glen)
7. Dobbie Joe (Stymest)
6. Senga Scarlett (J. Mohorich)
2. Dante Tiger (D. Linford)
3. Frisky Reed (T. Burke)
5. Claybrook Barry (G. Tonkin)
8. Outasight Swede (R. Wiseman)
Also eligible: Pineland N. (R. Graham).

SECOND — One mile pace. Purse $800, claiming.
2. Armoured Express (K. Linton)
4. Mathias N. (R. Graham)
7. Dustys Counsellor (Armstrong)
8. Snagel (G. Tonkin)
1. Got To Be (D. Jungquist)
3. Waynes Buddy (C. Sibiga)
5. Phantom Dancer (M. Stymest)
6. Sodale (J. Currie)
Also eligible: Spunkey Dale (J. Glen), Lady Fort (K. Linton).

THIRD — One mile pace. Purse $850, claiming.
1. Sava Dominion (W. Urquhart)
7. Adios Tee Maral (B. Boyd)
8. Marc Kimberly (D. Jungquist)
5. Worthy D. A. (C. Sibiga)
2. Kevin Minbar (J. Rankin)
3. Cheyenne Mohawk (Provencher)
4. Senga Norquay (K. Linton)
6. Flamingos Pride (D. Sibiga)
Also eligible: Shirley Mohawk (L. Clark), Mel J. Victor (L. McDole)

FOURTH — One mile pace. Purse $900, claiming.
7. Senga Robin (M. Galbraith)
8. Hotline Annie (C. Sibiga)
4. Jeppy Ho (R. Graham)
1. Burndells Mr. Huff (M. Armstrong)
2. Miss Royal Silrook (R. Neale)
5. Banner Dundee (MacDonald)
6. Dainty Dauber (B. Boyd)
Also eligible: Mikes Dominion (G. H'worth).

FIFTH — One mile pace. Purse $900.
5. Paterson Pork (K. Linton)
8. Dianes Man (J. Mohorich)
3. Banbury Neon Bryd (R. Bourgeois)
4. Sunrise Sis (Haining Sr.)
1. Bee Bee Brook (D. Guest)
2. Just Coffee (M. Williams)
6. B. C. Canada (J. M. Bouvier)
7. Tara La Belle (E. Arseneault)
Also eligible: Arden Bret (B. Bryden), Smokin Ellen (T. Burke)

SIXTH — One mile pace. Purse $800.
3. Gil Counsel (D. Jungquist)
5. Irish Flame (L. Hill)
2. B. C. Kid (J. Currie)
8. Chippewa Prince (D. Linford)
1. Holridge Caper (M. Stymest)
4. Nechako Prince (J. Gagnon)
6. Plucky Dauber (M. Armstrong)
7. Beau Gerry (B. Boyd)

SEVENTH — One mile pace. Purse $1,000.
4. Freemans Memory (J. Mohorich)
1. Mss. Hazel (J. M. Bouvier)
5. Rockford Ann (W. Urquhart)
7. Panicky Belle (J. Hodson)
2. Bethany Pegasus (H. Ericsson)
3. Pages Bruiser (J. Glen)
6. Stoneridge (D. Jungquist)
8. Robbie Boy (B. Boyd)
Also eligible: Great Future (L. Hill)

EIGHTH — One mile pace. Purse $1,100, claiming.
3. Bold Design (J. Glen)
2. Fort Tilden (M. Stymest)
1. Able Majesty (L. McDole)
5. Handle Carefully (E. Arsenault)
4. Baron Romero (K. Linton)
6. Baron Lea A. (B. Haeberle)
7. Dustys Bomber (M. Armstrong)
8. Gingers Dusty (H. Ericsson)

NINTH — One mile pace. Purse $1800.
6. Billy Barker (J. Mohorich)
5. Andys Peyton (N. Marks)
4. Andys Janice (P. Lundy)
2. Easy D V (M. Galbraith)
1. B C Classy (K. Linton)
3. Winsome Adios (G. H'worth)

TENTH — One mile pace. Purse $1000, claiming.
1. El Jay Lassie (B. Boyd)
6. Casper Counsel (D. Jungquist)
7. Marcus Cash (K. Linton)
4. Buck N (J. M. Bouvier)
2. Tiger Adios (G. H'worth)
3. Senga Lark (J. Currie)
5. Woodys Kat (M. Armstrong)
8. Senga Gaylord (J. Rankin)

Post Time: 1:30 P.M.

Lawn bowling

Vera Bugslag, Evelyn Leahey, Edie Stephens and Irene Carruthers captured the Ina White Trophy in the Oak Bay Lawn Bowling Club women's rinks competition.

Agnes Wicks, May Down, Laurie Drysdale and Bernice Bett finished second.

Pro soccer

NORTH AMERICAN
Tampa Bay 4 Edmonton 2
Toronto 2 San Diego 1

Victoria, Colwood still one-two

Victoria and Royal Colwood maintained their 1-2 standing in the Victoria Seniors Golf League on Friday by sweeping series with Glen Meadows and Uplands respectively.

In another match, Gorge Vale and Cedar Hill split the points evenly.

The Oak Bay side leads with 23 points, followed by Colwood (20), Cedar Hill (14½), Uplands 13½), Glen Meadows (10) and Gorge Vale (9).

Friday results:

Victoria 6, Glen Meadows 0
George Bigelow def. George Sherriff, Gordon Verley def. Gerry Aitken, Victoria won four-ball.
Bill Thompson def. Win Emery, Don Straith def. Eric Grant, Victoria won four-ball.

Uplands 0, Colwood 6
Fred Watkins lost to Jim Walker, Paul Phillips lost to Jack Ingram, Colwood won four-ball.
Cy Phillips lost to Warren Middleton, Doug Peden lost to Vic Painter, Colwood won four-ball.

Gorge Vale 3, Cedar Hill 3
Tom Milligan lost to John Johnston, Alec Pylyta def. Emile Michaux, Gorge Vale won four-ball.
Stan Cosburn lost to Cy Axhorn, Vern McDougall def. Mike Drinkwater, Cedar Hill won four-ball.

England reaches golf semi-finals

ESBJERG, Denmark (AP) — Defending champion England beat West Germany 5½-1½ Friday to advance to the semi-finals of the European Amateur Golf Championships along with Eire, Wales and Denmark.

Eire beat Scotland 4-3 and Wales defeated France 4½-2½. In a major upset, Denmark won 4-3 over Sweden, runner-up in the last European Championships two years ago.

CURLING ICE AVAILABLE TO NON-MEMBERS AT THE RACQUET CLUB
For the curling season Oct. 1 to April 1, 6-11 p.m. weeknights. $75 per league, $125 per couple, mixed league. Weekdays before 6 p.m. and weekends: ladies $45, Seniors and Juniors $30.
THIS CHARGE INCLUDES SOCIAL MEMBERSHIP. CURLING INSTRUCTION AVAILABLE. WE WILL FORM LEAGUES FOR INDIVIDUALS, INCLUDING BEGINNERS.
CALL ERNST RIEDER or JUDY CHRISTIANSON 477-1801
Days, Evenings or Weekends

Rental FISHING BOATS
fibreglass
Fully equipped
9.9 Motors
OAK BAY MARINA
for Reservations
598-3366
6-29

YAMAHA MINI SALE

$699.00 GTMXF80
$789.00 GT80F
PRICES INCLUDE FREIGHT, PDI, HELMET, SHIELD and RIDING INSTRUCTION
MULLINS MARINE SALES LTD.
925 YATES ST. D-5245 382-1928

NOW 2 LOCATIONS TO SERVE YOU!
CCM SALE!! We take trades
RUSS HAY BICYCLE SHOP
2542 Government St. 384-4722
1215 Esquimalt Rd. 388-6712

SANDOWN RACES BUS
PHONE 656-3012 FOR SCHEDULE
CONMAC STAGE LINES
Air-conditioned Charter Buses

CHAIN SAWS
PROFESSIONAL SUPER XL-130

The Super XL-130 is a lightweight professional saw designed to deliver increased production time and minimum maintenance. The saw has no points and no condensor, thereby eliminating the necessity of replacement, and spark plug life is extended with the increased voltage from the Solid State module. The increased voltage at crank speed provides a hotter spark for more efficient combustion and even burning of fuel, resulting in easier starts. In addition to a cast aluminum piston and a large finned cylinder to cool and enhance engine performance. The Super XL-130 is also available with safety brake.
TRADE-INS WELCOME
ALF BECKERS CHAIN SAWS
2981 TILLICUM 384-6414

Budget Brake & Muffler
friends of the family car
SUMMER SPECIALS
COMPLETE 4 WHEEL DRUM BRAKE RELINE
- Reline all 4 wheels with first quality linings
- Rebuild all 4 wheel cylinders
- Turn & true (resurface) all 4 wheel brake drums
- Inspect rear wheel seals
- Adjust all brakes
- Road test for driving safety

Ask about import, truck & camper brake packages
Seals springs & Brake fluid extra.
Most VW's with drum brakes. $64.88
$59.88 WAGNER
DISC BRAKE SPECIAL
Includes Front disc pads and installation
Most import and domestic cars from $29.88
ASK ABOUT OUR PACKAGE PRICE
$5 OFF COUPON ON THE PURCHASE OF ANY IMPORT OR DOMESTIC MUFFLER.
LIMIT ONE COUPON PER CUSTOMER
We can fit most domestic and import cars.
Domestic mufflers installed with a lifetime guarantee as long as you own the car.
Budget Brake & Muffler friends of the family car
VICTORIA 2445 DOUGLAS ST. 386-2212

OK TIRE STORES
RETREADS
550x12 600x12 600x13 A78x13 650x13 B78x13 700x13 C78x13 645x14 B78x14 695x14 C78x14 735x14 E78x14 560x15 21.95 OK
F78x14 G78x14 H78x14 24.95 OK
F78x15 G78x15 H78x15 J78x15 26.95 OK
3030 NANAIMO ST.
Turn off Finlayson at Trader Vic's
386-3156 6-5

EMPRESS
SUPER SUMMER SAVINGS

1979 ACADIAN S 2-DOOR HATCHBACK
Body side mouldings, economical 4 cylinder engine, 4 speed transmission, rear window defogger, high energy ignition, flow through ventilation, etc.
STOCK NO. AC0049 ..... $4125.00

1979 FIREBIRD
Bucket seats, body side mouldings, rear window defogger, remote control mirror, console, power brakes, economical V6 engine, automatic transmission, full wheel covers, radio, etc.
STOCK NO. F18584 ..... $6714.00

1979 PONTIAC LEMANS 4-DOOR SEDAN
Body side mouldings, deluxe moulding package, rear window defogger, remote control mirror, power brakes, 267 cubic inch V8 engine, automatic transmission, power steering, full wheel covers, white-wall tires, radio, two tone paint.
STOCK NO. LE3337 ..... $7191.00

1979 PONTIAC LEMANS STATION WAGON
Front and rear floor mats, body side mouldings, rear window defogger, remote control mirror, heavy duty suspension, power brakes, 301 V-8 engine, automatic transmission, power steering, full wheel covers, white-wall tires, radio, roof rack, etc.
STOCK NO. LE5576 ..... $7314.00

1979 PONTIAC GRAND PRIX
Bucket seats, body side mouldings, rear defogger, power brakes, 301 V-8 engine, automatic transmission, power steering, full wheel covers, steel belted radial tires, lamp group, radio, etc.
STOCK NO. GR8931 ..... $7447.00

1979 PONTIAC LAURENTIAN STATION WAGON
Power tail gate release, body side mouldings, remote control mirror, heavy duty suspension, 350 cu. in V8 engine, automatic transmission, full wheel covers, steel belted whitewall tires, clock radio, roof rack, 9 passenger.
STOCK NO. P05067 ..... $7999.00

1979 BUICK REGAL 2-DOOR HARDTOP
Colour keyed seat belts, floor mats, body side mouldings, rear window defogger, remote control mirror, two tone paint, 301 V8 engine, automatic transmission, tilt steering wheel, power steering, deluxe wheel covers, steel belted radials, lamp group, clock, radio.
STOCK NO. CE2842 ..... $7842.00

1979 BUICK SPECIAL STATION WAGON
Power tail gate release, body side mouldings, rear defogger, remote control mirror, power brakes, 301 V8 engine, automatic transmission, power steering, whitewall tires, radio.
STOCK NO. CE2670 ..... $7143.00

FINANCE
See our customer services manager, Russ Lang for On-the-spot GMAC Financing available at bank rates on approved credit.
THINKING OF LEASING?
See our lease manager JOHN SPRINGER for competitive rates on cars, trucks or vans.
DLR. Reg. 5701
A lot of good names. All in one place.
EMPRESS PONTIAC • BUICK • GMC LTD. 2867 DOUGLAS STREET (AT TOPAZ) PHONE 382-7121

Creighton expected to be named coach of Bruins

BOSTON (AP) — The Boston Bruins continued to hedge Friday, but indications were that their vacant coaching job will go to former Atlanta Flames coach **Fred Creighton**.

Bruins general manager Harry Sinden, who says no one has yet been offered a contract to replace Don Cherry, planned to make a final decision this weekend. Cherry now is with Colorado Rockies.

Some other names remained on the list of candidates, including Parker MacDonald of New Haven Nighthawks in the American Hockey League. But both the Toronto Globe and Mail and the Boston Globe reported Creighton will get the job.

The 45-year-old Creighton was fired by the Flames this spring after building the team into a playoff contender in four NHL seasons. However, he won only one playoff game.

★ ★ ★

CLEVELAND (AP) — **Cleveland Indians** have asked for and received permission from New York Yankees to negotiate with **Bob Lemon** for the team's managerial job, the Cleveland Press reported Friday.

The fate of Indians manager **Jeff Torborg**, whose team snapped a 10-game losing streak with a 6-3 victory over the Orioles at Baltimore on Thursday night, is to be decided this weekend, the report said.

★ ★ ★

PHILADELPHIA (AP) — Running backs **Mike Hogan** and **Jim Betterson** of Philadelphia Eagles were two of eight persons arrested Friday and charged with drug law violations involving cocaine.

Briefly

★ ★ ★

NEW YORK (AP) — **Larry Holmes** suffered a perforated left eardrum in his tough World Boxing Council heavyweight title defence against **Mike Weaver** June 22 but probably will fight again Sept. 14, his lawyer said Friday.

★ ★ ★

KANSAS CITY, Mo. (AP) — Kansas City will keep its National Basketball Association team at least for one more season, the club's majority stockholder announced Friday.

"After receiving positive commitments from city officals and representatives of the business community on points under consideration, the Kansas City Kings voted to remain in Kansas City for the 1979-80 playing season," Paul Rosenberg said at a news conference.

The team's future in Kansas City became clouded June 4 when, during a driving rainstorm, the roof collapsed at Kemper Arena. The 10-man ownership group, which purchased the franchise a year after it moved to Kansas City from Cincinnati in 1973, has lost money every year.

★ ★ ★

MIAMI (AP) — Funeral services were scheduled Sunday in Hialeah, Fla., for jockey and horse trainer **Conn McCreary**, who during his career rode two winners in the Kentucky Derby. McCreary, 58, died Thursday of a heart attack.

McCreary, who rode more than 1,500 winners in 21 years as a jockey, won the 1944 Kentucky Derby on Pensive. He scored a comeback victory on long-shot Count Turf in the 1951 classic at Churchill Downs.

oak bay's recreation centres
ARE FILLED WITH warm, friendly PEOPLE!

Kmart Holiday Sale

Prices Effective Saturday, June 30th, ONLY
• While Quantities Last • We reserve the right to limit quantities.

Save $4.00
RAYON CANVAS TRAVEL TOTE
Features zip closure, double handles with shoulder straps and handy side compartment. Assorted styles and colours.
K mart After Sale Price 10.88
K mart Sale Price 6.88 Each

Buy Now
BIG JOHN® GARBAGE BAGS
With convenient twist ties. Approx. 26x36". 10 bags in a pack. Shop now and save!
K mart After Sale Price 73¢
K mart Sale Price 49¢ Pack of 10

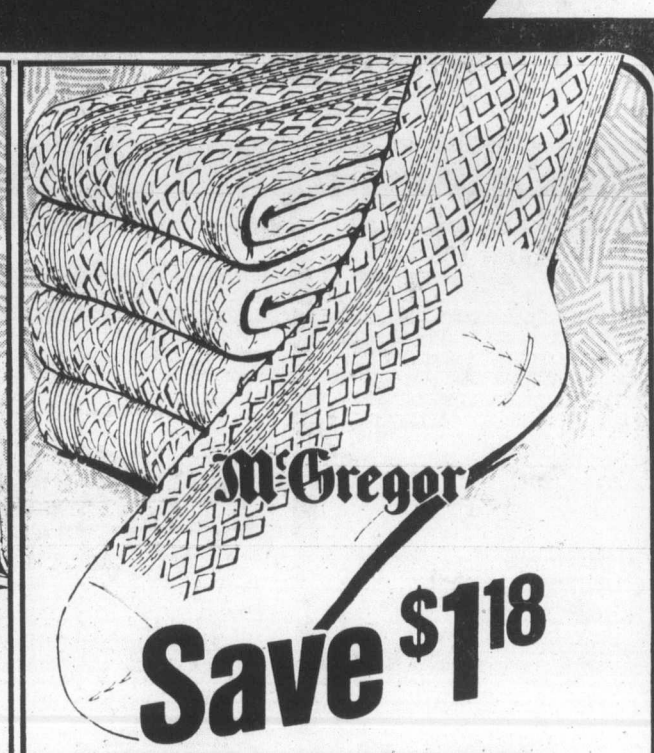

Save $1.18
McGREGOR HAPPY FOOT HOSE
Cushion foot hose for men. With elasticized top. 48% Wool/30% Cotton/22% Nylon. Assorted solid colours. Fits 10-13.
K mart Regular List Price 2.75
K mart Special Price 1.57 Pair

manager's buys

POWERFUL FLASHCUBES
3 cubes in a pack
K mart Sale Price 1.79 Pack of 3

ECONOMICAL FLIPFLASH
Handy and economical too!
K mart Sale Price 1.89 Each

"X" TYPE MAGICUBES
Save on pack of 3.
K mart Sale Price 2.04 Pack of 3

HANDY FLASHBAR 10
Don't pass this saving by!
K mart Sale Price 2.90 Each

Delicatessen
COOKED HAM
Delicious, lean Cooked Ham
K mart Special Price 2.94 lb.

Cartons of Cigarettes
Reg. or King Size
K mart Special Price 7.27 carton
Limit 1 carton per adult customer.

Old Dutch POTATO CHIPS
Twin or Triple Pak
"Everybody's Flavour Favourite"
K mart Special Price 57¢ box
Limit 2 per customer.

Kodachrome 64
Color Slide Film
135/20 exposure. Processing included.
K mart Special Price 3.87 each
Limit 3 per customer.

Sportking
CAMP FUEL
4 litres
K mart Reg. Price 2.97 each
K mart Special Price 1.97 each
Limit 3 per customer.

Redwood Replacement
CHAIR KITS
K mart Regular Price 6.29 kit
K mart Special Price 4.29 kit
Limit 4 per customer.

K mart 12" x 25' ALUMINUM FOIL IN CUTTER BOX
K mart Regular List Price 73¢
K mart Special Price 2 FOR 1.00
(Limit 4 per customer)

PACK OF 140 PRETTY FLORAL PAPER NAPKINS
K mart Regular List Price 1.23
K mart Special Price 83¢ Pack of 140

PACK OF 51 GOOD TIMES FOAM CUPS
K mart Regular List Price 87¢
K mart Special Price 2 FOR 1.00

20 HEAVY DUTY PLASTIC COATED PAPER PLATES
K mart Regular List Price 1.37
K mart Special Price 97¢ Pack of 20

UNIVERSITY HEIGHTS SHOPPING CENTRE,
3986 SHELBOURNE, VICTORIA, B.C.

Canadian experience big help at Memphis

MEMPHIS, Tenn. (AP) — Jack Newton completed his recovery from a disastrous final round in last week's Canadian Open to take command Friday of the $300,000 Memphis golf tournament after the second round.

The 29-year-old Australian collected five birdies on his way to a four-under-par 68 — good enough for a second round 138 on the 7,249-yard Colonial country club course.

J. C. Snead put on a late afternoon charge to move into second place with a 139 after carding an opening round 69. Snead birdied 10, 15, 17 and 18 to overcome a bogey on No. 1 and a double-bogey six on No. 11.

First-round leaders Mark McCumber and Pat McGowan, who had first round 67s, faded Friday. McCumber slumped to a 75 while McGowan went to a 76.

Defending champ Andy Bean, with a first-round 71, had a 74 Friday. Two-time champ Lee Trevino, winner of the Canadian Open, had a 77 to go with his opening round 72 and did not make the 147 cut.

Scores were generally higher than had been expected Friday, due to an overnight rainstorm that left the course soggy in places, and an erratic wind.

Tony Hollifield, a Myrtle Beach, S.C., pro in his first year on the circuit hit a hole-in-one on the 199-yard No. 5. That was the same hole former president Gerald Ford aced during the pro-am two years ago.

Newton, on the tour since 1976, said he was worried about his performance Sunday at the Canadian Open. After shooting a seven-under 64 in last week's first round, he ballooned to 74, 73 and 79 in succeeding days. His final round left him with a 290 and a tie for 13th.

"I've shrugged it off and I'm continuing the good play I had through the first three rounds in the Canada," he said.

He said a change in club shafts also helped.

The only two Canadians entered in the tournament — Dave Barr of Kelowna and Jim Nelford of Burnaby — both fell one stroke short of the cut-off point. Barr had a 71 to go with his opening-round 77, while Nelford shot 73-75.

Jack Newton	70-68—138
J.C. Snead	69-70—139
George Johnson	70-70—140
Bob Byman	71-69—140
Cesar Sanudo	72-68—140
Tom Kite	71-70—141
Larry Ziegler	71-70—141
Brad Bryant	69-72—141
Mark Hayes	71-70—141
Jerry Pate	72-69—141
George Burns	73-69—142
Graham Marsh	72-70—142
Victor Regalado	69-73—142
Jim Simmons	70-72—142
Wally Armstrong	69-v3—142
Peter Jacobsen	71-71—142
Jack Sommers	70-72—142
Peter Oosterhuis	71-71—142
Mark McCumber	67-75—142
Larry Nelson	72-71—143
Pat McGowan	67-76—143
Tim Simpson	73-70—143
John Mahaffey	70-73—143
Gil Morgan	72-71—143
Bill Kratzert	70-73—143
Gibby Gilbert	73-70—143
Jack Renner	74-69—143
Dave Barr, Kelowna	77-71—148
Jim Neford, Burnaby	73-75—148

Howe
. . . another season ?

Attention remains on old fella

VERNON, Conn. (AP) — Hartford Whalers introduced some of their new faces Friday, but it was a familiar face and an old question that drew the most attention as one of the National Hockey League's newest members held a news conference.

The Whalers brought four of their top picks from the NHL expansion draft — former Whaler Nick Fotiu, defenceman Al Sims and left wingers Jean Savard and Bill Bennett — together for the gathering. Fotiu was chosen by the the New York Rangers roster, Sims and Bennett from Boston Bruins, and Savard from Chicago Black Hawks.

Yet, it was Gordie Howe's presence at the affair which drew the most attention, along with the age-old question of whether the 51-year-old veteran will play another season.

"I've been playing an awful lot of golf this summer," said the veteran of 31 seasons in the NHL and the World Hockey Association. "I'll have a physical next month and then sit down and decide whether I'll play."

Debbie snatches soggy lead

DEARBORN, Mich. (AP) — Debbie Austin battled a drenched Dearborn Country Club course for a one-under-par 71 Friday to take a two-shot lead after two rounds of a rain-plagued Ladies Professional Golf Association tournament.

Austin, who shared the first-round lead at 69, waited two hours to play the final hole, where she ran in a 12-foot putt to save par to give her a four-under-par 140 total at the midway point in the 72-hole tournament.

The three rain delays in the tournament totalled three hours.

Vicki Fergon shot a three-under 69 for a 142 total and sole possession of second place. The 69 matched her LPGA career low.

Barbara Barrow, who matched Austin's 69 in the opening round, skidded to a 76 in the second round with six bogies on the back nine holes.

Barrow, a second-year professional who surprised her fellow golfers with a hot first round, started strong and held the tournament lead early at five-under-par before her bogie streak began in the afternoon downpour.

"I got my putter in gear today," a soggy, but elated Austin said. "Once the putting feel is back, it makes the rest of the game easier to play. I'm the most relaxed I've been in six or seven weeks."

Officials of the 72-hole, $150,000 tournament used towels to soak up puddles on some greens.

Defending champion Sandra Post, a native of Oakville, Ont., now living in Florida, fired a one-over 73 to finish the second round at 143. With Post at one under par for the tournament were Judy Rankin and Sally Little.

Cathy Sherk of Port Colborne, Ont., who shot a 75 in the first round Thursday, duplicated her score Friday for a second-round total of 150 to make the cut.

Dale Shaw of Victoria shot a disastrous first-round 90 and a second-round 73 for a 163 total was not enough to keep her in the tournament.

HAVE CAR . . .
WILL TRAVEL, Comfortably
19 POINT INSPECTION
Oil and filter, up to 4 qts. oil and 1 Motorcraft Filter 17.50
SUBURBAN MOTORS
3377 Douglas 386-6131

BARTLE AND GIBSON
960 YATES ST.
cordially invites you to visit our showroom
FEATURING:
Kohler — American Standard
Crane — Moen — Jacuzzi
The finest in plumbing fixtures
For your viewing convenience we will be open
MON.-FRI. 7:30 to 4:30
SATURDAY 9:00 to 4:00 (as of July 7th)

DEALERS
LAWNBOY — MTD
BRIGGS — TECUMSEH
SALES & SERVICE
Lawnmowers — Engines
Outboards — Chainsaws
Light Industrial Equip.
NEW — USED
Convenient Downtown Location
D & R MOWERS & ENGINES LTD.
615 Chatham
384-5551

The Gardeners who know best will tell you . . .
"Buy your plants from Elk Lake"
COME IN AND BROWSE
OPEN 9-8 WEEKDAYS
9-5 SUNDAYS
See the V.H.S. Flower Show
932 Balmoral
Fri., Sat., June 29, 30
Elk Lake Garden Centre
5450 PAT BAY HIGHWAY—Just Beside Elk Lake
LISTEN TO GOOD ADVICE FROM HARRY HURN
SAT. and SUN. 8:41-11:26 a.m., 1:45-3:36 p.m. on C-FAX

IF YOU OBTAINED A HEARING AID THROUGH THE W.C.B....
Representatives of the Workers' Compensation Board Hearing Branch will be at the Victoria Workers' Compensation Board Area Office, 1581 Hillside Ave. on Wednesday, July 4, 1979 from 12:30 p.m. until 4:30 p.m. to provide counselling and service for persons with hearing aids obtained through the Workers' Compensation Board.
For more information, contact the above office.
WORKERS' COMPENSATION BOARD OF BRITISH COLUMBIA

the "SUN RUNNERS" ARE HERE!
read more about it
in BOATS AND MARINE
IN TODAY'S CLASSIFIED
bob whyte marine ltd. 6-27

Play the famous "Totem Pole" Golf Tournament
And enjoy 5 days at Jasper Park Lodge.
Pack up your golf clubs and take them along to Jasper for the west's top golf event: the 49th Annual "Totem Pole" Tournament, September 2nd through 7th. Jasper Park Lodge offers you a special 5-day package for this event.
Registration, accommodation, all meals $380* per person, double occupancy.
Includes:
- Practice day on Sunday, one round or two
- 4 days of competitive golf Monday through Thursday
- A social program including two free receptions and deluxe banquets
- A traditional steak barbecue
- An array of beautiful prizes

*For non-golfers deduct $60
For further information and entry forms phone or write Ila Cox at Jasper Park Lodge, Jasper, Alberta T0E 1E0. (403) 852-3301 or call toll free in Canada (except Toronto) (800) 268-8136. In Toronto call 365-8281.

Jasper Park Lodge
CN hotels

PLAY THE NAMEGAME
GAME No. 1 OFFICIAL ENTRY FORM BELOW!

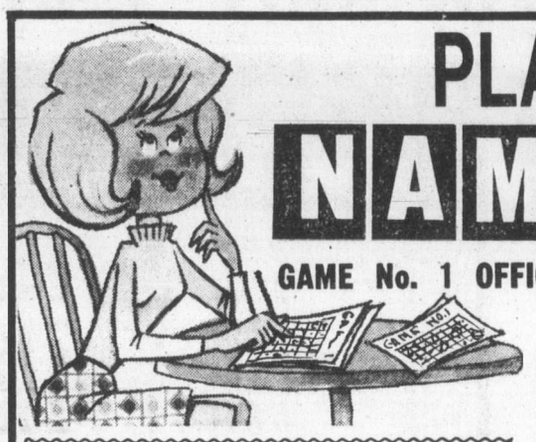

WIN! $1,000.00 IN CASH PRIZES EVERY OTHER WEEK!
WIN! GRAND PRIZE TRIP FOR TWO TO HAWAII, By WARDAIR!

THE NAME GAME
Rules and Procedures

Object of "The Name Game": To become eligible for prize drawings by matching letters of the alphabet, published in the Victoria Times and The Daily Colonist, with the letters in your name. Each game starts with a Saturday Times and ends in the Sunday Colonist two weeks later. The official entry form will be published every day. All members of a family may play. There is no age limit. You may enter more than once but only one entry per envelope may be submitted. As each game ends, you are invited to play the next game.
1. Using the official entry form or a reasonably hand-drawn facsimile (no mechanically reproduced forms accepted), start at the upper left-hand corner and print your name continuously, one letter in each square, until all the squares are filled in. (For example, if your name is John Anderson, Sample 1 shows how to fill out your entry form.) Do not include punctuation.
Use your legal name, in a form which can be verified on your driver's licence, social security card or other official identification. You may use various forms of your first name (e.g. John, Jonathan or John S.), as long as your identity can be verified. No nicknames, please.
2. Letters for the Name Game will be published as follows: 4 letters Saturday and Sunday and 3 letters daily. When an official letter matches one in your diagram, circle it on your entry. That letter may appear in more than one square on your diagram, but you may circle only one such letter (of your choice) each time. Since individual letters are selected at random, they may appear more than once — even on the same day. You may circle one such letter as many times as that letter is published. The same letters will be published in the Victoria Times and The Daily Colonist but may only be used once in any one entry.
3. When you match enough letters to complete one row on your diagram — horizontal, vertical or diagonal (corner to corner), as in Sample 2, you are eligible for the prize drawings for that game. Drawings for 15 prizes will be held every other week for 10 weeks. At each drawing $500 goes to the first name drawn, $100 to the next —, $50 each to the next 3, and $25 for the last 10 — (Winners must answer a time-limited skill-testing question before collecting prizes.) All names drawn will be returned to the drum for the grand prize drawing.
4. Mail your completed entry form to: The Name Game, Victoria Press, P.O. Box 1390, Victoria, B.C. V8W 3C4; postmarked no later than the Monday following the end of that game. Completed entries may also be delivered, in a sealed envelope, to Victoria Press, no later than Tuesday, the following day. The game number (such as 'Game 1', 'Game 2', etc.) must appear at the lower left-hand corner of the envelope.
5. All entries will be placed in a container and the winning entries will be drawn at random. Winners will be announced in the Colonist and Times on the Friday following the close of each game. The odds of winning will depend on the number of eligible entries received.
6. It is not necessary to buy the Times or Colonist to participate. Copies of the newspaper may be inspected free of charge at the newspaper's offices during regular business hours. Sorry, official letters will not be given over the phone.
7. Employees of the newspapers and members of their immediate families are not eligible to participate. Unclaimed or invalidly claimed prizes will be donated to a recognized charity at the close of the contest.
8. Winners agree to allow publication of their names, pictures and publicity in the Times and Colonist without additional consideration. Submission of an entry indicates acceptance of all game rules.
9. Decisions of Victoria Press judges in all matters relating to the The Name Game will be final.

SAMPLE 1

J	O	H	N	A	N	D
E	R	S	O	N	J	O
H	N	A	N	D	E	R
S	O	N	J	O	H	N
A	N	D	E	R	S	O
N	J	O	H	N	A	N
D	E	R	S	O	N	J

SAMPLE 2

J	O	H	N	A	N	D
E	R	S	O	N	J	O
H	N	A	N	D	E	R
S	O	N	J	O	H	N
A	N	D	E	R	S	O
N	J	O	H	N	A	N
D	E	R	S	O	N	J

Presentation of The Name Game has been authorized by the copyright owner.
(c) 1975, 1976 — Ken Hecht
(c) Under UCC — 1975, 1976 — Ken Hecht
International Copyright Secured.
All rights reserved.

IMPORTANT! READ RULE No. 2
LETTERS FOR TODAY, GAME NO. 1 ONLY
F P T

OFFICIAL ENTRY FORM
MAIL TO:
The Name Game,
Victoria Press,
2621 Douglas St.,
Victoria, B.C. V8T 4M2
GAME NO. 1
Postmark Deadline Monday, July 9
Game number must appear on lower left corner of envelope.
NAME .....
ADDRESS .....
CITY ..... POSTAL CODE .....
HOME PHONE .....
BUSINESS PHONE .....

TECUM'S FIRST

Scramardamden

Hundreds of Scratched, Marked, Damaged, Dented Items

DRASTICALLY REDUCED

3 DAYS ONLY Saturday, Sunday and Monday

June 30, July 1 and July 2

9:30-5:30 all three days

ALL ITEMS SUBJECT TO PRIOR SALE

BOOKCASE

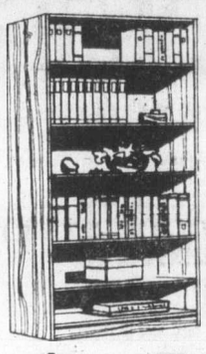

32" Wide
72" High
11" Deep

REG. $179

$116

DIVIDER

48" Long
32" High
18" Deep

REG. $234

$149

IN EASY TO ASSEMBLE KIT FORM

CRAZY PRICES

1 only, Rosewood and mixed wood square dining table with one leaf. Slightly damaged. Reg. $739. As is. **CRAZY PRICE** **$249**

1 only, oval dining table with 2 leaves, solid teak edging. Damaged. Reg. $806. As is. **CRAZY PRICE** **$214**

1 only, rectangular dining table with pull-out leaves. Damaged on one corner. Reg. $410. As is. **CRAZY PRICE** **$266**

2 only, small square dining tables with pull out leaves. Some damage. Reg. $215. As is. **CRAZY PRICE** **$99**

2 only, coffee tables, chrome legs with black top. Reg. $222. **CRAZY PRICE** **$77**

1 only, teak bench, upholstered in gold fabric. Reg. $94. **CRAZY PRICE** **$39**

7 only, teak corner tables, in kit form. Simple and elegant. Reg. $95. **CRAZY PRICE** **$51**

1 only, mahogany wall unit with bar, lots of storage space and with brass accents. Came from Germany and didn't make it without some freight damage. Reg. $2689. As is. **CRAZY PRICE** **$1747**

1 only, mahogany wall system, with Murphy bed, wardrobe and shelves. Reg. $2357. As is. **CRAZY PRICE** **$1532**

1 only, occasional chair. What's left of a sofa suite that we've discontinued. Beige fabric. Reg. $380. **CRAZY PRICE** **$99**

1 only, highback swivel rocker and footstool combo. Gold fabric with chrome frame. Reg. $475. **CRAZY PRICE** **$199**

10 highback swivel chairs in beige or orange fabric, or gold vinyl. Reg. $332. **CRAZY PRICE** **$215**

1 only, corner sectional sofa, soft and comfy in an attractive rust toned velvet. Reg. $1635. **CRAZY PRICE** **$998**

Swedish swivel chairs in beige, brown, or red fabric. Reg. $208. **CRAZY PRICE** **$135**

Footstools to match the above. 5 only. Reg. $95. **CRAZY PRICE** **$61**

3 only, sofa and chair combo's. 1 beige fabric, 2 brown. Reg. $1,039. **CRAZY PRICE** **$675**

5 only, Swedish swivel chairs in blue fabric. Reg. $164. **CRAZY PRICE** **$89**

1 only, sofa, loveseat and chair combo. Brown with orange stripe, minor damage. Reg. $1717. **CRAZY PRICE** **$1116**

1 only, set 3-seater, chair and corner table from Sweden. Very contemporary with chrome and beige fabric. Reg. $620. **CRAZY PRICE** **$398**

1 only, rust leather swivel chair from Denmark. Scratched. Reg. $522. **CRAZY PRICE** **$274**

1 only, teak man's chest, discontinued line. Reg. $529. **CRAZY PRICE** **$298**

2 only, teak storage chests. Reg. $342. **CRAZY PRICE** **$222**

LAMPS AND PICTURES, 25% OFF REG. PRICE

EVERY ITEM SOLD "AS IS" NO EXCHANGE OR REFUND.

EVERYTHING IN THE STORE ON SALE!

DELIVERY AND SET UP "NOT" included

4-DRAWER CHEST

Excellent storage! You can always use another chest of drawers and at this price, who can resist.

Easy to assemble kit form.

Not Exactly As Illustrated

Reg. $172.

$111

STEREO BENCH

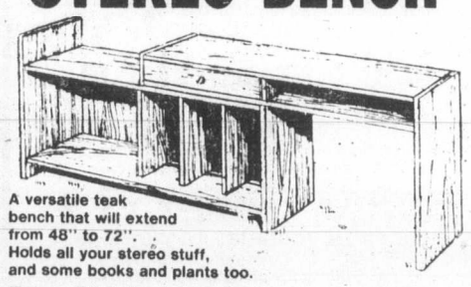

A versatile teak bench that will extend from 48" to 72". Holds all your stereo stuff, and some books and plants too.

Reg. $284.

$198

BEDROOM

Queen Size Bed with Night Tables. Triple or Gent's Dresser including mattress.

REG. $1315

$889

WALL UNIT

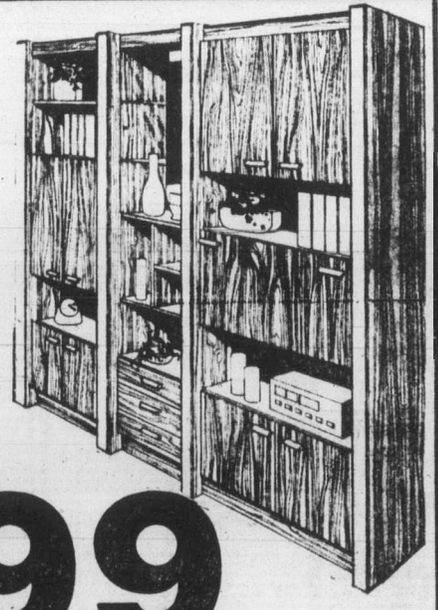

The Champlain

Shelves galore for storage and display. Comes in Teak finish with Burma Teak wooden handles. This compact wall unit includes hidden bar with drop-down-door, and glass enclosed compartment with interior light and two shelves. Approximately 106"x80" high.

Reg. $1097.

$699

SOFA, LOVESEAT AND CHAIR

A sturdy set in a neutral brown fabric accented with warm orange racing strips for a real cosy look.

Reg. $1588. *Not Exactly As Illustrated*

$998

1950 BLANSHARD ST. VICTORIA

CHARGEX VISA master charge

EVERY ITEM IS SOLD "AS IS", NO EXCHANGE OR REFUND

DELIVERY AND SET UP ARE "NOT" INCLUDED

Toronto bishop joins elite

Carter a cardinal

By DAVID ISAAC

TORONTO (CP) — Today, the son of a Montreal linotype operator will join one of the most select groups in the world.

In Rome, G. Emmett Carter, archbishop of Toronto, will be installed as a cardinal of the Roman Catholic Church. Most Rev. Carter will be Canada's fourth member of the College of Cardinals.

During a recent interview he said the appointment was unexpected.

"There are only 140 or so cardinals in the world, and it's not something you think is going to happen to you. We're not like politicians, we don't plan for elections, and I hadn't been working on it."

The archbishop of the largest English-speaking diocese in Canada said the news of his appointment did not seem real. "I genuinely thought I was dreaming."

He said he was grateful for the confidence shown in him by his friend Pope John Paul.

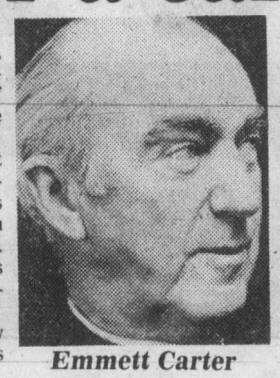

Emmett Carter

. . . .operator's son

Carter, 67, said he came from a pious family and his decision to become a priest was made early and was influenced by his respect for his parish priest.

"I think anyone who becomes a priest, it's generally because he has met someone he felt he would like to be like.

"The priests whom I'd met had impressed me very much, so it didn't take too much persuasion to get me along this line."

He was not the only member of his family to follow this route. His older brother Alexander became a priest and now is the bishop of the diocese of Sault Ste. Marie.

A teacher by vocation, the archbishop spent nearly 25 years in education before he was appointed auxiliary bishop of the London, Ont., diocese. He spent 14 years as bishop of London before being installed last year as Toronto's archbishop.

He said his new duties should not be too time consuming and should not change his daily routine. He may have to attend more official functions but otherwise it should be business as usual.

Carter will receive the cardinal's hat during a secret consistory, along with 13 other new cardinals.

He will celebrate mass with his new colleagues and the pope on Sunday in St. Peter's Basilica and later will be honored at a reception.

The prelate will likely return to Toronto next Tuesday after taking official possession of his Roman parish. All cardinals are attached to a parish in the Eternal City. Name and place of the parish will not be disclosed until after the secret consistory.

United gap narrowing

Again this year, the United Church of Canada had more requests for ministers than it can meet from its graduating ordinands but the gap is narrowing, reports *The United Church Observer*.

There are 103 vacancies left this year, 46 less than last year at this time. Church officials estimate 50 to 60 vacancies are necessary to allow for easy movement of clergy from one congregation to another.

While there is not a serious need for ministers across the whole church, certain regions will suffer from the shortage, says Rev. Robert Shorten, division of ministry, personnel and education. Newfoundland is one area hit, receiving only four of the 12 new ministers it requested.

Free concert family style

Merv and Merla Watson and family will present what they call a concert praise encounter from Israel at 8 p.m. next Saturday at the University Centre auditorium. Admission is free, but reserved seats can be obtained from the Box Office for a nominal $2.

The Watsons will be accompanied by their children, Sean, 14, on guitar, voice, recorder and drums; Elana, 11, voice, violin and dance, and Ariel, 3½, who takes hold of anything that makes a joyful noise.

The senior Watsons have given concerts in 37 countries during the past 15 years and offer a rich vaiety of musical styles. They have performed on television, radio, records and film.

Silver Threads

VICTORIA

MONDAY-FRIDAY—8:30 a.m., drop-in, cards, shuffleboard, pool, library; 11:30, lunch.

MONDAY—1 p.m., stamp club; 1:15, bridge; 7, whist.

TUESDAY—9 a.m., rods and reels gone fishing.

WEDNESDAY—1 p.m., chess club; 7, whist.

THURSDAY—11:30 a.m. to 1 p.m., health counselling.

FRIDAY—1 p.m., duplicate bridge; 1:15, bridge; 7, cribbage.

SATURDAY—11 a.m., drop-ins, cards, shuffleboard, pool; 1 p.m., chess club; 1:30, whist; 7, 500 card game.

SUNDAY—1 to 4 p.m., drop-ins.

Tickets are on sale for a trip to Seattle, baseball game and salmon barbecue, July 10-12; the Royal Hudson Train and Vancouver, Aug. 15 and 16; Johnston Canyon, Sept. 8-14; Reno, Sept. 30-Oct. 6.

Day trips: Alice Lake and Squamish, July 5; Parksville and Qualicum picnic, July 12; Galiano Island picnic, July 17. Picnic Beacon Hill Park, July 24, tickets complimentary; Hurricane Ridge-Port Angeles, Aug. 2.

SAANICH

TUESDAY-FRIDAY—8:30 a.m., billiards, shuffleboard, drop-ins, ping-pong.

MONDAY (Dominion Day)—Centre closed except for bridge, billiards 1-4 p.m.

TUESDAY—9 a.m., carpet bowling; 11:45, lunch; 1:15 p.m., progressive whist.

WEDNESDAY—8 a.m., Fort Langley Museum trip; 11:45, lunch.

THURSDAY—9 a.m., carpet bowling; 11:45, lunch; 1 p.m., progressive bridge; 7, bingo, everyone welcome, proceeds to furnishings fund.

FRIDAY—9 a.m., carpet bowling (beginners); 11:45, lunch; 1:30 p.m., jacko; 7:30, progressive whist.

SATURDAY—1:30 p.m., cribbage, billiards, drop-ins.

Tickets on sale for Bellingham, July 11; Salt Spring Island, July 18; Gabriola Island, July 25.

Volunteers needed to drive handicapped members to and from centre, 382-3151.

Tea and coffee served daily at 10 a.m. and 2:30 p.m.

ESQUIMALT

MONDAY—noon, lunch; 1:30 p.m. carpet bowling.

TUESDAY—10:30 a.m., free swim for members; 1 p.m. chess; 1:30 p.m. carpet bowling.

WEDNESDAY—12 noon, hot lunch; 1:30 p.m. whist and "drop-in" crafts.

THURSDAY—12 noon, lunch; 1:30 p.m. public health nurse visits.

FRIDAY—10 a.m., ceramics (Heather Dent studios), carpet bowling; noon, hot lunch.

Powell River Sunshine Coast trip tickets now on sale.

LUTHER COURT

SUNDAY—7 p.m. film.

MONDAY—9:15 a.m. exercises; 10:15 current events.

TUESDAY—8:30 a.m. boat trip, Gulf Islands, returning 2:30 p.m., box lunch.

WEDNESDAY—9 a.m., devotion; 9:15 a.m., exercises; 10.15 a.m., current events; 9:30, ceramics; 1 p.m., bingo/bridge.

THURSDAY—9 a.m. devotion; 9:15 a.m. exercises; 10:15 a.m. current events; 10 a.m. leather craft; 1:30 p.m. crafts, sewing, knitting, beadery.

FRIDAY—9 a.m. devotion; 9:15 a.m. exercises; 10:15 a.m. current events; 1:30 p.m. carpet bowling; 7 p.m. bridge.

NEW HORIZONS

Fairfield activity centre (New Horizons), 1330 Fairfield, on Mondays and Thursdays, 10 a.m.-4 p.m., July and August.

The public health nurse will attend July 12 from 12:30 p.m. to 1:30 p.m.

Bingo will continue during the summer on Mondays at 7 p.m. and on Thursday afternoons. Everyone welcome.

THE CHRISTADELPHIANS
1396 McKenzie Avenue
Great News FOR THE World
"STABILITY IN A SHAKEY WORLD"
Bible Address M. Shrimpton Sunday 7:00 p.m.
Everyone Welcome No Collections
Sunday School 9:20 a.m. Memorial Worship 11:00 a.m.

Douglas St. Baptist
Meeting temporarily at 1402 Vancouver St.
Pastors: Reed H. Elley
W. Jack Bingham
10:15 A.M.
REV. BILL WEBSTER
of Kitchener, Ont.
7:30 P.M.
"IN CHRIST"
A friendly Evangelical Church

BERACAH BIBLE CHURCH
5550 Hamsterly Rd.
Sunday Services
10 a.m., 11 a.m. and 7 p.m.
FOY L. SPIVEY, Pastor
Independent Fundamental

ELK LAKE BAPTIST
The Church by the Lake
5363 Pat Bay Hwy. 652-3676
Minister Emeritus Harry Pike
Minister: J. C. A. Barton
10:30 a.m. Morning Worship
Coffee Fellowship

Holding Forth THE WORD OF LIFE
Saanich Baptist Church
Royal Oak School, 4564 W. Saanich Road
10 a.m. to 12 Noon FAMILY BIBLE FELLOWSHIP
7 p.m. EVENING FELLOWSHIP HOUR
Pastor: Rev. Alex Shook, 479-0050

FIRST BAPTIST CHURCH
Quadra and North Park
11 A.M. "KEEPER OF A HERITAGE"
Communion
John A. Watson and Cecil Barner
Organist and Choir Director: Mr. John Tunstall

FRIENDSHIP BAPTIST CHURCH
Welcomes you to its
10 a.m. Christian Education Hour
11 a.m. Worship Service
6 p.m. Evening Service
at Gordon Head Rec. Centre, 1744 Feltham Rd.
Pastor: Rev. E. Kratofil, B.A., B.D. 477-8478
Affiliated with the Baptist General Conference

★ NEW TIMES ★ NEW TIMES ★
VICTORIA BAPTIST CHURCH
S.B.C.
3220 Cedar Hill Rd. Cedar Hill Community Centre
fishers of men
Bible Study 9:00 a.m. 11:25 a.m.
Worship 10 a.m. 7 p.m.
Rev. Bo Brantley (Nursery Available) Phone 477-5474
"We Love, Because He First Loved Us" I John 4:19
Beginning July 1st, we are adding a second complete Sunday School following the new 10 a.m. Worship Service

Emmanuel
BAPTIST CHURCH
2121 CEDAR HILL CROSSROAD Tel. 592-2418
Team Pastors:
Norman Archer Lloyd Pierce
Edward Mackay Neil Parker
9:30 a.m. and 11 a.m.
"THE PURPOSE OF GOD"
Edward Mackay preaching
Sunday School Program at both services
12:15 p.m. — Communion Service
"SUNDAY NIGHT AT 7"
FREEDOM IN CHRIST TO WORSHIP
Neil Parker leads the congregation to experience the depth dimensions of meaningful worship.
The message and ministry this week will centre on the
"THE FULNESS OF PRAYER"

WESTERN COMMUNITY BAPTIST CHURCH
2612 SOOKE ROAD
Sunday School 9:45 a.m. Morning Worship 11 a.m.
Pastor: Rev. Gordon Patterson, 478-2525

Central
BAPTIST CHURCH
833 PANDORA AVENUE
PHONE—385-7786
PASTOR: R. D. HOLMES
Preaching Christ Crucified, Risen, and Coming Again.
★ 8:45 and 11:00 a.m.
Two Similar Services
"RESCUE IN EXTREMITY"
Commemorating Our Nations' Birthday
★ 7:00 P.M.
"WHAT I BELIEVE ABOUT:
No. 2 — LIFE
"AFTER DEATH"
★ 9:50 A.M. — FAMILY BIBLE SCHOOL
With Adult Studies
● The Pastor Preaching
● Bright Service of Praise
VICTORIA'S DOWNTOWN FELLOWSHIP BAPTIST CHURCH

Victoria Church of The Way
Meeting at
LEONARDO DA VINCI CENTRE
195 Bay Street 388-5334
A Team Ministry:
PASTORS: REV. BILL JOHNS and DOUG ROBERTS M.D.
MINISTERS: TED FOLLOWS and JOHN FRANCIS
EVANGELISTS: DOUGLAS KOOY and BRIAN RUUD
PRAISE—WORSHIP COMMUNION
10:30 A.M.
Nursery provided
7:30 P.M.
EVENING WORSHIP
10:30 A.M. — Pastor Bill Johns
7:30 P.M. "YOUTH EXPLOSION"
Preaching, Praying, Singing
Testimonies from Jesus '79 Crusade
A NON-DENOMINATIONAL CHARISMATIC FELLOWSHIP

SAANICH COMMUNITY CHURCH
MENNONITE
990 Falmouth Road
10 A.M. FAMILY WORSHIP
Ron Teichrob
477-6702 or 384-8841

VICTORIA EVANGELICAL
LUTHERAN CHURCH
1016 Dunford — Ph. 478-7930
Divine Services 11 a.m.
Sunday School 10:15 a.m.
Adult Bible Class 10:15 a.m.
E. C. Hallstein, Vacancy Pastor
A changeless Christ for a changing world

THE SALVATION ARMY
VICTORIA CITADEL CORPS
757 Pandora Avenue
Corps Officers:
Capt. and Mrs. John Wilder
9:30 a.m. Sunday School
"Make Sunday School a Family Affair"
Special Guest at All Services
MAJ. & MRS. A. McBAIN
11:00 A.M.
Holiness Meeting
7:00 P.M.
Beacon Hill Park Service
A Warm Welcome awaits you

CHRISTIAN SCIENCE
SUNDAY SERVICE AND SUNDAY SCHOOL 10:30 A.M.
SUBJECT:
"CHRISTIAN SCIENCE"
★
WEDNESDAY TESTIMONY MEETINGS, 8 P.M.
★
FIRST CHURCH OF CHRIST SCIENTIST
1205 Pandora at Chambers
Victoria, B.C.
Elevator, Nursery, Parking
★
Reading Room
Open Daily
1210 Broad Street
Welcome

TRINITY
PRESBYTERIAN CHURCH
2964 Tillicum Road at Gorge Shopping Plaza
The friendly church
Close to Motels
11:00 A.M.
Dr. J. I. CUNNINGHAM
and
Dr. E. A. WRIGHT
Nursery Facilities Available
Minister: Rev. G. D. Smith, M.A.

KNOX
PRESBYTERIAN CHURCH
2964 Richmond Road
"A Friendly Church That Cares"
Rev. David A. Smith, B.A.
10 a.m.
"THE SEARCH FOR CERTAINTY"
Nursery Facilities
MORNING WORSHIP FOR JULY AND AUGUST 10 a.m.
Visitors Most Welcome

St. Andrew's Presbyterian Church
Downtown — Douglas St. at Broughton Ministry:
Rev. Bruce Molloy and Mrs. Chrissie Hogg
11 A.M. "WHAT MAKES A NATION STRONG?"
Nursery Care
12 NOON Fellowship/Coffee Hour in Kirk Hall
7 P.M. "PATIENTS AND HOPE REWARDED!"
Rev. R. F. Cunningham
at both services.
DROP IN CENTRE, Wed., 10:30 a.m.-12:30 p.m., 643 Broughton
VISITORS WELCOME

REFORMED PREACHING
Holyrood House—Saltire Room—2315 Blanshard at Bay
Rev. R. C. Harbach, Minister in the Protestant Reformed Churches
SUNDAY, 10 A.M. Preaching on the Book of Philemon
3:30 P.M. Preaching on The Apostles' Creed
Radio Ministries
SUNDAY, KLYN-FM 106.5, 9 c.m., Lynden P.R. Church; at 4 p.m. Reformed Witness Hour
SAT., KARI 550, 10:45 a.m. BIBLE TRUTH MEDITATIONS
Wednesday, Home Bible Study Class — 8 p.m.
Friday, Children's Bible Class — 7 p.m.

PENTECOSTAL ASSEMBLIES OF CANADA

NORTH DOUGLAS PENTECOSTAL TABERNACLE
Douglas at Canterbury
Pastor: Rev. Harold Pendray
Visitation: Rev. G. Rowland Youth: Art Henkel
9:45 A.M. CHRISTIAN EDUCATION HOUR
11:00 A.M. "NO THANKS" —Pastor Henkel
7:00 P.M. "DIVINE DELAYS" Pastor Pendray
—Everyone Welcome—

COLWOOD PENTECOSTAL CHURCH
Pastor: D. L. McMillan, 2250 Sooke Road
10:30 A.M. MORNING SERVICE
Summer Schedule combined Church and Sunday School
7 p.m. EVENING SERVICE

CHINESE PENTECOSTAL CHURCH
800 Princess
SUNDAY 9:45 a.m. Sunday School
11:00 a.m. and 7:30 p.m. Worship Services
Prayer — Wed., 7:30 p.m. Youth — Fri., 7:30 p.m.
Pastor: Rev. Steve Wong 383-3878

Glad Tidings
GOD'S WORD AS IT IS FOR MEN AS THEY ARE
PENTECOSTAL CHURCH
842 North Park St.
384-7633 384-0113
Pastor: E. AUSTIN — Youth: D. PENNOYER — Music G. KRAUSE
Sunday 9:45 a.m. FAMILY BIBLE SCHOOL
● Bus Service—595-7393—or Church Office
11 A.M.
"INSINCERE OBEDIENCE"
● Communion Service
7 P.M.
"FORCES DRIVING MEN"
● Pastor Austin ● Music and Singing
Find Reality in Christ at Glad Tidings

CHRISTIAN APOSTOLIC CHURCH
Original Christian Doctrine
SUNDAY SERVICE & SUNDAY SCHOOL
11:00 A.M.
2663 Shelbourne St., Victoria

GREEK
Orthodox Church
(Russian Synod)
For Service Times Contact:
Rev. Fr. Gleb Jensen
3801 Cadboro Bay Rd.
Phone 477-8892

A Family-Centered Church
479-1733
479-5214
FIRST NAZARENE
4277 QUADRA
(Supervised Nursery)
9:45 A.M.
Sunday School Classes for all ages
11 A.M.
"KEEP THE FIRE BURNING"
6 P.M.
33 Voice YOUTH CHOIR and DRAMA TROUP from Cupertino, California
KGDN-Dial 630 Sundays at 10:15 a.m.

VICTORIA ALLIANCE CHURCH
(Christian and Missionary)
1792 Townley St.—Pastor H. Orlin Craig—Telephone 592-1821
(Across from Richmond Elementary School)
11 A.M. "THE LORD'S SUPPER"
7 P.M. INFORMAL SINGING IN THE GYM
(Tourists come as you are)

PARKDALE EVANGELICAL FREE CHURCH
1095 Tolmie, 382-7513
REV. A. KEN STROM
9:45 Family S. School
11:00 Family Worship
6:00 Evening Fellowship
Communion Service
Welcome to Tourists
"A Loving Christ . . . A Caring Community"

OPEN AIR SERVICES
BEACON HILL PARK
At Bandshell, Sunday, 7 p.m.
(Rain or Shine)
In charge: Victoria Citadel Corps., The Salvation Army
Speaker: Major Alexander McBain of Vancouver Corps.
Supported by the Citadel Band and Songsters.
Testimonies, and special vocal and instrumental music.
Auspicies: Park Services Interdenominational

VICTORIA TRUTH CENTRE
1201 FORT ST.
DR. E. M. SMILEY, Minister
11 a.m.
"LOST AND FOUND"
Rev. Charles Glauser
NO EVENING SERVICES JULY through AUGUST

Pastor: JOHN STONE
trinity christian centre
949 FULLERTON AVE.
383-4185
11 A.M.
MORNING WORSHIP and SUNDAY SCHOOL AWARDS
7 P.M.
EVENING WORSHIP and COMMUNION
TUES., 7 P.M. PRAYER MEETING

Queens Avenue
APOSTOLIC CHURCH
(fundamental—pentecostal)
804 QUEENS AVENUE
REV. ALAN McLEAN
382-7833 or 595-3782
GREAT CAMP MEETING DAYS at COWICHAN CAMP!!!
This is a "family camp with Full Gospel Emphasis"
Schedule
Sunday Services, July 1st
10:30 A.M. - 2:30 P.M. — 7:00 P.M.
Week-day, Monday—Saturday
10:00 A.M. Bible Classes for all ages
7:30 P.M. Evening Rally
Closing Sunday, July 8th
10:30 A.M. and 2:30 P.M.
Rev. Howard Post . . . well known conference speaker from the east, and pastor of Zion Apostolic Church in Winnipeg, Man. will be ministering in the morning Adult Bible Class and the evening service.
Directions: north through Duncan, West on Highway 18, follow camp signs.
Phone: (112) 746-7258

Exchange students from Halifax race into action on visit with Christ Church Anglican Cathedral congregation

Perspectives

By Rev. J. A. Davidson

About 40 years ago the Scottish writer, Eric Linklater, said this in one of his books: "It would need, I think, a mouth as wide as the St. Lawrence to tell the whole story of Canada's delight in being Canada." Could that be said of our nation today? Or has the delight been greatly diminished by our fear and apprehension over Quebec separatism and, to a lesser extent, by the ingrownness being manifested in other regions of the country?

We cannot ignore the hard facts of our history and our geography. As the distinguished Canadian historian, A. R. M. Lower, has reminded us, "Some people are born nations, some achieve nationhood, and others have nationhood thrust upon them. Canadians seem to be among these last . . . The British North American provinces eventually were carpentered together, not smelted . . . Confederation was arrived at through rational channels, not emotional."

We cannot repudiate our heritage in European civilization. British tradition is broadly and inextricably woven through our national fabric. In our British heritage we can and must rejoice. We can and must also rejoice in the French tradition which is so firmly built into Canada's substance. And we can rejoice, we must rejoice, in the traditions of the other nations from which our people have come. Anyone who thinks that Canadian life and culture can be homogenized simply does not understand Canada.

Northrop Frye, one of our most distinguished scholars, has given us this warning: "We have too much accurate Canadian history and too little accurate Canadian vision." And, as we read in the Old Testament book, Proverbs, "Where there is no vision, the people perish."

Tomorrow in some of our churches a lesson will be read which is found in the 8th chapter of the Old Testament book, Deuteronomy, ancient words which if we let our imaginations work on them can help renew our Canadian vision:

"For the Lord your God is bringing you to a rich land, a land of streams, of springs and underground waters gushing out in hill and valley, a land of wheat and barley, of vines, of fig trees and pomegranates, a land of olives, oil, and honey. It is a land where you will never live in poverty nor want for anything, a land whose stones are iron-ore and from you whose hills you will dig copper."

Take from that the fig trees and the pomegranates and the olives, and do a little editorial work on the poverty part—and you have a piece of poetic prose that can strike responsive chords in Canadian hearts.

We Canadians, as a people, have become terribly introspective—at times introspective to the point of collective hypochondria. Our public men and women, our intellectuals, our journalists, worry verbosely about "the Canadian identity." We are a nation constantly feeling its own pulse—and shaking its head when it cannot discern what the peculiar pulse-beats mean.

The nationhood problems we face are formidable and intimidating. There are no easy ways through them, and some of us seem to be losing our nerve as we face them. We need not succumb to despair, for, despite our difficulties, we can still have a hopeful vision for our nation. Perhaps we who take the way of biblical faith will have a creative role to play in the coming days, for our faith has a dimension of invincible hope.

(Dr. Davidson is minister of Dominion-Chalmers United Church, Ottawa.)

ANGLICAN RENEWAL CENTRE
Prayer and Praise Service
Every Friday 7:30 p.m.
in
St. Saviour's Church
Cor. Catherine & Henry Sts.

CHURCH CHRONICLES

Baptist church booming

IT MAY NOT be the standard way of judging growth, but when Victoria Baptist Church moves into the double Sunday school league Sunday morning it will have passed another milestone in its young life.

The morning worship service is being moved back from 11 to 10 a.m. to accommodate one Sunday school at 9 and another at 11.25 a.m.

The Sunday schools, along with the morning service and 7 p.m. service are all held at Cedar Hill Community Centre, 3220 Cedar Hill.

The church is preparing for a busy summer, including vacation Bible school July 9 to 13, family night July 15, family week July 16 to 20, two day camps July 23-27 and July 30-Aug. 3, and a youth camp at Thetis Island Aug. 6-10.

The day camps, for children who have completed any Grades from 1 to 7, will include Bible study, swimming, hiking, field trips, crafts, visits to tourist attractions, tours and some close encounters with ice cream and hamburgers.

The Thetis Island youth camp will feature some of the same activities, along with canoeing, sailing, ball games, a skit night, evangelistic service and prayer partners.

Family week will include picnics and other activities.

Further information concerning regular functions or summer programs, phone 477-5474 or 477-9792.

THE VICTORIA Citadel corps of the Salvation Army will be in charge of Sunday's evening service at Beacon Hill Park's Cameron bandshell.

The fourth in a 12-week series of park gospel services will begin at 7 p.m.

In the unavoidable absence of corps officer Capt. John Wilder, the gospel message will be delivered by Major Alexander McBain of the Vancouver corps, supported by the citadel band and the Citadel Songsters.

Testimonies will be given and there will be special music, both vocal and instrumental. Brian Ratcliffe will be accompanist and CSM Art Leech will be master of ceremonies.

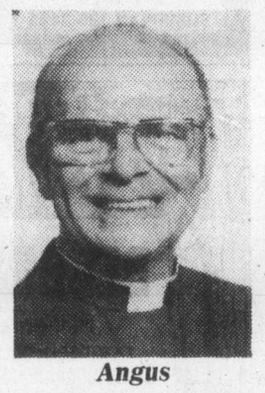

Angus
. . .Oak Bay assistant

The services are sponsored by Park Services Interdenominational.

REV. RUSS Vickers of Gordon Head United Church will provide pastoral care at James Bay United during July while minister Rev. Bert Forsythe is on vacation.

If pastoral care is needed, phone Dianne Schroeder at 383-5090, or Rev. Vickers at 477-6505 or 477-0412.

Pulpit supply at James Bay will be July 8, Mrs. Jara Smith; July 15, Don Morton; July 22, Jack Nelson; July 29, Cordova United Church women.

JEHOVAH'S Witnesses in Victoria have completed plans for a district convention at Memorial Arena July 12-15.

Richard Tannhauser, city overseer of 10 local congregations, said this week that 18 conventions are planned in Canada this year with a projected attendance of 82,000 people.

"The convention has the theme *Living Hope*," Tannhauser said. "The program will concentrate on an objective analysis of our changing times and delineate between standards common in society as opposed to those outlined in the Bible."

Tannhauser said about 4,000 delegates are expected at the convention.

"Mankind truly needs hope," Tannhauser continued. "This is especially so in these days of crime, violence, immorality, broken homes, division and hatred. There is a feeling of hopelessness among many people.

"Christians possess a living hope," he said, "but such an attitude of optimism must be preserved and enhanced in these days that challenge faith. These conventions will serve that purpose."

INDUCTION services for Oak Bay United Church's new associate minister, Rev. Angus Jack, will be held at 7:30 p.m. Sunday.

Jack comes to Oak Bay United after seven years of ministry at Shiloh United Church in New Westminster. He was educated in Scotland and attended Glasgow University and Trinity College. One of his professors was William Barclay. His ordination into the Church of Scotland took place in Glasgow Cathedral. He came to Canada in 1957 and was inducted at St. Giles United Church, Vancouver.

ST. JOHN Cantius, now known as Assumption Church, the oldest Catholic parish in Oakburn, Man., is being restored in honor of the Polish and Ukrainian settlers who settled in Olha, Zaparoza, Seech and Oakburn districts in 1899 and 1900.

The restoration committee would like to hear from ex-members of the church and those whose parents or grandparents were members. In conjunction with the Parkland Pioneer Association, the 80th anniversary of these settlements will be held July 14 and 15.

For infomation contact Frank Sitko, Oakburn, Man., R0J 1L0, or Walter Hachkowski, Shoal Lake, Man.

Alberta Day at St. John's

Special services at 9:30 and 11 a.m. at St. John's Anglican Church, 1611 Quadra, will welcome and honor Albertans past and present this Sunday.

This is the first of three "Sundays of the provinces" sponsored by St. John's especially to welcome visitors, tourists and former residents of the Prairies.

Canon Robert MacRae, rector of St. John's, says "It is the very special quality of prairie community that we celebrate. One of the special qualities of prairie people is the deep sense of commitment to one another that has been developed over a hundred years of pioneering and work in a part of the world that has one of the greatest extremes in temperature and natural conditions. Prairie people know what it is to be dependent on each other and on God. They have a deep sense of community."

The special preacher for Alberta Sunday will be the Rt. Rev. Reginald Pierce, Bishop of Athabasca, who has spent most of his ministry in northern Alberta.

MacRae
. . . . special quality

The parish coffee hour at 10:30 a.m. will be held in the garden court just outside the church and all are welcome to attend either after the 9:30 service or before the 11 a.m. service. Special gifts of the Alberta government and the people of St. John's will help to make Alberta Sunday a festival of community and renewing friendships of former years. For more information, 383-7169.

Anglican

Christ Church Cathedral
Quadra at Courtney
2 blocks up from Douglas
8:00 a.m. Holy Eucharist
9:30 a.m. Family Eucharist
11:00 a.m. Sung Eucharist
5:15 p.m. Holy Eucharist
7:30 p.m. Evensong
WEEKDAYS
Mattins 9:00 a.m.
Evensong 5:15 p.m.
Holy Eucharist
Tues. and Wed. 11 a.m.
Thurs. 7:30 a.m.
Fri. 12:15 Noon
Summer Recital Series
Sat., July 7 — 4 p.m.
James Kennedy, flute

St. John's
1611 Quadra near Pandora
ALBERTA SUNDAY
8:00 a.m. Holy Communion
9:30 a.m. Family Service
11:00 a.m. Choral Communion
Preacher:
The Rt. Rev. R. J. Pierce
at both services
THURS. 10:30 A.M.
Holy Communion
Canon R. D. MacRae, Rector
383-7169

ST. BARNABAS
Belmont and Begbie
7:50 a.m. Matins and Communion
10:30 a.m. Sung Mass
Dr. W. C. Tan
7:30 p.m. Evensong
Canon R. D. MacRae
HOLY COMMUNION DAILY
Fr. D. R. Chassels 595-8242

St. Luke's
Cor. Cedar Hill and Cedar Hill X Rd.
Rector:
The Rev. D. Edward F. Moulden
Lay Reader: Mr. A. E. Norris
8:00 a.m. Holy Communion
11:00 a.m. Holy Communion
No Evensong

ST. GEORGE THE MARTYR
Cadboro Bay Road and
Maynard Street
Rev. Peter McCalman,
477-0705
8 a.m. Holy Communion
9:30 a.m.
Parish Family Eucharist
11 a.m. Choral Eucharist

ST. MARY'S
ELGIN ROAD
The Parish Church of Oak Bay
The Ven. Hywel J. Jones
L. Th., Rector
8:30 a.m. Holy Communion
9:30 a.m. Family Service
11:00 a.m. Choral Communion
Preacher: The Rector
7:00 p.m. Evensong
Thurs. 10:30 a.m.
Holy Communion

ST. MATTHIAS'
Richmond at Richardson
Rector:
Canon W. E. Greenhalgh L.Th.
Assistant:
Rev. G. H. Rogers, B.S.W., M. Div.
8 a.m. Holy Communion
10:30 a.m. Choral Eucharist,
Nursery
No Church School
The Parish Picnic will follow the service at Gyro Park

St. Peter's
Quadra at St. Peters Rd.
Rev. Charles Hamer 386-0115
9:00 a.m. Holy Communion
10:30 a.m. Holy Communion
Thurs., 6:30 p.m.
Family Service

St. Philip's
Neil Street and Eastdowne Road
Rector—Rev. D. Neil Robinson
8:00 a.m. Holy Communion
9:15 a.m. Family Eucharist
11:00 a.m. Choral Communion

United

FIRST UNITED CHURCH
Quadra at Balmoral
Rev. Hugh M. Hunter
Rev. George Struthers
Mr. Lawrence E. Moon
11 A.M.
MORNING WORSHIP
"Our Dual Loyalty As Canadians"
—Rev. Dr. J. Scott Leigh
Nursery and Toddler Facilities Available
Music Director
Tim Nagurski

METROPOLITAN UNITED CHURCH
Pandora at Quadra Street
For a Closer Walk With God
Rev. A. E. King, B.A., D.D.
Rev. E. L. Butler, B.A., S.T.M.
Rev. A. Calder, B.A.
11:00 A.M.
"WHAT ARE WE DOING WITH GODS COUNTRY"
Dr. A. E. King
Child care in Reg Harris Centre
7:00 P.M.
INTERDENOMINATIONAL SERVICE
in
Beacon Hill Park
Choir Director:
Kelly Charlton, A.R.T.C.
Organist:
Ursula Thomas, L.R.S.M.

OAK BAY UNITED CHURCH
Granite and Mitchell
WORSHIP
11 A.M.
"A NATION UNDER GOD?"
Rev. Bill Van Drueten
7:30 P.M.
Induction Service
Nursery at 11 a.m. Only
DIAL-A-PRAYER 595-3635

CENTENNIAL UNITED CHURCH
Gorge Road and David Street
(Opp. Colony Motor Inn)
Rev. G. A. McMechan
11:00 A.M.
"SEEK YE FIRST"
—Communion—
Sunday School and Creche
Mr. Ernest Williams—Organist

2033 Belmont at Pembroke 595-4796
Sunday Worship 11:00 am
Belmont Park UNITED CHURCH
Soloist:
RALPH PELTIER
Minister:
Rev. Robert F. McPherson
Organist: Margaret Wilmshurst
Music Director:
Bert Storar
NurseryCare

ST. AIDAN'S UNITED CHURCH
Richmond at Cedar Hill X Road
Ministers: Rev. J. Rae Allan
Rev. Clare Holmes
10 A.M.
MORNING WORSHIP
Rev. J. Rae Allan
Creche Provided
Supervised class activities for children up to 8 years.

CADBORO BAY UNITED
2625 ARBUTUS ROAD
Rev. John M. Davidson, 477-2715
10:00 A.M.
MORNING WORSHIP
Nursery Care Provided
Everyone Welcome

GORDON HEAD UNITED CHURCH
Rev. Russell K. Vickers
Minister
477-0412, 477-6505
11:15 A.M.
"HAS A NATION CHANGED IT'S GOD?"
A Sermon for Canada Day
Nursery for children
Meeting at St. Dunstan's Church, corner of Tyndall and San Juan

FAIRFIELD
Moss St. and Fairfield Rd.
Rev. H. W. Kerley, Ph.D (Edin.)
Organist: Robert Cooper, L.L.C.M.
11 A.M.
CHURCH SERVICE
Nursery for Children

JAMES BAY UNITED CHURCH
511 Michigan Street
A friendly church serving the whole community since 1891
Sunday School — 10:45 a.m.
Morning Worship — 11:00 a.m.
Minister: Rev. Bert Forsythe
385-7375 384-5821

CHRISTIAN REFORMED
at Agnes off Glanford
10:30 A.M. MORNING WORSHIP
7:00 P.M. EVENING WORSHIP
Ministers: Peter W. DeBruyne and Dan R. Tigchelaar

UNITY OF VICTORIA
The Church of the "Daily Word"
AT THE
EMPRESS HOTEL
HUMBOLDT ROOM
(enter at 635 Humboldt St.)
2 SERVICES SUNDAY
9:30 A.M. & 11:00 A.M.
Church Office — 635 Humboldt St. #9 and #11
Hours: Mon.-Fri. 10-4 382-1613
MARVIN ANDERSON, Minister
Unity Church of Victoria is affiliated with Unity of Vancouver, Unity School of Christianity and DAILY WORD MAGAZINE
UNITY

ST. ANDREWS CATHEDRAL (R.C.)
Blanshard and View Street Phone 388-5571
Sunday Masses: 8:00 a.m., 9:30 a.m., 11:00 a.m. 12:30 p.m. and 5:00 p.m. Saturday
Confessions: Saturday 11 a.m. to Noon, 3 to 4 p.m. and 7 to 7:30 p.m.

The Anglican Catholic Church
— Parish of St. Athanasius —
SUNDAY SUNG MASS — 1:30 P.M.
at Grace Lutheran Church
1273 Fort Street
Fr. P. D. Wilkinson Fr. Roland Palmer, S.S.J.E. Fr. R. C. Henstock
Upholding Our Anglican Catholic Heritage

HEAR:
Rev. Dr. John W. R. Stott
☆ Honorary Chaplain to Her Majesty Queen Elizabeth.
☆ Rector Emeritus, All Souls, London.
☆ Famous Author and Preacher.
At
Christ Church Cathedral
(by kind permission)
Sat. July 14th at 7:30 p.m.
Also at Lambrick Park Church
1780 Feltham Road
Sun., July 15th at 11 a.m.
7-7 (Information 477-9221)

Reformed Episcopal
CHURCH OF OUR LORD
Humboldt and Blanshard St., Victoria, B.C.
11:00 A.M.
MORNING WORSHIP
Holy Communion
Rev. C. W. Dorrington
Ministers:
Rev. Dr. A. J. Mowatt and
Rev. Charles W. Dorrington.

Full Gospel Business Men's Fellowship Breakfast
(Victoria Chapter)
Imperial Inn, 1961 Douglas St.
SAT., JULY 7 – 8:20 A.M.
$3.00 "Bring a Friend"
Please Advise:
George 385-5425
Allan 595-2274

CITY AND DISTRICT CHURCHES

GOSPEL CHAPELS

OAKLANDS CHAPEL
Fernwood and Cedar Hill Road
SUNDAY
9:30 a.m. Breaking of Bread
11:15 a.m. Sunday School
and Family Bible Hour
Speaker: Mr. G. Chelsom
THURSDAY
8:00 p.m. Prayer and Bible Study

VICTORIA GOSPEL CHAPEL
935 Pandora Avenue
SUNDAY
9:30 a.m.—Lord's Supper
11:15 a.m.—Sunday School, Bible Class and Family Bible Hour
7:00 p.m. Evening Service
Speaker at Both Services
Mr. Dan Smith
WEDNESDAY 7:45 P.M.
Missionary Prayer Meeting

BETHESDA GOSPEL CHAPEL
1900 Oak Bay Ave.
SUNDAYS:
9:30 a.m. Remembrance Meeting
11:15 a.m. Family Hour
7 p.m. Gospel Service
Speaker: John B. Russell
MONDAYS: 6:45 p.m. Boys Club
WEDNESDAYS: 7:30 p.m.
Prayer and Bible Study
Enquiries 595-4926 or 385-3273

SPIRITUALISM

OPEN DOOR SPIRITUALIST CHURCH
1600 Cook Street
SUNDAY, 7:00 — Rev. D. Harris
WEDNESDAY, 7:30 p.m.
Mrs. P. Mavell, Healing
The Friendly Church

THE FIRST SPIRITUALIST CHURCH
"The Church of Two Worlds"
819 Fort Street
SUNDAY SERVICE 11 A.M.
Pastor: Julian North
Organist: Grace Hawkins
Clairvoyance and Healing
VISITORS WELCOME

SEVENTH DAY ADVENTIST

SEVENTH DAY ADVENTIST CHURCH
983 Pandora Ave. at Vancouver St.
Sabbath School—9:30 a.m. Saturday
Worship Service—11:00 a.m.
Wednesday—7:30 p.m.
Pastor: Lynn Baerg (721-3739)

LUTHERAN

LUTHERAN CHURCH OF THE CROSS
Cedar Hill and Cedar Hill Cross Roads
Alfred J. C. Johnson, Pastor, 477-3851
SUNDAY
10 a.m. Divine Worship Service
11 a.m. Sunday School and Bible Classes
The Church Where Families Worship Together
Evangelical Lutheran Church of Canada
(E.L.C.C. formerly A.L.C.)
Visitors Welcome

HOPE LUTHERAN CHURCH
MISSOURI SYNOD
1924 Carrick Street off Foul Bay
The Rev. L. M. Carlson, Pastor 592-2308
10 a.m.
DIVINE WORSHIP SERVICES
9:15 a.m.
Sunday School Bible Class
A Church of *"The Lutheran Hour"* and *"This is the Life"*

GRACE LUTHERAN CHURCH
1273 Fort Street 383-5256
Minister: Rev. Ronald C. Nelson
Lutheran Church in America
(Across from Central Junior High)
10:00 a.m.
WORSHIP
Everyone Welcome

GOOD SHEPHERD LUTHERAN
2815 Cedar Hill Road
Rev. Fred Knebel, 658-8043
10 a.m. English—11 a.m. German

REDEEMER LUTHERAN CHURCH
Corner Jacklin and Jenkins
10 a.m. Worship
Minister Herman Bickel, 478-8850

Exhibition Park racing

VANCOUVER — Results of Friday night's thoroughbred racing at Exhibition Park and entries for today:

First—$2,500, claiming, 3 year olds, 6½ furlongs
Langley's Sanya (Crrsco) 10.10 6.50 3.30
Hip Patch (Bodnard) 8.30 5.20
Traction (Arnold) 3.00
Time: 1:20
Antique Coin, Mrs. Bugsy, Cuba Green, Jimson Star, Increased Earnings, Never Trip, Leaward Cove also ran.

Second—$2,700, claiming, 3 year olds, 6½ furlongs
Red Pool (Owen) 6.60 4.10 3.50
Anarchist (Williams) 7.80 4.60
Knights Clarion (Cuthbertson) 5.20
Time: 1:19 2-5. **Daily Double**: $43.40
Quinella: $25.70
Miss Hobo, Finnedora, Jesta Streaking, Call Me, Ton A Honey, Island Jade, Sonoita Dol also ran.

Third—$2,600, claiming, 3 year olds, 6½ furlongs
Art Of Persuasion (Krsnr) 12.00 5.00 3.50
Desert Fire (Johnson) 6.60 4.50
Totem Talk (Walker) 2.90
Time: 1:18 3-5. **Exactor**: $90.30
Terra Tonga, Down Town Cat, Partner At Last, Orlie J., Elky Jr., Pinch Hitter, Rock Hunter also ran.

Fourth—$2,500, claiming, 4 year olds and up, 6½ furlongs
Ramamiss (Krasner) 16.00 9.00 6.50
Sail Happy (Wolski) 5.00 4.70
Low Nickers (Wilkinson) 6.20
Time: 1:19 2-5 **Exactor**: $91.30
Stretch Denim, Cotton Kacy, Martina's Girl, April Will, Karls Shadow, Clearly A Native, Time's Sister also ran.

Fifth—$3,700, allowance, 2 year olds, 6 furlongs
Salty Susie (Bray) 15.40 5.10 3.80
Lawder's Pride (Williams) 2.80 2.50
Victorian Charm (Cuthbertson) 4.30
Time: 1:13 2-5. **Exactor**: $42.10
Colorado Love, Mary Bear, Continual Rain, Dark Blue Cheese, Three Leaders also ran.

Sixth—$2,700, claiming, 3 year olds and up, 6½ furlongs
Vita Gal (Loseth) 6.00 3.30 2.80
The Lady Isa Tramp (J. Mena) 3.80 3.10
Ballycraigy (Johnson) 4.30
Time: 1:18 3-5. **Exactor**: $21.80
Tenicia, Mist O' Rouge, Sherry's Serena, Gay Debbie, Bonnie Lois, Pimsham also ran.

Seventh—$3,300, claiming, 4 year olds and up, 6½ furlongs
Sinful Duke (Krasner) 11.60 5.40 4.30
Welcome North (Walker) 4.60 3.80
Devon Sea (Williams) 4.30
Time: 1:18 2-5. **Exactor**: $74.40
Jet Castle, Just Facts, Ticket Count, Sweet Ribs, Weedonal, Copper Tav, Morning Story also ran.

Eighth—$3,800, claiming, 4 year olds and up, 1 1-16 miles
Reformed (Dailey) 18.70 11.40 6.80
Talk On (Frazier) 20.00 9.80
Four Striper (J. Mena) 6.80
Time: 1:46. **Exactor**: $366.70
Big Midget, Marmock, Kevin's Award, Larks Luck, Marine Driver, Vicalino, Ruken's Rookie also ran.

Ninth—$10,900, allowance stakes, 2 year olds, 6½ furlongs
Sherrigan (Johnson) 10.30 3.90 3.40
Gowrie Lad (Loseth) 3.20 2.60
Pilot Lea (Carrasco) 7.70
Time: 1:19 3-5. **Quinella**: $11.00
Phyl The Pool, Pacific Gold, Autumn Wings, Bully For Butch, Winning Won, Financial Success also ran.

Tenth—$3,000, claiming, 4 year olds and up, 6½ furlongs
Surgical Skills (Johnson) 11.90 7.20 6.30
Little Rogue (J. Mena) 6.80 5.80
Ole Conkie (Bray) 3.80
Time: 1:17 4-5. **Quinella**: $70.80
Mr. Flintstone, Commander Jim, Coaldust Kid, Hacker, Avons Gus, Major Return, Kim's Fancy also ran.
Handle: $1,058,941. **Attendance**: 8,590

Entries

First — $2,500, claiming, 3 and 4 year olds, 6½ furlongs:
Jocko Baby (Carter) 114
Cool Artic (Krasner) 114
Election Spy (no rider) 107
Dandy Lea (Stein) 119
Freely Stride (Wilkinson) 114
Mahanni (Bilodeau) 114
Robby Royal (Frazier) 119
Haigette (Walker) 109
Pinky Brother (J. (Dailey) 114
Irish Rover (Johnson) 119
Also eligible:
Ionian Sea (Loseth) 112
Clay's Road (Johnson) 114
Khala Favor (Stein) 114
Sunny Finale (Bray) 117

Second — $2,600, claiming, 4 year olds up, 6½ furlongs:
Zipper's Quicker (Loseth) 120
Lady Selena (Wilkinson) 115
Le Belle Michelle (Owen) 110
Little Larder (M. Mena) 120
Miracle Love (Walker) 120
Tanya Lynn (Bilodeau) 115
Nearly Irish (Gold) 120
Lynda's Pride (Johnson) 120
Sheba Baby (no rider) 115
Lady Occo (Boyd) 115
Also eligible:
Tee Wee Wass (Bodnard) 115
Poco C. (Arnold) 120
Wish Me A Rainbow (Cuth'n) 120

Third — $2,900, claiming, 3 year olds, 6½ furlongs:
Tuff Terrific (Loseth) 120
Island Pride (Owen) 110
Bullet Man (Johnson) 115
Protractor (Walker) 115
Bengie's Jade (Krasner) 120
Bob N Lea (Arnold) 115
Dream Shot (Carrasco) 115
Aurora Sea (Dailey) 120
Our Soldier (Smith) 115

Fourth — $2,700, claiming, 4 year olds and up, 6½ furlongs:
Battle Fighter (Owen) 109
Ship Ashore (Watson) 109
It's Impossible (Wilkinson) 111
Super Win (Johnson) 114
Tuff To Bluff (Bodnard) 109
Cheetah Child (Williams) 116
Designate (Brownell) 116
Pet Theory (J. Mena) 117
Bow Hunter (E. Mena) 107
Paris Road (Bray) 119

Fifth — $2,700, claiming, 4 year olds and up, 6½ furlongs:
Goin Dude (Brownell) 114
Royal Lord (Carrasco) 113
Brams Alibhai (Arnold) 119
Lawdy Doc (Loseth) 122
Ponderose Star (Krasner) 114
Wild Rover (Walker) 114
Rimbey Express (H. Wales) 111
Appenglow (Johnson) 119
Beachmaster (Dailey) 117
Worring Joe (Wolski) 114

Sixth — $3,400, claiming, 3 year olds, 6½ furlongs:
Loving Call (Wolski) 110
Banana Puddin (Bilodeau) 110
Undisputed Talent (Smith) 115
Regal Rhythm (Gold) 115
Cinders Shadow (Johnson) 115
Rising Geni (no rider) 113
Northern Balsam (Krasner) 115
Elk Princess (Walker) 120
Miss Almeria (Dailey) 115
Sherr's Gal (Carrasco) 115

Seventh — $3,800, claiming, 4 year olds and up, 1 1-16 miles:
Naramata Belle (Bray) 112
Fleetsome (Williams) 112
Willy's Tam (J. Mena) 112
Tenalta (Walker) 112
Gum Sarn (M. Mena) 117
Dais Abbie (Carrasco) 112
Moon of Fire (Smith) 112
Remi Tyke (Krasner) 115

Eighth — $5,000, claiming, 4 year olds and up, 6½ furlongs:
Malawi's Champ (Walker) 117
Early Breeze (Krasner) 114
Morroco (Arnold) 114
Fleet Navaho (Dailey) 116
Charlescrest (Carrasco) 113
Dapper Don (Cuthbertson) 117
Parkhead Prince (Bodnard) 109
Fleet Avalanza (Smith) 117
Prince of Derry (Johnson) 116

Ninth — $10,000, handicap, 3 year olds, 6½ furlongs:
Chris Commander (Williams) 110
Poppy Vee (no rider) 110
Haig's Gesture (Johnson) 112
Kal Kalypso (Bray) 111
Posturist (Carrasco) 114
Mr. Prime Minister (Loseth) 120
Cupid's Cross (Arnold) 118
Quick N Slick (H. Wales) 111
Night Musical (Krasner) 113
Prospect Prince (Walker) 114

Tenth — $4,000, claiming, 4 year olds and up, 6½ furlongs:
Top Sport (Wilkinson) 110
Close Vote (Loseth) 119
Blue Gravy (Johnson) 112
Boy Dancer (Arnold) 116
Our Boy Kirk (Krasner) 116
Astro Comet (Dailey) 119
Lord Occo (Smith) 114
Jo Jo's Mac (Bodnard) 109
Off The Pace (E. Mena) 106
Partisipaction (Gold) 114
Also eligible:
River of Ice (Bray) 114
Ardmore (Carrasco) 116

Eight colts, gelding seek Queen's Plate

TORONTO (CP) — To some observers, the 120th running of the Queen's Plate today will be a two-horse race — Bold Agent against Steady Growth.

John Tammaro, trainer of Kinghaven Farms' Steady Growth, doesn't see it that way.

"I think my horse will win," said Tammaro, seeking the first-ever Plate success for Bud Willmot of King, Ont. "But I think there's another horse or two in there that can run.

"Bold Agent has looked like a standout horse. Everybody says he's the best bred horse in the race which won't be true if we beat him. Linda's Laughin can run."

Linda's Laughin, owned by Ken Pentland, of Toronto will leave from the No. 4 post position today under jockey Fernando Toro. The colt finished second to Steady Growth, 2¼ lengths behind, in one division of the Plate Trial Stakes at a distance of 1 1-16 miles on a fast track last Saturday.

Bold Agent, an entry with Bridle Path in the Plate for E. P. Taylor, won the other division with a time of 1:42 4-5 compared with Steady Growth's clocking of 1:42, one-fifth of a second off the track record.

Nine horses (eight colts and a gelding all carrying 126 pounds) will go to the post in this year's Plate, worth a total purse of $163,910, with $106,541 going to the winner in the event for Canadian-foaled three-year-olds. The Queen Mother, making her fifth appearance in the Plate, will present 50 gold sovereigns to the winner.

Post time for the Queen's Plate is 1:42 PDT and coverage, on channels 2 and 6, is expected to start about 1 p.m.

Nonparrell, owned by Cambridge Stable and partners, including Dick Bonnycastle of Calgary, goes from the No. 1 position under Dan Beckon. Next to him is Ram Good, owned by Conn Smythe of Toronto, followed by Bold Agent, Linda's Laughin, Great State, Coup de Chance, Steady Growth, Bull Regent and Bridle Path.

The entry of Bold Agent and Bridle Path was the probable choice in betting at odds of 7-5, while Steady Growth was 9-5. Coup de Chance was 5-1 and Linda's Laughin 8-1.

Bold Agent, a son of Bold Bidder, will be ridden by Sandy Hawley who won last year's 1¼-mile race at Woodbine with Regal Embrace for Taylor's Windfields Farm.

The son of Bold Bidder, with four wins in 10 lifetime starts, has career earnings of $38,491. Steady Growth has earnings of $31,459 from three wins, a second and two thirds in nine starts.

However, they are a long way from Coup de Chance's earnings of $108,197 for J. Louis Levesque of Montreal. Coup de Chance, a son of Tentam, has finished first six times in 20 career starts.

New appeal by McCourt

TORONTO (CP) — Dale McCourt, ordered by a U.S. circuit court to report to Los Angeles Kings as compensation for Detroit Red Wings' signing of free-agent goaltender Rogie Vachon, will appeal the ruling to the United States Supreme Court, his lawyer said Friday.

Detroit labor lawyer Brian Smith said the appeal will be launched next week, based on the decision by the U.S. circuit court of appeals in Cincinnati to deny McCourt's request to rehear the case. That backed a decision by three judges last month to uphold the National Hockey League reserve clause, ruling that McCourt belongs to the Kings.

SMALL BUSINESS NEEDS LEASING
SUBURBAN 386-6131

THIS IS YOUR OAK BAY RECREATION CENTRE ENJOY IT!

$500 GRANT
HOMES BUILT PRIOR TO 1961
As of April 20, 1979, the federal government has increased the Canadian Home Insulation Program (CHIP) grant to $500 on all homes built prior to 1961. If you qualify, why wait? You now have $500 towards your bill for re-insulating your home. Our estimators now have the full particulars and will help you with your grant forms. They have the knowledge to assure the maximum grant to you.
Phone for an in-the-home estimate without obligation
6-30
Weathergard Shop 388-4423

GORGE ROAD Garden Centre
BEDDING PLANTS
Still enough selection to brighten your summer borders.
"HOLIDAY WEEKEND HOURS"
Sat., 9-5:30; Sun., 10-5
Monday, 10-5
Excellent Selection of Tropicals
475 GORGE RD. EAST
(Next to Revelstoke, formerly Stewart & Hudson)
OPEN MON.-SAT. 9-5:30 SUN. 10-5
6-29

When You're Looking For A New Set Of Wheels

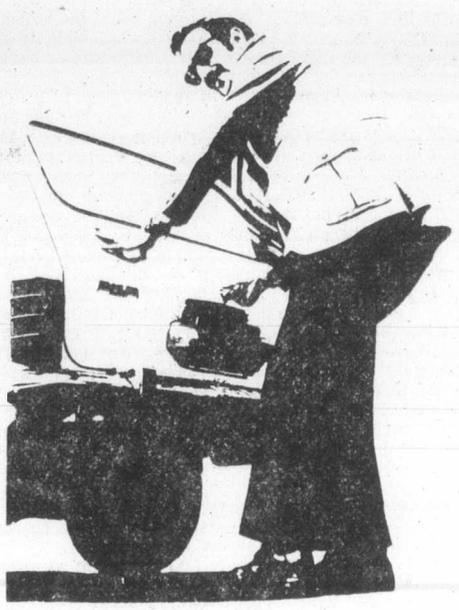

SATURDAY ONLY 14.99
Slip into terrific pant savings this Saturday only at Eaton's Peppertree at 14.99 pair!
Hold-their-shape polyester pants in three great styles. All in Summer shades of light blue, rose, yellow or green. Sizes 5-13. Eaton reg. 24.00-26.00.
Tribal pants also in three Summer cool styles. Polyester/viscose pants to brighten up your Summer look in pink, navy, beige, white, mint, blue or red. Sizes 5-15. Broken sizes and colors in each style. Eaton reg. 23.00-28.00.
Peppertree, Main Floor
Personal Shopping Only
EATON'S
Store Hours: Monday, Tuesday, Saturday 9:30 a.m. to 5:30 p.m. Wednesday, Thursday, Friday 9:30 a.m. to 9:00 p.m.

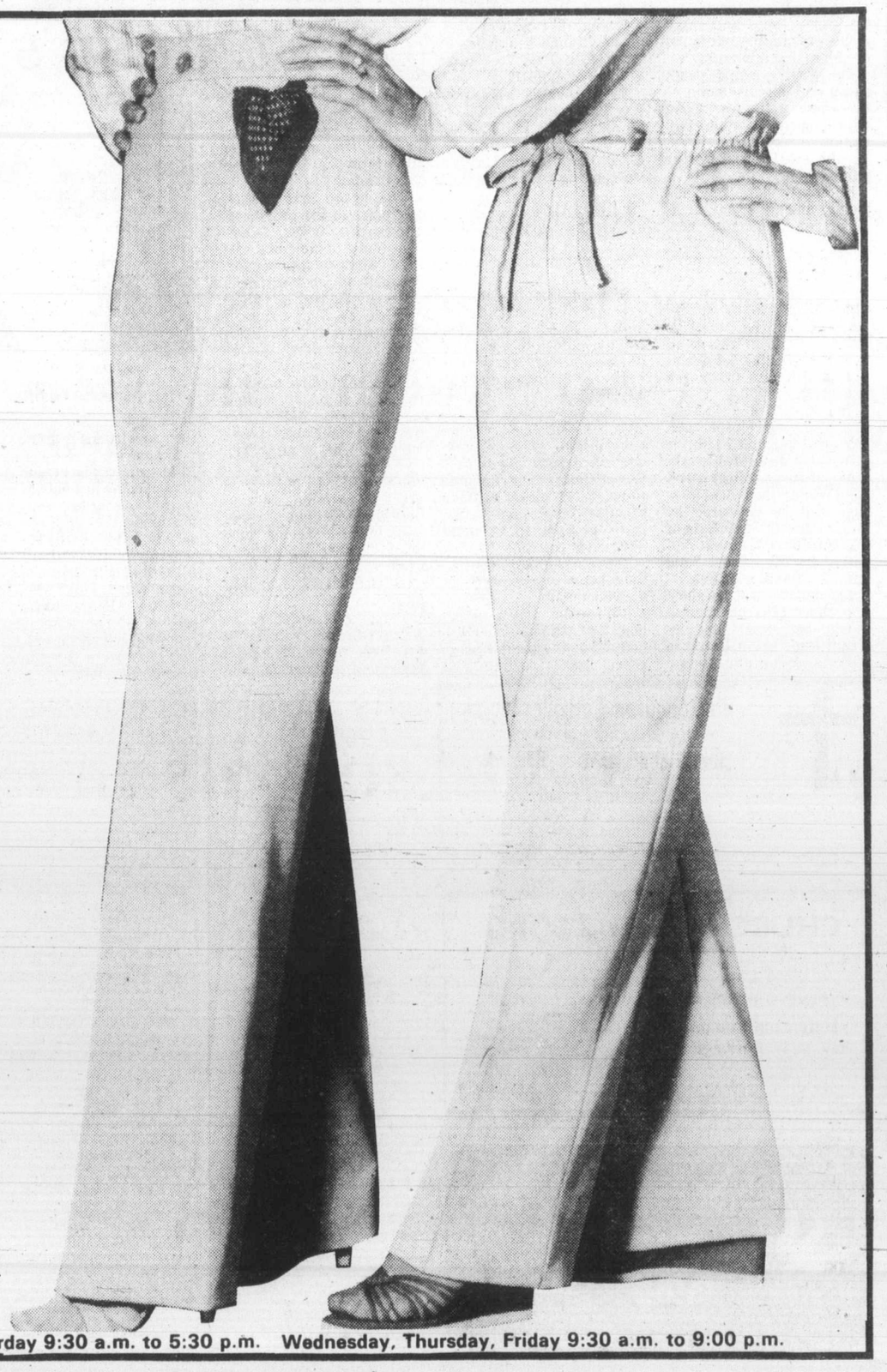

Look First To The Classified Pages of
The Daily Colonist and the Victoria Times
CLASSIFIED ADVERTISING
386-2121
Mon.-Fri., 8 a.m.-6 p.m.
Saturday, 8 a.m.-5:30 p.m.

Roll Over To 1070
CFAX 1070
THE VICTORIA AIRFORCE

The Daily Colonist.
Section Two Saturday, June 30, 1979 Page 21

WE CARE . . . about you and your car.
WILLE Dodge · Chrysler

Board takes another look at team policing

By HUBERT BEYER
Colonist reporter

The Victoria police board has asked the B.C. Police Commission for help to determine the feasibility of a team or community policing concept for Victoria.

The provincial police commission is to take a look at the administrative structure of the Victoria police department to find out whether policing methods can be changed from the existing para-military model to a team or community approach.

At a later stage, the police board also wants to meet with Vancouver police chief Don Winterton, whose force has changed over to the team police method.

The suggestion to approach the B.C. Police Commission for help came from Ald. Robin Blencoe, who attended the meeting Friday as an observer.

Blencoe said any specific minor changes at this point would amount to patchwork and band-aid solutions. The first priority was to determine whether the board, the department and the city were willing to commit themselves to change.

Police board member Alf Hood said this was one of the rare occasions on which he agreed with Blencoe. He suggested that the board meet with B.C. Police Commission experts as soon as possible to get some advice.

The team policing issue was resurrected by the police board at the meeting Friday after it had all but abandoned the idea at a previous meeting.

The police administration reacted with bitterness to the criticism levelled at the department recently by the media and the public.

Chief Jack Gregory and deputy chief James Smith also expressed anger at statements Thursday by Blencoe about the way in which the department was run.

Blencoe had said that the police administration was unwilling or unable to change.

Smith told the police board that sort of criticism "annoys me, to say the least."

He said he hadn't spoken more than 10 words with Blencoe since the latter became an alderman, nor had any other member of the department.

"We are accused of having a very narrow tunnel vision, of not being subject to change. The press gives the impression that we're back in the 19th Century," Smith said.

He said he even got a call from a member of the public, "someone I hardly know, who asked me what's wrong with you people?"

Gregory said the bad publicity was tearing down the department's public relations which everybody had worked on so hard.

Blencoe said in an interview later he stood by his earlier charges. He said that for two years he had tried to get permission from Gregory to ride with the police in a cruiser car, but that permission had been denied several times.

Earlier in the meeting, the board members discussed several recommendations made by Gregory in a report to the board. The recommendations were placed on the back burner for the time being, but some of them met with favorable reaction.

Gregory suggested, for instance, that the Community Service Branch be separated from the Detectives Division and become a separate division.

The immediate advantage, Gregory said, would be an enhanced status of that branch in the eyes of the department.

The board also discussed the possibility of beefing up the strength of the branch as an initial step toward a community policing concept, but that would involve additional costs for the hiring of staff.

'Well-rounded look'

Sooke aims for small industries

By NANCY BROWN
Colonist reporter

Tired of the annual export of its graduating class because of lack of local jobs, Sooke residents are launching a drive to attract small industries to the area.

Sooke is the only part of the Capital Region where new or expanding businesses can qualify for federal and provincial government aid, and it is hoped that will be a factor in providing an incentive to people to move into the district.

AN ECONOMIC development commission has been set up in Sooke, with Ray Nestman working as commissioner.

As region director Charles Perkins points out: "We don't want Sooke to be big—we just want it to be well-rounded."

He told a businessmen's seminar this week: "We are not looking for fast or ill-considered development. We just hope that we can fill out the industrial aspects of our community, so that our young people coming along will be able to stay here. That is my personal hope for this commission."

NESTMAN SAID work toward the commission had started about a year ago when it was felt that many potential industries were going elsewhere.

"We hope to give Sooke some economic viability," he said.

"Sooke appears to be at a turning point as far as the economy is concerned, and I hope we can better the community in an economic sense, and then perhaps we can stop exporting our grad class each year."

Chuck Dary of the provincial economic development ministry said most of the growth of any community comes from within, rather than from outside investment.

"The kind of thing that happens is a businessman with a small machine shop needs to expand, while a neighbor down the street has a son who has just finished technical school. When the business expands he hires the boy down the street.

"IN MOST SMALLER communities that is the way things usually happen.

"You need a favorable environment, not only for people coming here from outside, but for the people living here right now, or they will become frustrated and pack up and leave and there will be a net loss to the community."

Any community, he pointed out, needs to provide a variety of job opportunities. If a town is centred around one industry, the economy can be destroyed by a slump in that industry, or by a strike or other factors. Diversification enables the town economy to survive such problems.

"And you must provide opportunities for your young people who have special training so that they don't have to move to use their skills."

IF THE OPPORTUNITIES are not there, he said, the community begins to stagnate. People lose their jobs and want to move, and find that when they come to sell their houses the bottom has dropped out of the house market because no one wants to move in.

Federal and provincial government representatives attended the seminar to explain various programs available to qualifying businesses, and Nestman said he hopes to arrange similar seminars in the future.

—Colonist photo by Alex Barta

Concert grand

Whoever said you could make friends by throwing a guitar on your knee and plucking a few chords would have had grand hopes for this member of the Victoria Balalaika Orchestra, Trent Garner, who slung an enormous base balalaika over his shoulder on his way to the Folkfest concert Friday.

Woodwyn selling part of acreage

About 68 acres of a well-known farm in Central Saanich are up for sale but it's doubtful the land will ever turn into a sprawling subdivision.

An advertisement for the sale of Woodwyn Farm, located between Brentwood Bay and Saanichton, appeared in this month's issue of *The Financial Post*.

The ad says: "Victoria—Woodwyn Farm. Easterly 67.88 acres of breathtaking Woodwyn Farm Valley, near Brentwood Bay. Acreage can also be purchased in either 41.70 or 26.18 acre parcels. Potential for 10 acre building lots. Land can support oats, hay, cattle or horses. Asking price for 67.88 acres is $550,000."

However, the B.C. Agricultural Land Commission may never agree to removing the 68 acres from the land reserve.

"It's the finest prime farm land on Vancouver Island. I don't think it's possible the commission would remove it from the reserve," Central Saanich Ald. George MacFarlane, council's subdivision and zoning committee chairman, said Friday.

MacFarlane said the farm is roughly about 350 acres, and the acreage being sold is only about one-sixth that.

Firms appealing award to condominium owner

Two Victoria firms have given notice of appeal of a B.C. Supreme Court judgment awarding a tenant $7,500 damages for misrepresentation of soundproofing in a condominium apartment.

The award was the first of its kind and was handed down in April by Mr. Justice Lloyd McKenzie after a hearing in Victoria in which the defendants were Montex Development Corp. and Farmer Investments and Realty Ltd., the owner and agent for Chateauneuf on Rockland Avenue.

The action was brought by Catherine Bernice Roberts, who bought a suite for $49,500 after being assured the structure had been "designed to provide maximum soundproofing between the homes."

McKenzie found only minimum soundproofing had been installed in accordance with building code requirements, and that surrounding the plaintiff's suite soundproofing material was below minimum standard.

Peter Freeman, representing Farmer Investments and Realty, said the defendants had good reason to appeal, for which a hearing date has not been set. Montex will be represented by Bob Harvey.

Vic General chooses its first ombudsman

Jo Dixon has been named ombudsman for Victoria General Hospital.

Mrs. Dixon, a 1977 social work graduate of the University of Victoria, has been active in a number of community organizations, such as the B.C. Council for the Family, Parents in Crisis, and the Christian Family movement.

She was chosen from 11 candidates for the unpaid position, which wil involve acting as an advocate for hospital patients, and working with hospital staff to solve problems related to patient care.

The appointment culminates a long battle by hospital trustee Dr. Eugene Kaellis for such a position. Kaellis first proposed an ombudsman to the hospital society in 1978 after the hospital board refused to endorse it, and got support from the society again this spring after the hospital had implemented instead an "ombudsperson service" utilizing existing hospital staff.

Mrs. Dixon will probably begin her duties in September, the hospital board was told.

Vacant house gutted

A single-family house at 2086 Penzance Road in Oak Bay was gutted by fire late Friday afternoon, an Oak Bay fire department spokesman said. Owner of the house was Christopher Stewart, he said, and no one was home at the time. The fire was under investigation.

Vic General patients

They're in, out

Victoria General Hospital has the lowest average patient stay of any similar hospital in Canada, the hospital board was told Thursday.

A professional activity study done by the Commission on Professional and Hospital Activity in Ann Arbor, Mich., showed that the hospital's average stay was 1.5 days fewer than that for comparable Canadian hospitals, and one day less than that for comparable American hospitals. Most North American hospitals routinely send information from medical records to the commission for an analysis of hospital operating efficiency and care.

The figure for Victoria General is the lowest in Canada, hospital director James Fair told the board.

The figure was achieved in spite of the long-term care patients occupying hospital beds. The hospital had an average of 62 long-term care patients in its beds last month.

Such patients are counted to a maximum of 30 days in calculating the average length of stay.

Hospital officials have noted in the past that short stays in hospital tend to increase hospital costs, since the most intensive care is given during the first few days in hospital. Reducing the average length of stay increases the number of beds available to the community by shortening the time each patient spends in hospital.

Alert system urged for schools in decline

A process for coping with declining enrolment, including minimum sizes below which schools should be closed, has been outlined by the Greater Victoria school district.

A paper prepared for the school board planning committee by schools superintendent Allan Stables says schools should be put in an "alert" status when their enrolment falls below a certain level. That would trigger a variety of measures aimed at keeping the school open longer, or at easing the transition for students and parents to another school.

The numbers should not be regarded as strict limits, but are based on educational criteria, Stables said. For example, an elementary school with kindergarten through Grade 7 should be put on alert status at 195 pupils, because at that point the school's enrolment might fall below the level at which it can have single classes of 25 pupils each for the seven grades, and a 20-pupil kindergarten.

Using split classes extensively (in which children from two grades are taught in the same classroom), the school could continue down to a 120-pupil minimum. Below that level it would have to begin splitting classes with three grades.

The suggested levels for other types of schools are: primary (grades K-3), 90 pupils for alert, with a 75 pupil minimum; junior high (grades 8-10), 350 pupils for alert, 250 pupils minimum; senior high (grades 11 and 12), 450 alert, 350 minimum; junior-senior high (8-12), 525 alert, 450 minimum.

The higher figures for secondary schools are necessary to insure adequate enrolment in elective courses, Stables said.

Exempted from the limits are the district's alternative schools, such as Sundance Elementary. These schools often have alternate grade structures and a high degree of parent inyolvement which enable them to operate with lower enrolments.

The alert stage should set off consideration of various remedial measures to meet the board's commitment to the concept of neighborhood schools, Stables said.

"The minimum level is that at which the educational program will become inadequate without considerable economic support in the way of staff, or considerable manipulation of boundaries or philosophy, both of which alter the original neighborhood concept."

Planner Bob Yates warned against too-close adherence to the numbers.

"These are not fixed numbers. This is a process for dealing with declining enrolment. As an elementary school passes 195 students, a process is set up and changes are made."

"If you tie yourself with fixed numbers, someone will hang you with it."

School trustee Martin Levin noted that even if the process failed to keep a school open, it would make closing the school easier for both school trustees and the public.

"We may still have some irate parents, but they will have had very adequate notice, and have been involved in the decision making all along."

Actions taken at the alert stage would preserve educational flexibility in spite of small enrolment. Without such measures, parents might desert a school in increasing numbers, hastening its closure.

The measures include giving a school extra staff, altering its attendance boundaries, restricting the staff and enrolment of neighboring schools, or integrating alternative programs with regular programs to give the staff of each greater flexibility.

Other measures include evaluating the service a school provides to its community, and re-designing it if necessary; establishing a parent committee to monitor the school program and enrolment; an economic viability study (the cost of transporting students to another school might make additional assistance to the school cheaper, for example); and considering a school as part of a cluster of neighborhood schools.

Using the numbers suggested by Stables, no district schools are below the minimum, and only two fall into the alert stage, based on September, 1978 enrolments. Uplands elementary has 155 students and its enrolment is expected to decline further, while Strawberry Vale had 143 students in September.

Strawberry Vale is a good example of where the rules will have to be flexible, planner Evan Oakley observed. The school is in an isolated, rural area, and closing it would probably mean busing students to other schools. In addition, the surrounding area has recently had sewers extended to it, encouraging further development. Since September the school's enrolment has risen to 156 students.

Two secondary schools come close to the alert level, but only one is in immediate danger of falling below it. Shoreline junior high had 356 students in September, six above the alert level, and its enrolment is projected to drop to 255 students, five above the minimum level, by 1982. The district has already taken steps to maintain the school's enrolment by restricting the ability of grade 10 students from the Shoreline attendance area to attend Spectrum senior high instead.

Lambrick Park junior-senior, with 553 students in September, is 28 students above the alert stage. But its enrolment has been limited because a planned second phase of construction was never begun, while the school's development to a full junior-senior secondary program has continued, creating a serious overcrowding problem.

The district is negotiating with the provincial government for capital funds for the school, and there are preliminary indications that the government is willing to entertain further development of the school, Stables said Thursday.

"We wouldn't want to close a school that's only half-finished," trustee Win Mott quipped.

Stables
. . . signal for action

UVic's opera fare a first for Canada

The first concert opera ever to be produced in Canada for presentation on U.S. public television will be staged at the University of Victoria on Sept. 26.

The two-hour opera, Rossini's *Cinderella* (*La Cenerentola*), will be performed by an internationally known, largely Canadian cast supported by an orchestra drawn mainly from the faculty of the university's school of music. Conductor will be George Corwin.

Sung in English, the opera will be taped by KCTS-TV, Channel 9, Seattle, for broadcast initially to its audience in B.C. and the northwestern U.S. A KCTS spokeman said there was a "strong possibility" it would later be aired nationally on the U.S. public television system, with an audience reaching into the millions.

"We are very excited about this project," said Dr. Howard Petch, UVic president. "It will certainly mark an important milestone in the development of the musical arts in Canada. We are elated that KCTS has chosen to showcase our university in this manner to such a large audience."

A capacity crowd is expected for the opera performance in the 1,275-seat University Centre. The presentation will be a highlight of the weeklong CBC Festival Victoria.

Lieutenant-Governor Henry Bell-Irving has been invited to attend as honorary patron.

The role of Cinderella will be sing by Canadian contralto Judith Forst, widely known in opera circles in Canada and the U.S. Joining her in the performance are Canadian artists Bernard Turgeon, baritone, David Astor, tenor, and Gabrielle Lavigne and Iris Fraser, sopranos.

Also singing principal roles will be Herbert Beattie and Donnie Ray, American basses who have both attained international prominence.

Long a favorite among opera-goers, *Cinderella* was written in 1815 and premiered in Rome's Teatro Valle in 1817.

Mariposa
Hillside Mayfair
Shopping Centres
SUMMER STOCK CONSOLIDATION SALE
33⅓ % OFF
HUNDREDS OF NEW ITEMS TO CHOOSE FROM
CHARGEX VISA master charge 6-25

chargex or master charge accepted
VICTORIA STORE ONLY
Ingledew's
LAST DAY SATURDAY!
CLEARANCE SALE
WOMEN'S SHOES
reg. 27.95 to 38.85 22.95
reg. 39.95 to 47.95 29.95
reg. 48.00 to 67.00 39.95
reg. 68.00 to 90.00 46.95
Ingledew's
VICTORIA STORE ONLY
749 YATES ST.
no mail orders! no exchanges! no refunds at sale prices!
6-26

MOVING SALE
● FURNITURE ● BRASS & GLASS ● CHROME & GLASS ● BRASS BEDS ● POTTERY LAMPS ● LIGHTING FIXTURES & SWAGS
479 BURNSIDE RD. (EAST)
388-5335
sun'dial

—AP

A long, hard fight

It took 15 hours to control and tow this 13½-foot great white shark to shore after it was harpooned some 15 miles off Centre Moriches, N.Y.

'Lost' flying family safe

WHITEHORSE, Yukon (CP) — An American family of four spent a peaceful night at a tiny airstrip in northern British Columbia on Thursday, unaware that a major air search had been launched to look for their light plane.

A spokesman for the Canadian Forces search and rescue centre said the search was called off Friday morning when Furnam Morrow, his wife Margaret and two young sons landed safely at Terrace.

The search and rescue spokesman said Morrow's failure to notify authorities of the change in his flight plan prompted a search that tied up seven armed forces aircraft and one RCMP aircraft and about 44 men for almost 24 hours until the family was located.

He said civil aeronatics regulations do not permit much more than the filing of a protest in such instances.

NAMES in the NEWS

Mrs. Kreps' husband shoots self

Dr. Clifton Kreps, husband of U.S. **Commerce Secretary Juanita Kreps**, was in critical condition in hospital on Friday night after firing a .38-calibre revolver into his mouth, police in Durham, N.C., said. **B. T. Herron** of the Durham police reported Kreps is a patient in the psychiatric unit at the North Carolina Memorial Hospital in Chapel Hill but was home for the day. Police said Mrs. Kreps, who set up housekeeping in Washington after joining the Carter administration two years ago, was not at home at the time of the shooting.

Comedian **Steve Martin's** latest attack of happy feet has led him to suburban Montecito, Calif., where county records show he recently bought a home for about $1.5 million. The deed for the sale filed in the county recorder's office Wednesday indicates the home is located on 2.86 acres of land in the foothills behind Santa Barbara. It was purchased from magazine photographer **Jesse Alexander**.

Ralph Bellamy has seen a lot in more than 50 years as an actor, and he's a bit worried about what he sees now. In Spokane this week to promote his book, *When the Smoke Hits the Fan — A Reminiscence of the Theatre, Movies and TV*, Bellamy said there seems to be a shortage of good actors, writers, directors and producers, and an abundance of promiscuity in today's films.

Maj.-Gen. Sir Francis de Guingand, a leading British architect of the Allied victory in the Second World War, died Friday at his home in Cannes, France. The retired soldier, chairman of the Rothmans tobacco firm, was 79. De Guingand was chief of staff to **Field Marshal Viscount Bernard Montgomery** and was the peacemaker in the clashes between Monty and U.S. **Gen. Dwight Eisenhower**.

Sen. Adlai E. Stevenson Friday said he wants to be president of the United States in 1980. "Unless," he quipped in Chicago, "we can make it any earlier."

Missouri grandmother **Hazel Kolb** finished a 13,000-mile trip around the perimeter of the United States Friday on her 722-pound motorcycle. Out to promote greater safety and courtesy at a time when more people are turning to motorcycles to save gasoline, Mrs. Kolb finished her trip in Providence, R.I., in 78 days, two days ahead of schedule.

Lowell George, leader of the now-disbanded rock 'n' roll group **Little Feat**, died Friday in his room at the Marriott Twin Bridges Hotel in Arlington, Va., police reported. Police and hospital officials could not immediately confirm the cause of death, but a spokesman for Warner Brothers records in New York said George died after apparently suffering a heart attack.

The **Miss Bolivia** entrant in next month's Miss Universe contest was ordered into quarantine when she arrived in Sydney, Australia, on Thursday. A health department spokesman said 20-year-old **Maria Lusia Rendono**, who arrived from London with 43 other contestants, had not been inoculated against yellow fever.

Fish-buyer moratorium starts

Environment Minister Rafe Mair quietly imposed a moratorium Friday on the acquisition of fish buyers' licences and the startup of new fish processing plants.

Both aspects of the B.C. fishery have been under heavy attack for the past year with charges that Japanese money was being used to take over the industry via the back door.

To obtain a licence a person had to be a Canadian citizen and resident of B.C. It had been alleged that the Japanese were using British Columbians as fronts to obtain licences and that large amounts of money were changing hands.

Mair has been involved in discussions with management and trade unions involved in the fishery for the last two weeks.

In declaring the moratorium, he warned that a further step will be taken to tighten control once the moratorium is lifted. At that time new applicants will be required to provide full financial disclosure before being licensed to buy or process fish.

Companies and individuals already licensed are not affected by the announcement.

SAMPLES OF 31 lake trout from Kalamalka Lake in the Okanagan showed an average level of the chemical DDT almost twice the Canadian allowable level in fish for human consumption, the B.C. environment ministry announced Friday.

The fish also showed traces of PCBs (polychlorinated biphenyls), the ministry said.

Deputy environment minister Ben Marr issued a warning Friday to fishermen in Kalamalka Lake and said a warning had existed since the early 1970s for a similar problem in Okanagan Lake.

Marr said tests were conducted on grey trout only, and that other species of sports fish, such as rainbow trout and kokanee, have not been tested.

THE B.C. FOREST Service said Friday it is banning campfires in four watershed areas in the province because of a high forest fire danger.

Campfires will be prohibited until further notice in the Penticton and Ellis Creek watersheds in the Kamloops forest district and in the McClinchy Creek and Klinakline River watersheds in the Cariboo forest district.

A forest service spokesman said the ban excludes provincial parks and camping and picnic areas that are adequately supervised.

DONATIONS OF surplus or unwanted items, the lifeblood of Goodwill Enterprises programs for persons with handicaps on Vancouver Island, are in short supply at present.

Articles, especially general household goods, furniture and clothing, are urgently needed at this time of year.

Goodwill has new dock hours for donations.

Persons with items to donate can drop them off at the Goodwill Rehabilitation Centre receiving dock, 220 Bay, from 8 a.m. to 6 p.m. weekdays except statutory holidays and from 9:30 a.m. to 5:30 p.m. Saturdays and Sundays.

Goodwill also operates a pickup service for those unable to deliver donations, call 385-6791 anytime.

THE CONCERT in the Park series continues at 2 p.m. Sunday at Beacon Hill Park's Cameron bandshell.

The James Fraser concert orchestra will entertain, performing selections including Strauss' *Blue Danube Waltz*, Brahms' *Hungarian Dance No.6* and music from *My Fair Lady*.

There is no charge and everyone is welcome.

B.C. MILITIAMEN will undergo a week of intensive training next week at Fort Lewis, Wash.

Eleven hundred soldiers from the Canadian Army primary reserves, under Brig.-Gen. Herbert Hamm, will take part in field exercises at both the Fort Lewis and Yakima artillery ranges.

CANADIAN FORCES Base Esquimalt will be holding a ships' open house at the dockyard each Saturday during the summer starting today.

The public will be able to tour the *Terra Nova* today day between 1:30 and 4 p.m.

Visitors are asked to leave their cars outside the main gate and walk to the destroyer.

A FORMER operations officer and company commander of the Victoria-based Third Battalion, Princess Patricia's Canadian Light Infantry, has assumed command of the battalion in a ceremony at Work Point barracks.

Lt-Col. Brian Vernon succeeded Lt.-Col. Keith Corbould who has commanded the unit since 1977.

CONSERVE CAPITAL
Let's Talk Leasing
SUBURBAN 386-6131

Don't Walk . . . Run
Gibson's are having a clearance sale.
Savings up to 50% on all spring and summer styles.
GIBSON'S
708 View
1211 Douglas

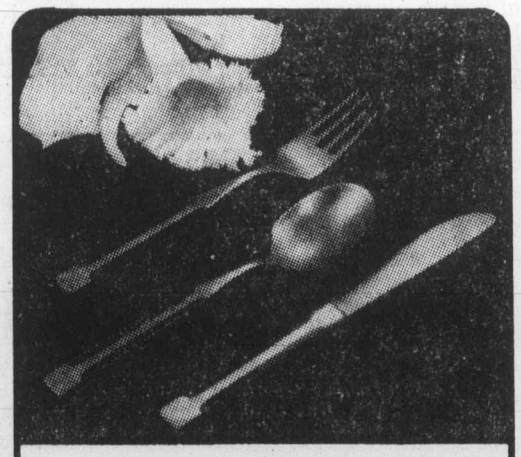
The Beautiful Bronzewear of Thailand . . .
with Dinner, Dessert and Luncheon sets boxed in teak.
Other Distinctive Giftwares:
Thai Silk Placemats — Serviettes
Chinese Porcelain Vases
Framed Japanese Woodblock Prints
Sterling McBean
ORIENTAL INTERIORS
1402 STADACONA AND FORT
TUES.-SAT. 10-6
595-4827
6-29

Bridal Lane Boutique Ltd
it's our annual Summer Sale of
BRIDAL GOWNS
10% OFF Every Bridal Gown in Our Store!
DON'T MISS OUR SELECTED GROUPING ON ½ PRICE BRIDAL GOWNS
388-4814
8 Centennial Square
6-28

the "SUN RUNNERS" ARE HERE!
read more about it
in BOATS AND MARINE IN TODAY'S CLASSIFIED
bob whyte marine ltd.
6-27

Nurse Bev Scholte gives instruction on changing infant during pre-natal class —CP

Social changes bounce school nurse to new role

TORONTO (CP) — She's not just a school nurse any longer. She's a counsellor, a listener and a link between community, parent, school and child.

The role of the public health nurse, hired by the community health department rather than the school board, has been altered by social changes, say health department officials.

The nurses are apt to bounce in and out of several schools on their way to conducting evening group sessions on pre-natal care or on counselling parents or overweight people.

"WE CAN'T treat in isolation," says Ella Beardmore, director of public health nursing for the community department of health in the Metropolitan Toronto borough of Scarborough. "For us, the family is the centre."

The health system here is unlike those in many areas of the United States, where nurses are still hired to spend their time in a particular school.

"As far as I'm concerned, they (the U.S. health systems) are still back in the dark ages," says Doris Moore, supervisor of nurses for the Scarborough health department.

A PRIMARY concern of the nurse is to teach the patient, in the community and in the school, how best to handle his own problems. Dependency is discouraged.

The only system in Toronto that is similar to the old school system is that of the city of North York. Now called school health assistants, and hired by the community health department, the 37 nurses have taken on the responsibilities of serving several schools, preparing for immunization clinics, conducting vision tests, and checking for spinal curvature, body lice and scabies. They work 10 months of the year, and do not counsel as public health nurses do.

OTHER HEALTH departments have registered nurses who do the clinical work in the school. Teams of nurses are sent out to help in the immunization of preschool children and to conduct vision and hearing tests.

Preparation for public health nurses is extensive and more geared to psychological work than the training of a registered nurse or registered nursing assistant.

A four-year Bachelor of Nursing Science degree, in which interviewing and counselling techniques are taught, is needed. Registered nurses graduate after two or three years at a community college, while registered nursing assistants require about one year, depending on the school.

PERSONAL characteristics are also important because of the different types of people a public health nurse deals with daily.

"The health nurse is usually an innovative and outgoing person," says Miss Moore. "No two families are treated in the same way. And they have to have ultimate patience. . ."

But the job can be rewarding.

NURSES WHO deal with children undergoing perceptual tests can't stifle the smile that comes when a four-year-old who insists — under the influence of *Sesame Street*— that a box isn't a box, it's a rectangle!

Tall tale urban malady

MINNEAPOLIS, Minn. (AP) — Everyone has heard stories of someone claiming to have found a mouse in a pop bottle. Or you read somewhere or other about worms in fast food burgers, or effervescent candy that makes your stomach explode.

Gary Fine, a professor of sociology at the University of Minnesota, collects and studies hundreds of these tall tales. He calls them "urban belief legends."

Fine contends that in an increasingly urban, impersonal, corporate world, people have a psychological need to express their anxiety and lack of control by spreading these urban legends.

Some have a grain of truth — people actually have found mice in pop bottles. But the majority are false.

"Whether or not there's truth behind it, it's told like a tall tale," says Fine.

"My argument is that these stories start from modern urban pressures. We no longer know or control who prepares our food or other aspects of life. As a result of the anxiety of being at the mercy of others, we make up these stories."

Fine, 29, has taken his search for urban legends to his native New York City, and to Boston, Minneapolis and St. Paul, Minn. So far, he sees no distinction between the urban legends of the East or Midwest.

The folklore of modern urban man is not fundamentally different from ancient times, when Greeks and Romans invented myths and gods to account for the unaccountable.

But why do otherwise sophisticated modern city-dwellers need to tell tall tales?

While ancient man felt at the mercy of nature and the gods, corporations appear to be the unfathomable force behind many urban tall tales, says Fine.

"Typically, people believe that corporations are all-powerful, so why should they be ethical? Why not believe that there are worms in hamburgers?"

And new products that people don't understand give rise to urban legends.

"It's like modern magic."

In that category, the effervescent candy that was introduced a few years ago gave rise to entirely false stories about people's stomachs being ruptured from eating too much of the stuff.

Or when microwave ovens came out, Fine unearthed a false, but widespread, story about a girl who had put her cat in an oven to dry — only to find 15 seconds later that the pet had exploded.

Whether true or false, says Fine, urban legends also are told because of their sheer entertainment value.

Incest problem surfacing

EDMONTON (CP) — A University of Alberta pediatrician said this week incest is more common than generally believed.

Dr. Antionetta C. Rouget told the annual meeting of the Canadian Pediatric Society that up to 20 per cent of female adolescents interviewed in criminal detention centres had sexual relations with their fathers.

She said brother-sister incest is the most common type, followed by father-daughter and mother-son. Definitive figures are not available, she said, as not only the families but also the physicians are reluctant to report incest.

Rouget said incest is often hidden and usually comes to light only at time of family disruption such as pregnancy or venereal disease.

She said families in which incest occurs fall into two broad categories, those in which the problem is well concealed from outsiders, and those that have other problems such as alcoholism and drug abuse.

Rouget said a major problem in families with father-daughter incest is the weak, ineffectual mother who is aware of the incest, but is unwilling or unable to stop it. Such women are passive and have little self-esteem, forcing the daughters to assume their role.

Thus the father may choose his daughter, especially in the case of a stepdaughter, as his sexual partner, Rouget said.

She said of all types of incest, brother-sister is the least harmful because it is generally voluntary, while there may be implied threats when the father is involved.

But all types of incest are tragic. Even with therapy, the emotional damage is difficult to remove, she said.

ann landers

Dear Ann Landers: My husband has been unemployed for quite some time. The thing he finds most difficult to handle is the lack of response from the companies he contacts. Two major transportation companies have gone to the expense of flying him to their home offices. They put him through a series of lengthy interviews and written tests. Then — nothing. Not a phone call or note saying "Drop dead," or "We don't want you," or "Sorry, you're not qualified." Just deadly silence.

Please ask your readers who do hiring why this deplorable situation exists. What happened to old-fashioned business courtesy? Don't these personnel executives realize how much a response of some kind means to the poor stiff who needs a job? My heart just about breaks when my husband asks, "Anything in the mail today?" All we ask is decent treatment. — **Still Waiting In Atlanta**

Dear S.W.: I hope every personnel executive in charge of hiring will take note of your letter.

It is inexcusable to interview a prospective employee and not contact him (or her) to say either the job is yours or it went to someone else.

Advertising helps good things happen.

Your Good Health

Dear Dr. Ruble: Please help me decide what to do. I have hemolytic anemia and have been taking Prednisone for a year. I take eight pills a day. My doctor doesn't like me taking this much because of possible side effects. Doctors in one Midwestern clinic recommended removal of my spleen. At another clinic I was told that my spleen was perfect, but doctors there, too, said it should be removed.

Doctor, I am 67 and want to know if there is a valid reason for going through with this surgery, especially since I am also told I'll still need the medicine afterward. — **Mrs. B.D.**

You have gone to two respected centres and have been given what I consider good advice.

Hemolytic anemia means your red blood cells are being destroyed faster than your bone marrow can produce them. Normally, the spleen enters this picture in its role of removing "worn out" or abnormal red cells from the blood. For some, the spleen may tend to destroy more cells than it needs to. Thus, its removal can help.

You should get along nicely without a spleen. A plus for your doctor is that he might then be able to reduce your Prednisone (cortisone) dosage. There can be undesired side effects from prolonged high dosages. Spleen removal (splenectomy) is major surgery, so your general health (except for the anemia) would be a factor in the decision.

In certain types of hemolytic anemia spleen removal won't help at all. Since you have had such expert attention, I assume yours is the kind that would likely be helped.

Bulletin Board

Victoria YM-YWCA, 880 Courtney, pantomime workshop from 8:15-10 p.m. Tuesday in Y activity room. Pepper, a professional clown and mimist, will instruct the session, designed to introduce mime as an exercise form in addition to its traditional artistic aspect. Registration $2 Y members, $2.50 non-members. Room for only 25 persons in class so register early by contacting the Y, phone 386-7511.

TEA

Annual welcome tea for retired teachers from 3-5 p.m. Wednesday at Victoria Golf Club.

DONATIONS

Victoria YM-YWCA outdoors recreation program needs donations of camping equipment for its camping and outdoors programs. Canoes, tents and other equipment would be appreciated. For information phone the Y, 386-7511.

NEW HORIZONS

Fairfield Activity Centre (New Horizons), 1330 Fairfield, open from 10 a.m. to 4 p.m. Monday through Thursday during July and August. Public health nurse from 12:30-1:30 p.m. July 12. Bingo at 7 p.m. Mondays and on Thursday afternoons during summer, all welcome. Reservations being taken for Sunshine Coast-Vancouver tour Aug. 27-28. Picnic July 26. For information on tours and events phone 384-6542.

PROGRAMS

Wilderness mountain travel and rock climbing, whitewater kayaking and canoeing, upgrading of outdoor skills, offered in summer outdoor leadership training program for teens. Course cost is $150 per week, includes complete instruction, equipment, food and lodging. For information write Strathcona Park Lodge, Box 2160, Campbell River, B.C., V9W 5C9. To phone ask for CR radio operator, then ask for Strathcona Lodge. Also more than 70 adult programs offered, write for free calendar.

VOLUNTEERS

Canadian Cancer Society needs volunteers to serve as chairpersons and organizers for fund-raising, education and service to patients programs. These are full-time volunteer roles with a volunteer oriented organization offering full support of local and divisional offices. Write to Canadian Cancer Society, 857 Caledonia, Victoria, V8T 1E6. Interviews arranged on or after July 6.

OFFICERS

Victoria Elks lodge 2 held its annual installation of officers recently. Past district deputy grand exalted ruler Bill Martinuk of Nanaimo lodge 26 installed the following: Reg Lewis, exalted ruler; Don Code, immediate past exalted ruler; John King, leading knight; Joe Liberatore, loyal knight; Clarence Reynolds, lecturing knight; Andy Anderson, esquire; John Scoular, secretary-treasurer; Bill Flock, publicity director; Cec Dolphin, chaplain; Art Connolly, Scotty Armitt, trustees; Bruce Mackie, inner guard; Don Boutilier, tyler. A social and dance followed with lodges from Lake Cowichan, Nanaimo, Courtenay and Campbell River attending.

YAMAHA

QT50F
• Fully automatic
• Shaft drive
• C.D.I. ignition
• No gas oil mixing
• 100 + m.p.g.
ONLY $529.00
Includes FR. amd P.D.I.
MULLINS MARINE SALES LTD.
925 YATES ST.
382-1928 D-5245

LAMP SHADES
Repaired or Made To Order
THE VICTORIA LAMPSHADE SHOP
493-B Burnside Rd. E. 383-1544

VICTORIA HORTICULTURAL SOCIETY
SUMMER SHOW
First United Church Hall
932 Balmoral
Friday, June 29th, 2 p.m. to 10 p.m.
Saturday, June 30th, 10 a.m. to 9 p.m.
Admission Fifty Cents Plant Stall Refreshments
Parking at North Park Street Entrance.

20% OFF your custom made drapes
WITH THIS ADVERTISEMENT

We have hundreds of beautiful drapery fabrics to choose from, come in and browse and when you are ready we will send a decorative consultant to your home at no cost or obligation to you.
PARK RIGHT AT OUR FRONT DOOR
DRAPERY WORLD INTERIORS
2517 Estevan Ave. 595-3011
(In the Shopping Centre)

A SALE
IS A SALE
IS A SALE . . .

But a sale at Munday's is twice as sweet . . . our summer shoe clearance continues at 1203 Douglas Street
6-29

Our Spring Order of PATIO FURNITURE
has finally arrived.
We now have a complete range of

EVERETT'S BATH & PATIO SHOPPE
1003 VIEW ST.
388-9232
QUALITY CHAIRS, LOUNGES, TABLES, UMBRELLAS IN STOCK.
OPEN TUES.-SAT. 9:30-5:00
6-29

"Le COTEAU FARMS"
304 WALTON PLACE OFF OLDFIELD ROAD
10 miles from city centre
HANGING BASKETS and PLANTS
• Ivy Geraniums • Impatiens • Fuchsias etc.
from 2.75 to 9.50
PICK YOUR OWN STRAWBERRIES
WEDNESDAYS and SATURDAYS FROM 8 A.M.
"BUY DIRECT FROM THE GROWER"
658-5888
OPEN 8 A.M. DAILY 6-22

AMSTERDAM
COFFEE SHOP and BAKERY
CORNER QUADRA and VIEW 386-7821

SPECIAL UNTIL FRI., JULY 6
3 FOR $1.00
DUTCH SHORTBREAD
(real butter)
You want something special for a change . . . try our
• Onion and Cheese Bread
• Cheese Croissants
• Dr. Allinson Whole Wheat Bread

We do more for your money.
WESTCOAST SAVINGS CREDIT UNION
SAVINGS PLUS
More interest, more often. Watch your nest egg grow. Savings Plus pays interest on your minimum monthly balance - *four times a year*. Plus the interest rate is *very* interesting. Just ask.

REMARK ANNOYS

CALGARY (CP) — The city police department should reprimand a detective for a remark about wife-beating, says a member of the National Action Committee on the Status of Women.

Detective Bruce Dunne, testifying about the condition of a house searched by police, said in provincial court Wednesday: "If it was my house, I would have beat my wife for the condition it was in."

Council representative Pat Preston said Thursday the remark illustrates why some women are reluctant to turn to police for support.

the "SUN RUNNERS" ARE HERE!
read more about it
in BOATS AND MARINE IN TODAY'S CLASSIFIED
bob whyte marine ltd. 6-27

LEASING
Full Service
SUBURBAN
386-6131

Elizabeth chats to member of Toronto Scottish Regiment —CP

Toronto crowds out to cheer queen mum

TORONTO (CP) — About 1,000 people lined the airport at CFB Downsview in Toronto to greet queen mother Elizabeth when she arrived in Toronto on Friday.

The 78-year-old mother of Queen Elizabeth was greeted by Ontario Lt.-Gov. Pauline McGibbon and Premier William Davis.

She inspected the guard of honor formed by the Toronto Scottish Regiment and listend to a 21-gun salute.

The queen mother is starting a four-day visit to Toronto, the highlight of which is to be the running of the Queen's Plate at Woodbine race track today.

Earlier in the day she was finishing her visit to Nova Scotia.

The queen mother's stay could be called hectic by almost any non-election standards. Almost straight from her arrival in Halifax on Tuesday, she was taken on rounds of troop-inspecting, luncheon-attending, and flag-raising.

But the showcase event of her stay in Nova Scotia was her attendance at the opening of the 1979 International Gathering of the Clans and the Nova Scotia Tattoo here Thursday night.

On Friday, Premier Buchanan said the queen mother told him she had never enjoyed a tattoo as much as this one. Coming from Scottish background and family, she told the premier she found the massed bands and the bagpipes stirring and evocative.

Her personal pace seemed more relaxed than the official schedule of the visit organizers. She often stopped to talk to spectators and the military personnel who made up her various guards. The stops sometimes threw off her carefully-planned schedule.

Acid rain is target

TOKYO (CP) — The concern of Canadian environmentalists over acid rain seems to have found its way into the final declaration on energy passed here Friday by the "big seven" industrial countries.

One of the pledges made by Canada and the six other countries participating in the two-day summit conference was to increase the use of coal where this won't damage the environment.

A government official said Prime Minister Clark expressed concern about environmental problems.

Asked to elaborate, Jacques Roy, assistant secretary to the cabinet, said: "There are some clouds coming out from the northern part of the United States which are apparently produced by the burning of coal and it produces acid rain over the northern part of Canada and it apparently makes a lake dead just about every four hours. A lake dies as a result of acid rain."

The final communique said in part:

"We need to expand alternative sources of energy, especially those which will help to prevent further pollution, particularly increases of carbon dioxide and sulphur oxides."

pictures and picture framing
FINE ART TRADE GUILD
QUALITY WORK AT REASONABLE PRICES
ENJOY A VISIT TO OUR GALLERY
the picture show gallery
709 Johnson Street 6-8 383-6543

PROTEIN PERMS (1979)
Especially for fine, difficult Hair. These New Perms have delighted our clients ,and are presently on a special. They do not contain ammonia and are especially valuable for fragile or fine hair. No charge for hair cutting with perms.
Five Operators 383-6015
Working Proprietor, Len Andrews of London, England
ANNAS TAYLOR BEAUTY SALON
1004 BROAD STREET (By Eaton's Car Park)

EUROPEAN
Skin Care Centre
Relaxing facials for sensitive skin
Herbs and fresh natural products
Dr. W. V. and Mrs. Sharka Nykodym
1175 Douglas at View (Commerce Mall)
383-2818

Dack's
Shoemaker to Canada's Best Dressed Men
COMING TO VICTORIA JULY 3

SUPER SUMMER '79
PLAYGROUNDS
For Boys and Girls 6-12 Years of Age
PARKS: Carnarvon Park, Windsor Park, Henderson-Gyro Park, Lafayette Park
DATES & TIMES: JULY 9 to AUGUST 17, 9:30 to 12 Noon, 1 p.m. to 3:30 p.m., Monday through Friday
Recreation: Oak Bay

Dack's
CELEBRATE THEIR
145th BIRTHDAY BY OPENING
A DACK'S SHOE STORE FOR MEN
IN VICTORIA ON JULY 3rd
AT 703 FORT STREET
Things have changed a lot since our first store opened in Toronto in 1834, but one thing hasn't changed — Dack's quality and service. In 145 years we have never sacrificed quality for price. Dack's Shoes are still made from the finest leathers available, by skilled craftsmen, dedicated to perfection.

ART MORGAN
Manager, Art Morgan has over 20 years experience with Dack's fitting men's high quality footwear. Make a point of visiting our newest location and while you're at it have Art enter your name in a draw to be held on August 14th for a pair of Dack Golf Shoes (no purchase necessary).
Dack's
703 FORT STREET
VICTORIA
Phone: 381-6211

BOOKS $10.00
TICKETS $2.00
The British Columbia Lions Society for Crippled Children
HELPING THE NOT SO LUCKY!

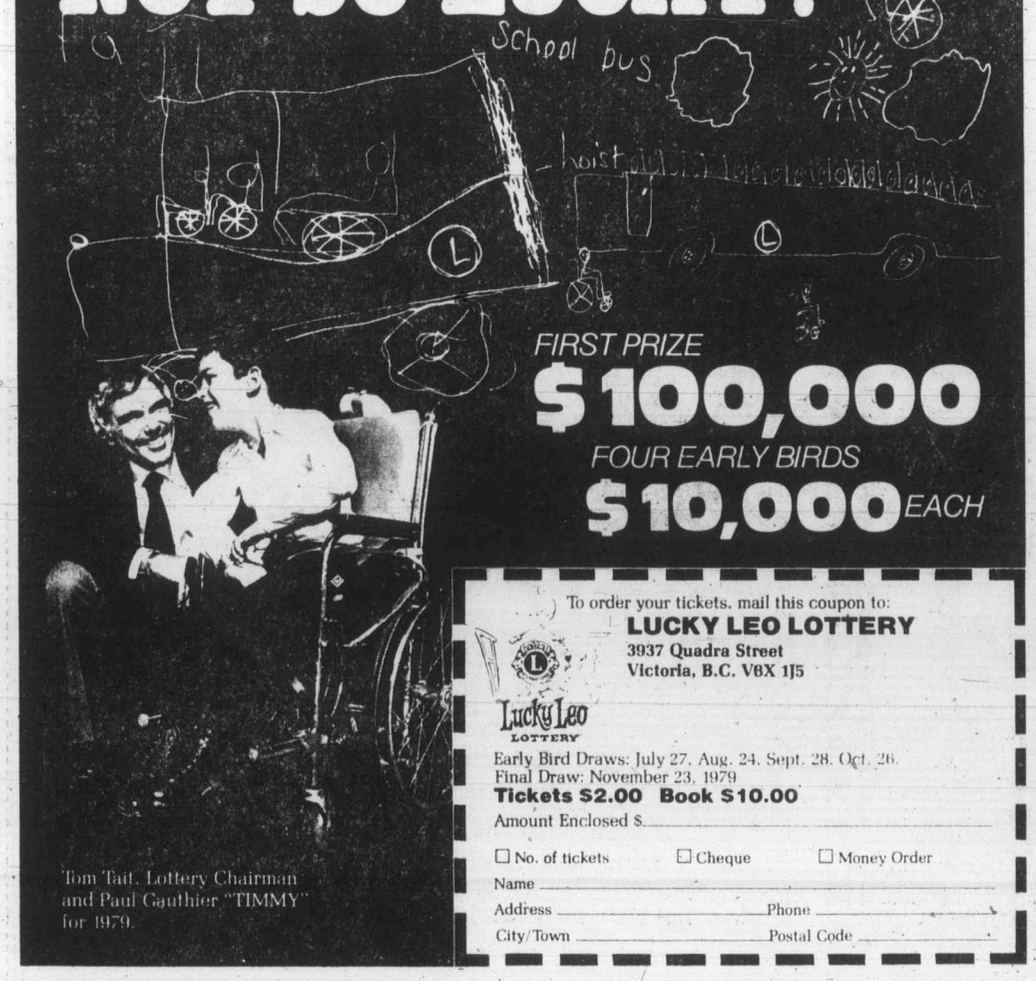

FIRST PRIZE
$100,000
FOUR EARLY BIRDS
$10,000 EACH
To order your tickets, mail this coupon to:
LUCKY LEO LOTTERY
3937 Quadra Street
Victoria, B.C. V8X 1J5
Lucky Leo LOTTERY
Early Bird Draws: July 27, Aug. 24, Sept. 28, Oct. 26.
Final Draw: November 23, 1979
Tickets $2.00 Book $10.00
Amount Enclosed $
☐ No. of tickets ☐ Cheque ☐ Money Order
Name
Address Phone
City/Town Postal Code
Tom Tait, Lottery Chairman and Paul Gauthier "TIMMY" for 1979.

Borden Mercantile Co. Ltd.
Wholesale 3961 QUADRA STREET Retail
VICTORIA 479-2084
(Prices effective June 27-28-29-30)
Master Dog Dinner 20 kg Reg. 14.29 Sale $12.65
Dr. Ballards Dog Beef Stew 48x14-oz. Reg. 19.69 cs. Sale $15.60 cs. or Buy a six pack Only 1.95
Miss Mew Cat Food 6-oz. Reg. 2 for 61¢ Special 4 for 99¢
Dr. Ballards Dog Kidney Flavour Reg. 11.55 Sale $9.95
TV Dog Vet Books Reg. 12.95 Sale $10.95
Garden Shop Specials
Laters Fish Fertilizer 4 kg 6.39 Value Special $2.99
Green Valley Fertilizer 6-8-6 Organic Reg. 7.45 Sale $5.99
Green Cross Diazinon 16-oz. Reg. 5.35 Sale 3.75
Algifeed Liquid Seaweed ½ gal. Reg. 3.75 Sale $2.79
Water Soluble 20-20-20 Fertilizer 500 g Reg. 2.49 Sale Price Bulk 1-lb. $1.15
Farm Supply Specials
Automatic Push Waterer Reg. 16.55 Sale $14.95
Efco Horse Booster Reg. 11.25 Sale $9.95
TV Horse Vet Book Reg. 13.85 Sale $12.29
Carrot or Apple Flavour Horse Treats Reg. 2.10 Special $1.75
Coopers Fly Killer Aerosol Reg. 3.75 Sale $2.99

CRTC 'reluctant' to get tough with private TV

OTTAWA (CP) — Private television is "highly deficient" largely because the government's appointed watchdog agency has been reluctant to get tough, says a report released Friday by the Economic Council of Canada.

The report accuses the the Canadian Radio-televison and Telecommunications Commission (CRTC) — responsible for the licensing and control of broadcasters — of failing to demand that television stations give the public the quality Canadian programming that their huge profits would permit.

"Over-all, programming performance is poor," says the report by Robert Babe, a Simon Fraser University communications professor.

It says Canadian programming on private stations is generally placed in time periods when the potential audience is low and is "comprised largely of low-budget information, interview and game-type programs."

"The complex dramas and comedies, on the other hand, are imported and placed in the best time periods."

The report says that instead of renewal of broadcast licences being almost automatic by the CRTC, they should be open to competitive bidding by others who think they can do a better job.

It also says the CRTC should reform its rules at licence renewal hearings to permit tough cross-examination of broadcasters and examination of their financial accounts by interested groups and individuals appearing at the hearings.

Babe says the CRTC "appears to be very misguided in its perception of what private broadcasting is and what drives it."

It has consistently protected existing stations from increased competition to protect their profits in the mistaken belief this would permit the stations to promote national unity.

"Broadcasting in Canada today is big business," he says. Private television, radio and cable companies had revenues of more than $600 million in 1975.

Yet the CRTC "tends to view the large diversified companies that engage in broadcasting as public service or as charitable organizations."

The report is a research study sponsored by the Economic Council and carried a notation that its conclusions were the responsibility of the author and were not endorsed by council members.

The report points out that the federal Broadcasting Act says the Canadian broadcasting system should "safeguard, enrich and strengthen the cultural, political, social and economic fabric of Canada."

Yet the CRTC, created in 1968, and its predecessor, the Board of Broadcast Governors, have had only limited success in forcing private broadcasters to develop Canadian programming.

The report quotes a November, 1977, survey which showed that 63 per cent of the publicly-owned CBC schedule was Canadian and these programs were watched by 64 per cent of CBC's total audience.

In contrast, only 47 per cent of the privately-owned CTV network programming was Canadian-originated and this drew only 29 per cent of CTV's total audience. Only 41 per cent of the Ontario-based Global television network, also privately owned, was Canadian and this drew only 19 per cent of the network's total audience.

Independent stations broadcast 38 per cent Canadian content on average and they were watched by 18 per cent of their total audience.

It says that opening licence renewals up to competitive bidding would force broadcasters — or those seeking to take over a licence — to outline programming plans with revenue and cost projections.

Within three years, the proposals should be reviewed to see if a station had lived up to promises made.

Crane suspect still at large

SCOTTSDALE, Ariz. (UPI) — One year after actor Bob Crane was murdered, police have a prime suspect, but no motive, no weapon and not enough evidence to file charges.

Crane, 49, best known as Col. Hogan in the television series *Hogan's Heroes*, was found dead June 29, 1978, in an apartment he had been using while appearing at a dinner theatre. His skull had been crushed with a "tire-iron type instrument" while he slept.

Investigators found that Crane had dated numerous women in the area and found photos and videotapes of nude women in his apartment. None provided a motive.

Lt. Ron Dean indicated Thursday that police had a prime suspect, whom they sought to indict less than a month after the killing. County Attorney Charles Hyder refused to seek an indictment on grounds the evidence was "grossly insufficient."

PARADE of BANDS
DANCING SATURDAYS
JUNE 30, GEO. KRAELING
JULY 7, CHICK WEBB; JULY 14, MARTIN VAN
Instrumentalist 8:45-9:30. Dancing 9:30-12:30 a.m.
"SUMMER ATTIRE" (Jackets and Ties Optional). $8 couple. Table RES. 658-5224 in the Seaview Room, 5109 Cordova Bay.
McMorran's

WEEKEND SPECIAL
FRIDAY, SATURDAY NIGHTS
SCHNITZEL CORDON BLEU WITH PEROGIES $6.95 Per person
INCLUDES OUR GREAT SALAD BAR OR HUNGARIAN GOULASH SOUP AND FRENCH BREAD
Tokay HUNGARIAN RESTAURANT Villa
1122 YATES ST.
383-4732
AMPLE FREE PARKING
OPEN MON. TO SAT.

KING CRAB NIGHT
EVERY FRIDAY and SATURDAY
ANYONE KNOW THE WORD FOR FRIEND IN CRABTALK
$8.95 BIG JUICY CRAB LEGS SERVED WITH RICE, VEG. GARLIC BUN & HOT DRAWN BUTTER
IVANHOES
1314 GOVERNMENT ST.
CALL 383-0913 For reservations

CANADA DAY WEEKEND SPECIAL
GONDOLA'S INCOMPARABLE 3-TOPPING MEDIUM PIZZA $5.00
Gondola pizza
Offer good in restaurant, pick-up and free delivery in the 3-mile radius. Friday, Saturday, Sunday, Monday. Saturday delivery starts at 12 noon. Try our new children's menu.
OPEN FRIDAY AND SATURDAY 'TIL 3 A.M.
1015 FORT ST. 385-1448
OPEN MON. TO SAT., 11:30 a.m.-3 a.m., SUNDAY FROM 4 p.m.
6-29

PERIKLIS
MEDITERRANEAN RESTAURANT
OPEN SEVEN DAYS A WEEK
11:30 a.m. to 3 p.m. and 5 p.m. to 11:30 p.m.
LUNCH and DINNER
ENJOY GREEK CUISINE and GREEK DANCERS NIGHTLY
also FLOOR SHOW THURS., FRI. and SAT.
RESERVATIONS 386-3321 6-21 531 YATES ST.

27th YEAR Jerry Gosley's Famous
SMILE SHOW
British Music Hall
EMPRESS HOTEL
Opening Night
Saturday, June 30th
8:30 p.m.
June 30 to September 7
RESERVATIONS
Empress Lobby
383-3337
ON SALE NOW

NASHVILLE, B.C.
The Big Cabaret
Featuring
HOMEBREW
Fri. and Sat. 9 p.m.-2 a.m.
ERNIE FULLERTON For Your Dining Pleasure 7-9
2915 DOUGLAS ST. INGRAHAM HOTEL 385-6731
6-16

ESQUIMALT PARKS AND RECREATION
SPORTS CENTRE WEEKLY PROGRAM
ROLLER SKATING
7:30 p.m. to 10:00 p.m.
EVERY WED., FRI., SAT., SUN.
FAMILY SESSION
SAT., 10:00 a.m. to 12 noon
Featuring top Disco Music, Lights with our New Disco System.
ROLLER DANCE SESSION
EVERY MON.
7:30 to 9 p.m.
PHONE 386-3261 FOR INFORMATION
SUPPORT ESQUIMALT LEGION JR. A LACROSSE EVERY TUESDAY, 8 P.M.

"It's Canada Week"
WELCOME VISITORS
We're only blocks away in
JAMES BAY
You'll Love Our Varied Menu
- Steaks
- Burgers
- Omelettes
- Rack of Lamb

Plus Much, Much More.
LICENSED PREMISES
THE MEATMARKET
HOURS
MON.-SAT. 11:30-9:00
SUN. 5:00-8:00 P.M.
FRI. NIGHTS TILL 10:00 P.M.
385-4424
JAMES BAY SQUARE, SIMCOE AND MENZIES
6-29

The Waddling Dog Inn
THIS WEEK'S SPECIAL
MELON COCKTAIL
CHEF SALAD
ROAST TURKEY with sage and onion dressing
CRANBERRY SAUCE
BAKED
STUFFED POTATO
FRESH VEGETABLE
CARMEL CREME
COFFEE
$10.95
652-1146
AMERICAN EXPRESS, MASTERCHARGE, CHARGEX
PATRICIA BAY HWY. at Mt. Newton X, Saanichton

WORLD FAMOUS RESTAURANTS Award Member INTERNATIONAL
Felice's DINING LOUNGE
ON THE WATERFRONT WITH VICTORIA'S MOST SPECTACULAR VIEW OF THE INNER HARBOUR
"MEMBER OF WORLD FAMOUS ITALIAN CUISINE"
FELICE'S PRESENTS A RARE TREAT!
OPEN FOR LUNCH TUES. to FRI. 11:30 to 2:00
ROAST PHEASANT In White Wine and Grapes, served En Flambe at your table, Soup or Salad, Potato, Fresh Vegetables, Garlic Bread, Baked Alaska Glambe, Beverage. FOR TWO $24.95
STEAK 'N QUAIL Quail in Black Cherries, Port Wine and Brandy, Soup or Salad, Garlic Bread, Fresh Vegetables, Potato, Beverage. PER PERSON ... $11.75
RESERVATIONS RECOMMENDED 385-4497
REGULAR MENU ALSO AVAILABLE from $5.95
1218 WHARF STREET AT THE FOOT OF YATES
OPEN DAILY FROM 5:30 P.M., LUNCH TUES. TO FRI. 11:30 to 2:00
EXTRA PARKING AVAILABLE ON THE WATERFRONT

北京酒家
THE PLACE FOR AUTHENTIC CHINESE FOOD
OPEN MON.-THURS., 5 p.m.-1 a.m.
FRI. and SAT., 5 p.m.-2:30 a.m.
SUN., 5 p.m.-10 p.m.
FREE DELIVERY within 6 mile radius
PHONE AFTER 4:30
385-5521 or 386-3633
PEKING HOUSE RESTAURANT
1706-8 Government St.
Visa, MasterCharge, American Express

翠園大酒樓
JADE PALACE RESTAURANT
DIM SUM Luncheon Now Served Daily
ON THE MEZZANINE IN MARKET SQUARE
221-580 JOHNSON ST. at the corner of Store St.
- One-of-a-kind on Vancouver Island.
- A new world of luncheon delectables.
- Come in and treat your taste-buds.
- 11 a.m. to 3 p.m.

Dinners Served
From 5 p.m. until 1 a.m. Mon.-Thurs.
Friday and Sat. from 5 until 2 a.m.
Sun. and Holidays from 5 until 9 p.m.
百粵名菜 遠近馳名
華貴廳房 裝飾堂皇
壽筵喜酌 席開十八
場面偉大 招呼親切
每日茶市 點心一流
一流裝修 座位舒適
重金聘請 香港名廚
正宗粵菜 美饌佳餚
大筵小酌 美味可口
各界人仕 光臨指導
(七日營業)
• Banquet Facilities
• Business Lunches
• Chinese & Canadian Food
• Dim Sum Luncheon
221 - 580 JOHNSON STREET
MARKET SQUARE, VICTORIA, B.C.
CANADA V8W 3C6
OPEN 7 DAYS A WEEK
FREE HOME DELIVERY
PHONE: 388-4412
FREE HOME DELIVERY WITH MINIMUM ORDER AFTER 5 P.M.
6-30

Smitty's
COLWOOD
1752 Island Hwy.
opposite the Rec Centre
478-6212
OPEN 7 to Midnight every day!
After a Hard Day's Play on Canada Day . . .
RELAX WITH US AT SMITTY'S COLWOOD
Evening Specials include:
SALAD BAR, DESSERT, COFFEE, NEW YORK STEAK, ROAST BEEF AND YORKSHIRE PUDDING, HALF A CHICKEN LOUISIANA, SEAFOOD, VEAL CORDON BLEU, MUSHROOM STUFFED STEAK
Brunch Specials
Rancher's Breakfast
Shrimp Omelette
Eggs Benedict
Mixed Grill
Smitty's
our usual everyday value prices in effect.
6-29

LIVE
DINNER THEATRE
HURRY!
THIS IS THE LAST WEEK
DON'T MISS IT
only $10.95 Reserve Early
Our stars take you on a magical journey through Hollywood's great musical and comedy moments.
DINNER 6 P.M. — SHOWTIME 8 P.M.
☆ GOIN' ☆ HOLLYWOOD
RED LION INN
3366 Douglas 385-3366

MILLOS MILLOS MILLOS MILLOS MILLOS MILLOS MILLOS MILLOS MILLOS
GOOD FOOD — SHOW
To be in the beautifully romantic country of Greece for the evening would be a dream come true! Well, your dream can come true, if you spend the evening with us at
MILLOS
Millos is a place where you'll find more than a good meal. You'll find a variety of entertainment. Starting July 2, a well known Victoria singer, Barbara Fisher will perform.
Our Kariatis Greek Folk dancers and our beautiful belly dancer Didi are still included in our regular program.
YOU COME FOR THE SHOW
YOU COME BACK FOR THE FOOD
for more information please call
382-4422 382-5544
OPEN 7 DAYS A WEEK FOR LUNCH AND DINNER
OPEN 11:30 a.m. — ENTERTAINMENT 6 DAYS A WEEK
BARB FISHER — STARTS JULY 2
MILLOS MILLOS MILLOS MILLOS MILLOS MILLOS MILLOS MILLOS MILLOS

Come! Join Us This Sunday for a Completely New Eating Experience
OUR ALL-NEW SUNDAY BRUNCH OFFERS JUST THAT . . .
BRING THE FAMILY
Children 12 or under 3.50
4.95
To be sure of a table may we suggest a reservation by calling — 385-6787
The Courtyard Inn
850 BLANSHARD STREET
Just Across From The Courthouse on Blanshard

ENTERTAINMENT

Entertainment Guide

THE BUTCHART GARDENS — 75th ANNIVERSARY — Open daily 9 a.m. to 11 p.m.

NIGHT ILLUMINATIONS — Every evening — all 35 acres of Gardens, including Ross Fountains, transformed into a romantic fairyland. At dusk.

3 RESTAURANTS TO SERVE YOU — THE BUTCHART DINING ROOM — 10 a.m. to 7:30 p.m. (Delicious High Teas to 5 p.m.; Butchart Buffet 5 p.m. to 7:30 p.m.). THE GREENHOUSE RESTAURANT — 10 a.m. to 9 p.m. Cafeteria style service. COFFEE BAR — always open.

ENTERTAINMENT — A SHOW BARGAIN! — All listed entertainment included in regular admission to Gardens.

MON. THRU FRI. — JUST FOR FUN — Delightful outdoor musical revue. Songs, dances, laughter, with a full company of performers and musicians. 8:45 p.m. Mon. thru Fri.

EVERY NIGHT — THE BUTCHART GARDENERS — 6 to 8 p.m. Musical fun for children of all ages.

WEEKENDS — FIREWORKS! — Superb imported pyrotechnic spectacles. Two completely different shows: "A FIREWORK SPECTACULAR," Saturday night. "MAGIC FIRE," Sunday night. Both at dark. (First show July 7.)

HAVE A PERFECT VISIT — Enjoy dinner, see a spectacular show, then thrill to the gorgeous night lights. THE BUTCHART GARDENS — a perfect way to entertain.

FOR FURTHER INFORMATION — Phone 652-2222.

STRATHCONA HOTEL — British Columbia's largest night-life centre, 919 Douglas St., 383-7137. Featuring "THE OLD FORGE" Nightclub with live music of "THE BROTHERS FORBES AND FRIENDS." 3 Discotheques — "THE STING," "THE CUCKOO'S NEST" and "IVY'S" and a unique lounge called "BIG BAD JOHN'S" featuring Hillbilly atmosphere. Luncheon served daily in "THE STING" and lunch and dinner served in the "CUCKOO'S NEST."

"Everybody knows who's Number One!"

CENTURY INN — ENTERTAINMENT PLUS!! "FORTY THIEVES DISCOTHEQUE" — Officially rated the Island's No. 1 Disco — Victoria's only total dance experience in an Uptown Cabaret atmosphere — Best Sound, Best Light & Fog Show, 3 rooms, free attendant parking. "OUR PUB" presents the best exotic dancing in town daily noon to 6 followed by Disco Dancing 'til midnight. Century Inn, Pandora at Government on Centennial Square, 383-1151.

STEWARTS — Presents dining with Louise Rose, lunch with George Essihos in Market Sq., 388-7021.

RED LION INN — Victoria's total entertainment centre ... Going Hollywood, Victoria's only Dinner Theatre. 5:30-7 p.m. Tonight.

STUDIO '66' — Dine and Dance to your favourite Stars . . . a sound and light extravaganza.

TONY ENG Magician tonight.

COURT TAPES AIRED

WASHINGTON (UPI) — CBS News broadcast the U.S. Supreme Court's own tape recordings of the Pentagon Papers case Friday in what was apparently a first for commercial television.

The network said law correspondent Fred Graham "lawfully gained access to" the court's tapes of the historic 1971 freedom of the press case involving the *Washington Post* and the *New York Times*.

In the case, the high court ruled that the government could not suppress publication by the two newspapers of a classified study of U.S. involvement in Vietnam.

A spokesman for the court, which does not permit its hearings to be broadcast, appeared stunned when told of CBS' action and said he never heard of such a thing before.

Deep Cove Chalet

OPEN FOR LUNCH and DINNER

656-3541 11190 Chalet, Sidney
5 Mins. from Swartz Bay & Airport

RESERVATIONS APPRECIATED 4-20

PIZZA PIEMAN

presents
your favourite summer
"Dash-Away Buffet"
TUESDAY THROUGH FRIDAY
each week
at their
TOWN & COUNTRY RESTAURANT

"MEET THE BUNCH FOR LUNCH TODAY"

Assorted salads and cheeses, fresh fruit in season and fresh-baked bread
MONDAYS:
Our famous
PIZZA BUFFET 2.25 per person
with tossed salad

"THE BEST LUNCHEON IN TOWN"
TOWN & COUNTRY SHOPPING CENTRE
383-1177 6-24

ALBERTA SUNDAY

AT
St. John's Church
1611 Quadra St.
9:30 Services 11:00
Parish Coffee Hour 10:30
WELCOME ALL ALBERTANS

ITALIAN DINNER SPECIAL
Chicken Cacciatore 3.99
Lasagna, Garlic Bread,
Choice of Soup or Salad.
Served from 4 p.m. Sunday and Monday
Gatsby's Family Restaurant
Reservations, 388-5513
ROYAL OLYMPIC HOTEL
642 Johnson St. 6-29

KOSTAS
FINE DINING
specializing in
STEAK & SEAFOOD
open every night 384-4196
1425 Store St. (in Market Square)
6-28

THE LINE BETWEEN LOVE AND DEATH IS THE BLOODLINE.

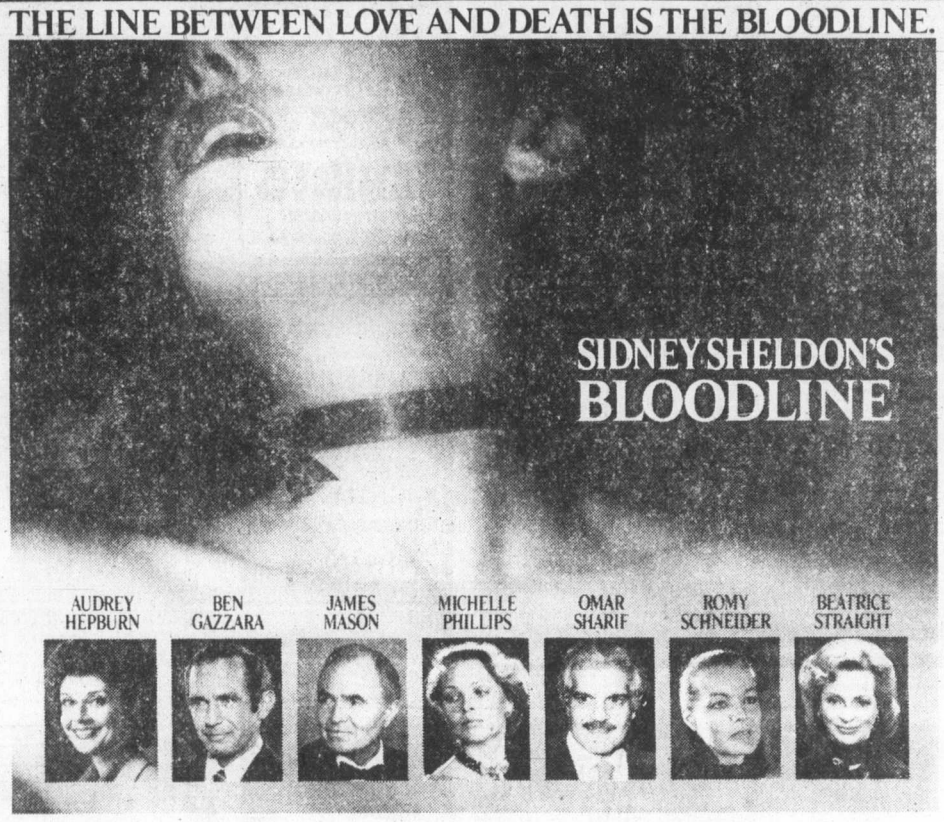

PARAMOUNT PICTURES PRESENTS A DAVID V. PICKER / SIDNEY BECKERMAN PRODUCTION STARRING AUDREY HEPBURN BEN GAZZARA JAMES MASON CLAUDIA MORI IRENE PAPAS MICHELLE PHILLIPS MAURICE RONET ROMY SCHNEIDER OMAR SHARIF BEATRICE STRAIGHT AND GERT FROBE AS INSPECTOR MAX HORNUNG SIDNEY SHELDON'S BLOODLINE PRODUCED BY DAVID V. PICKER AND SIDNEY BECKERMAN DIRECTED BY TERENCE YOUNG SCREENPLAY BY LAIRD KOENIG BASED ON THE NOVEL BY SIDNEY SHELDON MUSIC COMPOSED AND CONDUCTED BY ENNIO MORRICONE READ THE WARNER BOOK A PARAMOUNT PICTURE

Some violence, nudity & suggestive scenes (B.C. Dir.)

OAK BAY 2184 OAK BAY AVE. 598 2213

NOW PLAYING!

EVENINGS 7:00, 9:05
MATINEE TODAY 12:00 P.M.

PAY ONE PRICE
RIDE OUR ATTRACTIONS AS OFTEN AS YOU WANT ALL DAY!

NOW MORE FUN FOR YOUR MONEY
★ Go Karts ★ Giant Slide ★ Moonwalk
★ Mini Golf ★ Super Go Karts
★ New Electric Bumper Cars
Also Arcade and Snack Bar

Pat Bay Highway 17 at Vanalman
Fun City
OPEN 10 a.m. to 10 p.m. Every Day
7-1

GOOD NEWS!
for EARLY BIRDS . . .

OAK BAY'S EARLY BIRD SWIM START AT 6:30 A.M. THROUGHOUT JULY & AUGUST!

After your swim come up to the Social Lounge . . . relax . . . read the morning paper . . . and let the staff cook your breakfast for you.

What a Way to Start Your Day!!
For More Information Please Dial 595-SWIM!

Recreation: Oak Bay

SONGHEES INDIAN WATER SPORTS
At:
Maple Bank off Admirals
INDIAN DANCING
Sat. June 30th & Sun. July 1st
SALMON BAR-B-QUE
WAR CANOE RACING
LAHAL TOURNAMENT
Lapush Power Boat Exhibition

SUNDAY FAMILY BRUNCH
11 a.m. to 2 p.m.
OVER 20 HOT AND COLD DISHES INCLUDING GLAZED BAKED HAM carved to your liking.
Adults $4.95 Children under 12 $2.95
Amity's RESTAURANT
Colony MOTOR INN
2852 DOUGLAS 385-2441
"Meet Your Friends Tonight at Amity's" 6-22

NOW AT TWO THEATRES
THE MAIN EVENT

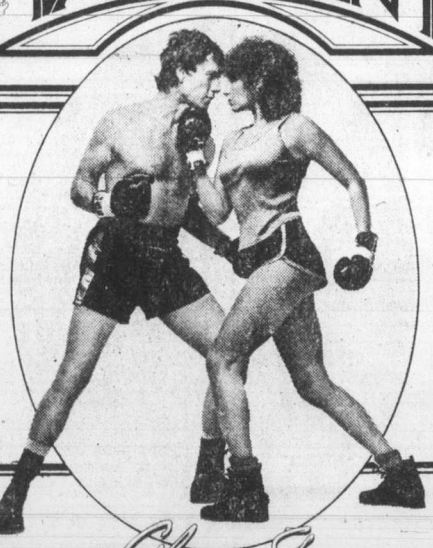

a Gloria Stevens Story
FIRST ARTISTS Presents
BARBRA STREISAND · RYAN O'NEAL
A JON PETERS PRODUCTION
A BARWOOD-FILM
Golden Age $1.00
MATURE WARNING: Occasional nudity and coarse language (B.C. Director)
CAPITOL — Sat. and Sun. at 1:05, 3:25, 5:20, 7:00, 9:05 p.m. Mon. and Tues. 7:00, 9:05
EXTRA — DRIVE IN ONLY — George Burns "Oh, God!"
GATES 9:15 — SHOW DUSK
CAPITOL 805 YATES ST. 384 6811
TILLICUM DR-IN TILLICUM & BURNSIDE 382 7531

IT'S HOWL-ARITY

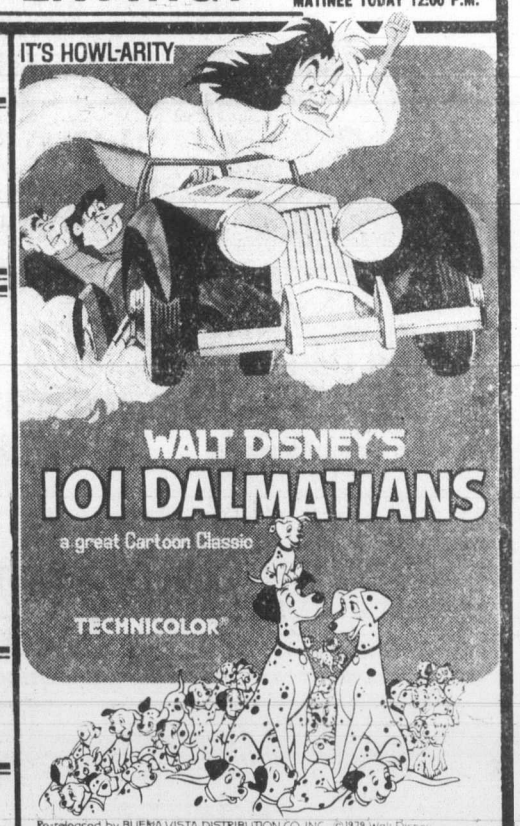

WALT DISNEY'S
101 DALMATIANS
a great Cartoon Classic
TECHNICOLOR
Re-released by BUENA VISTA DISTRIBUTION CO. INC. ©1979 Walt Disney

FOOTLOOSE FOX
a new Disney adventure featurette
Technicolor
GENERAL Children $1.50
Feature: Today, Sun., Mon. 1:45, 3:40, 5:35, 7:30, 9:25 p.m.
FOX 1:15, 3:10, 5:05, 7:00, 9:00
Sun. from 1:45 p.m.
ROYAL 805 BROUGHTON 383 9711

AN EVENING OF ADVENTURE AND EXCITEMENT

"... A mass entertainment of high class and energy... a major feat in filmmaking."
– JACK KROLL, NEWSWEEK

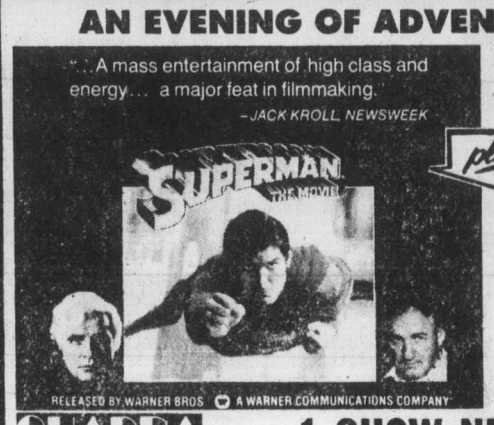

plus

RELEASED BY WARNER BROS. A WARNER COMMUNICATIONS COMPANY
SIR LEW GRADE Presents For ASSOCIATED GENERAL FILMS
ELLIOTT GOULD · JAMES BROLIN · BRENDA VACCARO · SAM WATERSTON · O. J. SIMPSON

QUADRA QUADRA AT HILLSIDE 382-3370
1 SHOW NITELY 'CAPRICORN ONE' 7:00 'SUPERMAN' 9:10

EAST INDIAN SHOWS FOR SUN., JULY 1 AND MON., JULY 2 AT 3 P.M. — TWO EVERGREEN FILMS SPECIAL FOR DOMINION DAY

SUNDAY "DEEDAR"
STARRING: Dilip Kumar, Nargis, Nimi and Ashok Kumar with English Subtitles GENERAL

MONDAY "ANURODH"
Another classic from Shakji Samanta
STARRING: Ashok Kumar, Rajesh Khanna, Simple Kapadia, Vinod Mehra, Reeta Bhaduri Color with English Subtitles GENERAL

"MANHATTAN IS A MASTERPIECE . . ."
—TIME MAGAZINE
MATURE
WARNING: Occasional coarse language and suggestive scenes (B.C. Director)
CORONET 836 YATES ST. 383 6414

WOODY ALLEN
DIANE KEATON
MICHAEL MURPHY
MARIEL HEMINGWAY
MERYL STREEP
ANNE BYRNE

MANHATTAN
FOURTH GREAT WEEK!
PLEASE NOTE SHOWTIMES:
Sat. and Sun. at 2:05, 3:45, 5:25, 7:15, 9:15
Mon. and Tues. 7:15, 9:15 only

The FIRST Certified Crazy Person's Comedy

"IT WAS REALLY, REALLY FUNNY." —Rich Mole, CFAX Radio

"ABSOLUTELY HILARIOUS! MY WIFE LOVED IT!" —Howard Siegel, CJVI 90 Radio

PETER FALK ALAN ARKIN

THE IN-LAWS

PETER FALK · ALAN ARKIN in
An ARTHUR HILLER Film "THE IN-LAWS"
MATURE Some Swearing (B.C. Director)
NIGHTLY AT 6:45 and 9:00 P.M.
MATINEES SAT. and SUN. 1:30 & 3:30
AIR CONDITIONED

towne cinema
IN NOOTKA COURT
808 DOUGLAS STREET
PHONE 382-5922

11:30 P.M. and 1:15 A.M.
TONIGHT and SUNDAY
ADMISSION $4.00
ADVANCE TICKETS ON SALE FROM 1:30 P.M.
A Very Frank Sex Comedy (B.C. Director)

DANCERS TEEN DISCO
OPEN 7 P.M. WED. thru SUN.
'New Light Show'
Fisgard St. (across from the Bay)
Information: 388-4432
DISCO AT ITS BEST

IN CELEBRATION OF THE YEAR OF THE CHILD AND MULTI-CULTURAL, CANADA WEEK

FREE NOON-TIME FILMS

- SATURDAY, JUNE 30 at McPHERSON PLAYHOUSE
- 12:15-12:45 SRI LANKA AND A CHILD IN HIS COUNTRY
- 1:00-2:00 THE WORLD IS ROUND

Co-ordinated by McPherson Foundation, The Intercultural Association and the National Film Board.

McPherson Playhouse is operated by the McPherson Foundation, a non-profit society dedicated to the Arts. Assisted by the B.C. Cultural Fund with the special funding assistance of the Leon and Thea Koerner Foundation. 6-27

HUNGARIAN VILLAGE suggests Bring the family for our
SPECIAL BRUNCH
Sunday 11:30 to 2

Special Combo Breakfast
of bacon, sausages, eggs, pancakes, toast, orange juice.
3.95

Weiner Schnitzel
with paprika potatoes
5.45

Gypsy Steak
Thin slices of beef tenderloin sauteed with green peppers, onions and mushrooms.
5.95

Above items include fresh fruit cocktail or fresh strawberry shortcake for dessert. Children 12 and under Half Price.

SUNDAY NIGHT SMORGASBORD
from 5 p.m.
All your Hungarian and Ukranian favorites: Hungarian Goulash, Chicken Paprika, Wiener Schnitzel, Kolbasz, Cabbage Rolls, Perogies, Desserts. 7.95 per person

Children 12 and under ½ price

GEORGE'S Hungarian Village RESTAURANT
1550 CEDAR HILL CROSS RD. (AT SHELBOURNE)
RESERVATIONS 477-3023
7 NIGHTS A WEEK
DINNER FROM 5:00 P.M.
LUNCH TUES. to SUNDAY 11:30 a.m. to 2:00 6-16

INTRODUCING
EXPRIESSO PIZZA

12" 8-slice Pizza with Salami, Pepperoni, Mushrooms and Cheese.
One size, one low Price
Also Hawaiian Delight, Pineapple and Ham
The fastest Pizza in town!
We can serve you our Expresso Pizza in less than half the usual time. Whether Pickup or Delivery. It's fast and delicious. (Delivery Extra).
ONLY $3.95

"The Best Pizza Price in Town"

PIZZA PIERMAN

TOWN & COUNTRY 383-1177
230 MENZIES ST. 386-1348
2178 OAK BAY AVE. 592-2404
858 ESQUIMALT RD. 383-3178
COLWOOD PLAZA 478-1711
6-29

ACROPOLIS

GREEK TAVERNA RESTAURANT
343 COOK STREET 386-1033
EXOTIC BELLY DANCER
Special Entertainment! Famous Belly Dancer Almira, from Vancouver! See her in Two Shows: June 29 and 30, Friday and Saturday Nights, 7:30 and 9:30 p.m.

- NEW DECOR
- NEW CHEF WITH 25 YEARS EXPERIENCE IN GREEK CUISINE
- FULLY LICENSED PREMISES

Combination Platter
Horiatiki (Greek Salad), beef souvlakia, spanakopita, tiroita, dolmades, moussaka, paidakie, potatoes, carrots, rice and broccoli.

Kleftico
Roast leg of lamb, baked in foil, with butter, spices and parmesan cheese.

Souvalkia
Shishkabob . . .
Chicken, Lamb, Beef

PLUS MANY OTHER EXCITING DISHES TO CHOOSE FROM

HOURS:
Tues., Wed., Thurs., Sun., 11:30 a.m. to 2:30 p.m. and 5 p.m. to 10 p.m.
Fri. and Sat., 11:30 a.m. to 2:30 p.m. and 5 p.m. to 11 p.m. 6-28

Amity's RESTAURANT

AMITY'S DINNER SPECIAL

"RACK OF LAMB"
Includes salad, vegetables, wild rice, mint sauce, fresh fruit, hot bread, served at you table.
$8.95

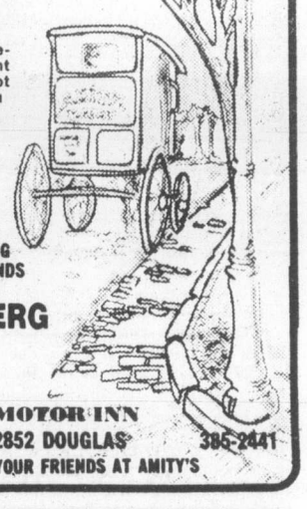

AFTER DINNER
LISTEN OR DANCE ALONG TO THE FABULOUS SOUNDS OF
BILL ZAALBERG
IN OUR DOWNSTAIRS AMITY'S LOUNGE

Colony MOTOR INN
2852 DOUGLAS 385-2441
MEET YOUR FRIENDS AT AMITY'S

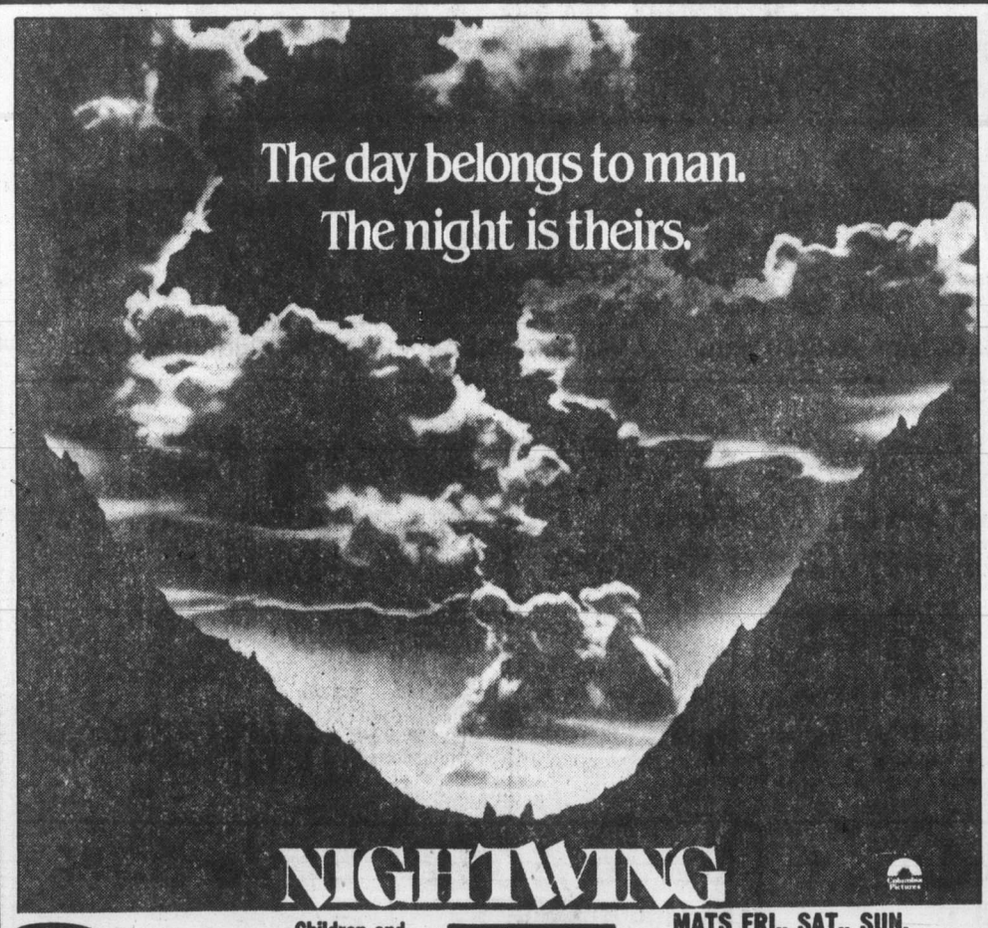

NIGHTWING

MATURE WARNING: Some Frightening Scenes (B.C. Director)
Children and Golden Age $1.25
odeon 2
780 YATES STREET
383-0513
MATS FRI., SAT., SUN. 1:30, 3:20, 5:10
NIGHTLY 7:10, 9:10

"'ALIEN' is a corker, a walloper, a rouser, a screecher and a ton of fun...if all movies were as thrilling I would happily spend all of my time in the movies."
Gene Shalit, NBC-TV

A L I E N

In space no one can hear you scream.

COPYRIGHT © 1979 TWENTIETH CENTURY-FOX
TWENTIETH CENTURY-FOX PRESENTS ALIEN
TOM SKERRITT SIGOURNEY WEAVER
VERONICA CARTWRIGHT HARRY DEAN STANTON
JOHN HURT IAN HOLM and YAPHET KOTTO AS PARKER
RESTRICTED WARNING: Some Frightening and Gory Scenes (B.C. Director)
MATS SAT., SUN. 2:15, 4:30
haida
808 YATES STREET
382-4278
NIGHTLY 7:00, 9:30

PROPHECY
The monster movie

RESTRICTED WARNING: Some Frightening and Gory Scenes (B.C. Director)
COUNTING HOUSE 1
BROAD AT BROUGHTON
383-3434
NIGHTLY 7:15, 9:15

JAWS

MATURE WARNING: Some Frightening and Gory Scenes (B.C. Director)
Children and Golden Age $1.25
odeon 1
780 YATES STREET
383-0513
MATS FRI., SAT., SUN. 1:45, 4:05
NIGHTLY 6:40, 9:10

WARNING:
Love can be hazardous to your health!

GEORGE SEGAL GLENDA JACKSON

LOST AND FOUND
ARNOLD KOPELSON Presents
A MELVIN FRANK Film
GEORGE SEGAL · GLENDA JACKSON
LOST AND FOUND
MAUREEN STAPLETON · PAUL SORVINO
Columbia Pictures
MATURE WARNING: Occasional Coarse Language (B.C. Director)

Golden Age $1.25
COUNTING HOUSE 2
BROAD AT BROUGHTON
383-3434
NIGHTLY 7:00, 9:10

CANADIAN ODEON THEATRES

Sunday starts third round in 1979 contest

With the King Fisherman Contest entering its third month, the fish to beat are a 43.7-pound tyee, a 55½-pound chinook, an eight-pound coho, an 8.1-pound trout, and a six-pound small-mouth bass.

Weigh-in stations and anglers are reminded to make sure entries for June are forwarded immediately to the *Colonist* King Fisherman secretary, so that nobody is left out of the prize draws, crests, and other awards.

Sunday is the start of the third round of the 1979 King Fisherman Contest with 25 crests to be awarded in each of three salmon categories, 15 crests for trout and 15 crests for small-mouth bass, plus a hidden weight draw for scores of prizes and new awards.

Latest King Fisherman entries:

SPRING (CHINOOK)

Pedder Bay Marina
Fred Kristensen, Vancouver; 33.8, Race Rocks, anchovy.
Bill Mundie; 31.4, Church Rock, Spring King.
G. Hancock; 31.12, Bentinck Island, Stingsilda.
John Erglis; 29.8, Bedford Island, anchovy.
D. B. Waddell; 22.8, 24.0, Pedder Bay, Spring King.
Kelly Nordstrom; 9.0, Pedder Bay, Super Strip Teaser.
Magnus Lilligard; 16.8, Bedford Island, Spring King, anchovy.
Bill Bradley; 22.0, Church Rock, minnow.
Les Fisher; 20.0, Beechey Head, minnow.
Ron McDowell; 22.0, Race Rocks, Pirken.
L. G. Darcus; 28.8, Pedder Bay, Strip Teaser.
Ron Lambert; 15.0, Church Rock, Strip Teaser.
Dan Burback; 13.0, Race Rocks, anchovy.
S. W. Starchuk; 13.0, 12.0, Church Rock, anchovy.
Robbie Orrick; 6.0, Church Rock, minnow.
W. E. Bradley; 15.0, Church Rock, minnow.

O. Johnston; 21.8, 10.0, Pedder Bay, Spring King.
I. A. Dyck, New Westminster; 21.0, 19.0, Race Rocks, Pirken.
Carl Cambpell; 21.8, Church Rock, anchovy.
Al Cedar; 11.0, Pedder Bay, Spring King.
Mike Davis; 14.3, Pedder Bay, Buzz Bomb.
A. Armitage; 13.12, 6.8, Church Rock, Krippled Minnow.
Jerry Ternus, Klamath Falls, Ore.; 21.8, Church Rock, Spring King, anchovy.
Doug Watson; 5.0, Church Rock, Strip Teaser.
B. Waddell; 14.0, 15.8, 5.0, Church Rock, Spring King, anchovy.
C. Cedar; 11.0, Church Rock, Spring King.
Les Fisher; 32.0, Beechey Head, Spring King, anchovy.
Don Semeniuk; 30.0, Church Rock, Super Minnow Teaser.
Oliver Coomes; 12.0, 11.0, Pedder Bay kelp bed, Buzz Bomb.
Les Inglis; 21.0, Church Rock, Minnow Teaser.
H. P. Rollin; 14.0, Race Passage, Tom Mack.

Belmont Fire Hall
Larry Quast; 25.0, Albert Head, anchovy.

Colonist
Gary Diehl; 16.0, Sidney Spit, Pirken.

Shore Acres Marina
John Pronk, Cobble Hill; 6.6, 5.4, Whiskey Point, Radiant Squirt.
Hugh MacDonald; Mill Bay, 6.12, Whiskey Point, Radiant Squirt.
A. Bainbridge; 5.12, Whiskey Point, Strip Teaser.

Anchor Marina
Gerald Green, Duncan; 19.0, Porlier Pass, Strip Teaser.
David Chandler, Duncan; 10.12, Bold Bluff.
Les Smith, Duncan; 10.4, Sansum Narrows, Rip Tide.
Peter Kearns, Cowichan Bay; 6.12, Bold Bluff, herring.
Leslie Smith, Duncan; 8.5, Sansum Narrows, Rip Tide.
George Duncan, Duncan; 10.9, 5.10, Bold Bluff, herring.

Golden Triangle Enterprises
Ray Perron, Nanaimo; 12.8, 6.10, white marker, trolled herring.
Jack Keno, Nanaimo; 7.0, Five Fingers Island, Spoon.
Jim Taylor; 12.0, white marker, Strip Teaser.

Beachcomber Marina
Jack Heita, Youbou; 7.8, Mistaken Island, red, white Flashtail.
Hazel Cook; 5.2, Ballenas Island.

Tyee Marine & Sporting Goods
Jophes Griesser, Campbell River; 20.0, buoy, Strip Teaser.
H. Griesser, Campbell River; 19.5, buoy, Strip Teaser.

COHO

Bowser Bill's Camper Trailer Town.
Robert Gogel, Surrey; 5.5, Norris Rock, white, blue bucktail.
E. Simmons; 5.1, Norris Rock, yellow, green hootchie.
George Simmons; 5.2, Norris Rock, green hootchie.
Richard Bowers, Roseburg, Ore.; 5.4, Norris Rock, green hootchie.
Stan McCarthy, Qualicum Beach; 5.0, 5.2, Norris Rock, silver Flashtail.
Garry Bekolay, Pickering, Ont.; 5.0, 5.5, Norris Rock, Denman Island, green hootchie.
Dick Williams; 6.0, Bowser, green hootchie.
Gary Small; 5.8, Chrome Island, green Radiant Squirt.
Sandra Bowers, Roseburg, Ore.; 5.0, Norris Rock, green hootchie.
Derrek Kirk, Ladysmith; 6.0, Bowser, Strip Teaser.
Donna Bekolay, Pickering, Ont.; 5.1, Norris Rock, green hootchie.
Mike Hodgson; 5.0, Norris Rock, green hootchie.
Elsie Simmons; 6.0, Bowser Bay, green hootchie.
J. Meredith-Jones; 5.4, 5.2, 5.12, Chrome Island, silver hootchie.
Stan McCarthy, Qualicum Beach; 5.0, 5.8, Norris Reef, Tom Mack, hootchie.
B. E. Meredith-Jones; 5.4, Chrome Island, silver hootchie.
Ray Thomas; 8.0, Bowser Bill's.

La Bella Vista Motel
G. J. Herdman, Richmond; 5.8, Bowser Bay.
P. R. Spicer; 5.8, Bowser, red Flashtail.
George Grotke; 5.4, Norris Rock, hootchie.
J. F. Byrne; 6.0, 5.8, 5.8, 5.0, 5.8, 5.0, Bowser Bay, red Flashtail, Strip Teaser, Krippled K.

Salmon Point Resort
D. L. Gollmer; 5.0, 5.0, 5.0, 5.0, 5.0, 5.0, Salmon Point, Radiant Squirt.
H. W. Gollmer; 5.0, 5.0, 5.2, Salmon Point, Radiant Squirt.

Golden Triangle Enterprises
Ray Perron, Nanaimo; 5.2, 5.4, white marker, trolled herring.

Beachcomber Marina
Jack Hieta, Youbou; 5.12, 6.0, 5.12, 5.12, Ballenas Island, red, white Flashtail, green, white hootchie.
Hazel Cook; 5.12, 5.14, 6.6, Lasqueti Island, Tom Mack, yellow lure.
Moss Cook; 5.8, 6.0, 5.4, Lasqueti Island, red, white lure.
Gordon Housden, Comox; 5.4, Lasqueti Island, red, white lure.
Les Taylor; 6.5, spar buoy, gold hootchie.
Doreen Janicki; Port Alberni; 5.7, 5.2, 5.4, Mistaken Island, yellow, green hootchie.
Dorothy Buckner, Port Alberni; 5.8, 5.4, 5.0, Lasqueti Island, Flashtail.
Lloyd Reece; 6.12, 5.12, 5.8, Lasqueti Island, yellow, white Flashtail.
Jean Reece; 5.4, 5.0, Lasqueti Island, yellow, white Flashtail.
Ronnie Myers, Port Alberni; 5.8, Ballenas Island, yellow, white hootchie.
Carl Buckner, Port Alberni; 5.2, 5.8, 6.0, 5.0, Lasqueti Island, yellow Flashtail.
J. Buckner, Ladysmith; 6.0, 5.8, Lasqueti Island, Tom Mack, Pink Pearl.
Eleanor Penner; 5.0, Mistaken Island, red Flashtail.
D. Buckner, Ladysmith; 5.4, 5.8, Ballenas Island, pink, white hootchie.
Bob Howie, Calgary; 6.8, Sangster Island, Apex.
Pat Howie, Calgary; 6.8, Sangster Island, yellow hootchie.

Brentwood Boat Rentals
L. W. McClintick; 5.10, 5.0, Senanus Island, Spoon.
J. M. Sorfleet; 5.1, Mckenzie Bay, herring strip.

Pedder Bay Marina
Tom Heggie; 7.0, Bedford Island, Strip Teaser.

SMALL-MOUTH BASS

Black Diamond Resort
Wendy Shaw, Ganges; 2.0, St. Mary Lake, orange Flatfish.

Mayne Island wharf okay if kept private

Mayne Island resort operator Weldon Pinchin is legally entitled to go ahead with construction of moorage at his Mayne Inn property as long as it is for private, not commercial, use.

This was the legal opinion presented to the Capital Region Board's electoral area services committee Wednesday, along with an undertaking from Pinchin that he will not contravene the provisions that allows a wharf for private use.

Members of the Capital Region Board electoral area services committee decided Wednesday to ask for assurance that the wharf will not be used to accommodate the travelling public who might wish to visit his hotel. It was felt that if this assurance was given, the wharf would be guaranteed private use only.

Outer Gulf Islands director Jim Campbell said 19 pilings have been constructed, by drilling down to bed rock, and the wharves would be built at the end of the pilings.

"It's going to be hard to convince me that that wharf is just going to be for the use of his wife and kids," he said.

"If a person comes before us and says he is going to use something privately, we are not in a position to say we don't believe him," countered Sooke director Charles Perkins.

Salt Spring Island director Mike Clement said he felt that Pinchin was likely to argue that if he didn't charge wharfage fees he was not running a commercial operation.

Campbell pointed out that through a lawyer, Pinchin had listed the uses he would not make of the wharf.

The wharf, according to Pinchin, would not be used for selling fuel or providing water or power to boats, no boat repairs would be conducted on the wharf, and there would be no haul-out facilities.

Campbell said that if Pinchin also indicated that hotel and bar guests would not be permitted to use the wharf, then it would be a private facility, and no building permit would be required.

"As it is now, if Mr. Pinchin calls it a private wharf, and swarms of boats tie up or stay overnight, he can plead ignorance and say he didn't know they were there."

It was pointed out that a section of the Islands Trust Act demands Trust approval for construction or enlargement of any building, but Campbell questioned whether that section of the act had in fact been proclaimed.

It was decided that if Pinchin assured them that guests would not use the wharf, thena building permit won't be required.

MINOR TUNE-UP
4 Cylinder Cars Low As
29.95
SUBURBAN MOTORS
3377 DOUGLAS 386-6131

Dack's
Shoemaker to Canada's Best Dressed Men
COMING TO VICTORIA JULY 3

Sears
Shop at our Warehouse Clearance Centre Saturday 9:10 - 3:30
Located at 765 Vanalman
Personal Shopping

Clearance Centre
Look for special clearance prices on dozens of one-of-a-kind home furnishings, all priced according to condition. The selection will include discontinued floor samples, problem merchandise, used customer returns.

Upholstered Furniture
Clearance of upholstered furniture includes customer returns, slightly damaged and one-of-a-kind items. Look for 3-pc. Pit Groups, Sofas, Sectional Suites, 4-pc. Groups, 2-pc. Suites, 3-pc. Suites, numerous Chairs. This is the perfect time to save up to 60% on the new items plus specially priced customer returns priced according to condition.

Look for Clearance Centre "Red Card Values." These are selected items that have not sold during the previous month and are now offered at a further reduction of 25%.

Appliances: Returns, Scratch-Dent, Demos

18-cu.-ft. Side by Side, Avocado, 1 only Reg. 689.98 $587
17-cu.-ft. Fridge, Almond, 1 only Reg. 739.98 $639
15-cu.-ft. Fridge, White, 1 only Reg. 669.98 $569
15-cu.-ft. Fridge, Gold, 1 only Reg. 549.98 $449
15-cu.ft. Fridge, Avocado, 1 only Reg. 609.98 $509
15-cu.ft. Fridge, Coppertone, 1 only Reg. 679.98 $579
17-cu.-ft. Fridge, Avocado, 1 only Reg. 729.98 $629
17-cu.-ft. Fridge, Almond, 1 only Reg. 719.98 $619
Portable Mini-Washer, White, 1 only Reg. 389.98 $347
Mini Dishwasher, White, 1 only Reg. 379.98 $327
Mini-Washer, Gold, 1 only Reg. 449.98 $397
Range, Easy-clean, White, 1 only Reg. 374.98 $337
Range, Self-clean, White, 1 only Reg. 594.98 $547
Range, Self-clean, Avocado, 1 only Reg. 614.98 $557
Range, Easy-clean, Almond, 1 only Reg. 444.98 $397
Clearance of built-in Dishwashers and Microwave Ovens — greatly reduced — plus many more unadvertised items.
All merchandise sold with full warranty and money-back guarantee. Extended warranty available on all goods at time of purchase.

6-30

Simpsons-Sears Ltd.
765 Vanalman Ave. Just off the Pat Bay Hwy.

This is not a propaganda message.

It's academic journalism giving you the real story.

"THE GROWTH OF WESTERN CANADA NATIONALISM."

by W. P. Stewart

Limited first edition, Hard bound.
$10.00 prepaid.

Orders to:

Walter P. Stewart Consultant Ltd.
Box 2234-Central P.O.
Winnipeg, Manitoba R3C 3R5

Sears
Saturday Spectaculars
Shop Saturday, 9:30 a.m. to 5:30 p.m. Personal Shopping. While Quantities Last.

Save $6-$7
Men's Knit Sport Shirts
9.99 each
Reg. $15.99-16.99. Cool, casual, comfortable 100% polyester. Ast'd. colours. S,M,L, XL.
Men's Furnishings (33)

Save 40%
Beach Towels Easy-Care Cotton
5.99 each
Reg. $9.99. Buy several at this price! 100% cotton in a variety of patterns.
Staples & Linen (96)

Save $3-$7
Men's Lightweight Windbreakers
5.99 each
Reg. $8.99-12.99. Ideal for summer! Choose from assorted fabrics and colours. Sizes S.M.L.
Men's Dress Wear (45)

⅓ to ½ off
Ladies' Fashion Raincoats
9.99-34.99 each
Reg. $19.99-$60. Famous Maker rainwear in single, double breasted styles. Broken size range: Misses, Jr., ½ sizes.
Ladies Coats (17)

Save!
Riviera II Soft-side Luggage
33% off
Reg. $46.99-106.99 Buy individually or as a set — Tote, Weekender, Pullman and 3-Suiter. Blue Beige or Red.
Luggage (14)

Save 50%
Sewing Baskets or Afghan Kits
7.50-13.50 each
Reg. $14.99-26.99 Great savings on asst'd. Sewing Baskets and Afghan Kits to knit or crochet.
Yarns & Notions (25)

Save 33%
Pantyhose 'Tummy Trimmers'
1.19 pkg.
Reg. $1.79 Choose from fashion shades — Sandstone, Taupe or Spice. Sizes S/M, M/L.
Hosiery (75)

Save $4
'Sport Skin' Summer T-Shirts
4.99-5.99 each
Reg. $8.99-9.99 Easy-care Cotton/Polyester in Men's and Ladies' sizes. Red/White or Blue/White.
Sports Centre (6)

Save $100
Kenmore Open-Arm Sewing Machine
459.99 each
Reg. $559.99 Top-of-line portable has electronic foot control, 25 pattern cams, monogrammer — a stitch for every need!
Sewing Machines (20)

Save 44%
Handy Kenmore Distress Alarm
4.97 each
Reg. $8.97 Provides protection against personal attacks. Compact and easy to conceal.
Health & Beauty (8)

Save!
Bookcases — Styling and Value!
$99-$199 each
Reg. $139.99-299.99 Group includes 6 styles, several finishes. Some matched sets of 3 or more pieces. Sold 'As is.'
Furniture (1)

Simpsons-Sears Ltd.
"Reg." and "Was" refer to Simpsons-Sears Ltd. prices.

Provincial Court

When police and firemen arrived to answer an alarm early Friday morning at the Royal Olympic Hotel they found some guests, including children, outside in their pajamas.

And the man who was responsible for putting them out in the cold ended up in Victoria provincial court Friday.

Court was told that Mark Matthews, 25, of East Kelowna, had been observed by an employee activating the fire alarm as he left the hotel's disco.

Judge Harold Alder, when he found out that the man was a mail truck driver, wondered if the offence would have been committed if he drove a fire engine.

Matthews, who spent the night in jail, was fined $200 after pleading guilty to the offence.

A 31-YEAR-OLD Victoria man who was involved in a Christmas Eve accident on the Trans-Canada Highway near Goldstream Park in which his car was totalled and he was seriously hurt, was fined $200 after he changed his plea to guilty on a dangerous driving charge.

Alder said the accident was a matter of bad judgment on the part of George Thomas, 240 Simcoe, and that the crown had been unable to produce evidence the vehicle had been driven in a manner dangerous to the public.

Although Thomas had a 1978 Duncan conviction for impaired driving, Alder said there was no indication alcohol was involved.

ALDER remembered a 19-year-old woman who pleaded guilty to stealing three packages of smoked salmon "to eat" as the same person who had gone before him earlier this year on another shoplifting charge.

He asked Susan Johnny if she still—as she said then—wanted to return to her home in Mayo, Yukon. She replied yes.

He suspended her sentence and gave her three months probation with the recommendation that attempts be made by social agencies to return her home.

GROCERIES brought another woman to court.

The court was told that Diana Fidler, 23, 831 Ellery, had written cheques for $21.49 and $50 on May 18 and May 23 respectively to buy food at a grocery store, although she did not have sufficient funds in her account. She pleaded guilty to the charges but the court was told she was under emotional and financial strain as a result of a separation from her husband.

She was fined $100.

THE FOLLOWING pleaded guilty and were fined for drinking and driving related offences: George Haverson, 28, of 494 Thetis Crescent, $500; Margaret Gilbert, 28, of 3052 Admirals, $400; Kathryn Hill, 26, of 71 Obed, $400.

Nurses' wages up 8 %

VANCOUVER (CP) — About 2,600 nurses employed directly by the B.C. government have been awarded an eight-per-cent salary increase retroactive to Jan. 1.

A three-member arbitration board issued the binding award Friday.

The award also reduces the nurses' work week to 35 hours from 37½ hours, the same period already worked by all other provincial government employees.

The decision affects 1,500 registered psychiatric nurses and 1,100 registered nurses employed in government hospitals and public health units. They are represented jointly by the Registered Psychiatric Nurses' Association of B.C. and the Registered Nurses' Association of B.C.

The award, issued under the Essential Services Disputes Act, covers part of a 1978-79 collective agreement negotiated with the Government Employee Relations Bureau.

Friday's award follows earlier partial awards issued May 8 and May 22 to cover 1978 salaries and other contract items. For 1978, the nurses received a wage increase of 6.4 per cent, retroactive to the beginning of the year, based on 1977 salaries.

New trial ordered in drug case

OTTAWA (CP) — The Supreme Court of Canada has ordered a new trial for a Victoria man acquitted of trafficking in marijuana.

The Supreme Court thus upheld a B.C. Court of Appeal ruling that a new trial should be held for Dennis Ebner. A trial court had earlier acquitted him of the charge.

The Supreme Court judgment Thursday centred on a discrepancy between the certificate of a drug analyst submitted as evidence and the testimony of the arresting police officer who bought the alleged marijuana from the accused for $20.

The police officer said he marked the plastic bag of alleged marijuana with his initials and the date, March 9, 1976, and placed it in a security envelope later mailed to the drug analyst. However, the analyst's certificate, stating that the substance was marijuana, said that the bag was marked with the date March 7, 1976, two days earlier.

The police officer sent the accused man a copy of the certificate, serving notice, as required under the Narcotic Control Act, that he intended to use it as evidence against him.

At the original trial, the man's lawyer successfully argued that the discrepancy in the dates meant that proper notice was not given and that there was no evidence that the substance was marijuana.

Mr. Justice J. J. McIntyre, in the Supreme Court decision, said "in my opinion there was evidence before the trial judge to identify the substance purchased with the substance analysed."

This could have been done by coupling the certificate with the police officers testimony, he said.

Whether, in the face of the date discrepancies, the man would have been proven guilty "may be doubtful," he said. But a new trial was in order.

Tough raft rules urged at inquest

BOSTON BAR (CP) — A five-man inquest jury said Friday that the federal government should draft stricter regulations for life jackets and for motors on rafts using B. C. rivers.

The inquest followed the deaths three of 11 persons aboard a nine-metre raft that overturned in the Fraser River north of Hell's Gate May 6. The raft was operated by Cascade River Holidays.

The jury told coroner Peter Kennedy that even though all aboard wore lifejackets approved by the ministry of transport, the deaths could have been avoided if the lifejackets had a greater buoyancy.

Dr. John Heyward of the University of Victoria told the inquest that people were more susceptible to drowning in cold water. The jury said the federal government should consult Heyward's should consult Heyward's study on the subject when it drafts new regulations for lifejackets.

The jury also said all rafts should be rated for horsepower, carrying capacity and general safety.

ROCKWELL
Parts and Accessories
ISLAND MACHINERY LTD.
617 Chatham St.
385-5500

ROYAL OAK GARDEN CENTRE AND FLORIST
"for every bloomin' thing!
OPEN 7 DAYS A WEEK
TUES. thru SAT. 9-5:30
SUN. and CANADA DAY (Mon.) 10-5
479-1116
"We grow what we sell"
Yes we have a full selection of young fresh bedding plants for the late gardener.
• Lobelia • Petunias • Marigolds • Phlox • Dianthus
• Portulaca • Asters • Pansies • Celosia • Violas
• Ageratum • Begonias • Salvia • Schizanthus • Lettuce
• Onions • Tomatoes
MIXED HANGING BASKETS ea. 9.95
BEGONIAS BASKETS ea. 15.95
WE ARE IN THE SHOPPING CENTRE 6-29

Under the dome

A palace revolt in the Cowichan-Malahat Social Credit Party led to the ouster of president **Bob Kennedy** Thursday night.

Kennedy, one of the men credited with taking Social Credit membership from seven signed-up members in 1973 to a membership of 1,642 at present, was the victim of a **Charles Ennals** coup.

Ennals, a three-time loser in provincial elections, replaces Kennedy as president of the organization.

Kennedy said Friday he wasn't bitter about his ouster, which came in the form of his resignation following harsh criticism of the way he conducted the last election campaign. "But I think it's a little sad to see the party in a shambles and so divided," he said. "It was so obvious that I couldn't heal the breach that I resigned. I had been hoping to continue to build the unity I think we were getting but that became obviously impossible."

Kennedy had a year to go as president but most of the 100-plus members at the general meeting demanded he step down immediately.

Tenders for new bridges to replace the hazardous Bailey bridges on the Blanshard Street extension will be opened July 18.

Estimated cost of the structures is in the $800,000 bracket. If tenders are close to estimate, construction will start immediately.

Highways Minister Alex Fraser has promised a minimum interruption in traffic flow with the spans built in sequence. One span, the north side overhead, will be completed first. The Bailey bridges will not be removed until the one double-lane bridge is completed.

A reminder to senior citizens: If you qualify for S.A.F.E.R. benefits don't forget to complete re-application forms. They are required each year if benefits are to continue.

The forms were mailed to all beneficiaries in May and must be returned within the next couple of days if benefits are to continue uninterrupted.

If you have a problem phone 387-1421.

Quite Simply IT'S FUN!
at your local recreation centres

MAZDA GLC 5-DOOR WAGON
GRAB IT!

SAVE GAS
$5195
*73 KM/Gal. 45 mi. per gal. Hwy.
*52 KM/Gal. 32 mi. per gal. City
DELIVERED VICTORIA
STANDARD FEATURES: Split rear seats, tinted windows, locking gas cover, trip odometer, full reclining bucket seats, rear window washer and wiper, electric rear window defogger, body side mouldings.
*Source—Canada Transport.
MAZDA PACIFIC PEUGEOT
Blanshard at Johnson SALES • SERVICE • LEASING 385-1451

Zellers
SATURDAY $UPER $AVERS
PRICES EFFECTIVE SAT., JUNE 30 ONLY
LIMITED QUANTITIES, NO RAIN CHECKS

NEILSON ICE TEA MIX 24-oz. Reg. 1.99 1.57
SAFE-T-TYDER 3 CARSEATS IN ONE Reg. 37.88 29.97
WOODS TENT 6 only room master 9'x12' Reg. 149.99 99.00
PICNIC PLATES 9" for cold foods. Pack of 80. Reg. 1.49 1.17
UMBROLLER STROLLER by Cross River. Reg. 33.88 27.97
MEN'S SATIN JACKETS Assorted sizes and colours. Reg. 34.99 19.97
ZELLERS CAMPING FUEL 3 litres. Reg. 2.29 1.97
ENGLISH IRONSTONE TABLEWARE 20-piece set. Reg. 25.95 14.97
CAR RAMP supports up to 5000 lbs. in pairs, Reg. 29.99 19.97
PHOTOGRAPH ALBUMS 8 sheets, 16 pages Reg. 1.99 1.47
WEED EATER NEEDIE Model #517 Trimmer Edger Reg. 59.97 47.77
BARBEQUE GRILL WITH HOOD Heavy steel construction 18½"x19" square cooking grid. Reg. 54.97 39.97 16 only.
SUPER HIBACHI Large 15"x15" pedestal stand Reg. 19.97 14.97
FOAM CHIPS 1-lb. bag. Non-allergenic Reg. 1.49 97¢
GARDEN HOSE Vinyl ½"x59'. Reg. 3.97 3.37

Zellers HILLSIDE SHOPPING CENTRE
OPEN MON. TO FRI. 9:30 TO 9:30 SAT. 9:30 TO 6:00
CHARGEX master charge
6-15

MORGAN

FRED BASSET

JUDGE PARKER

ARCHIE

RIP KIRBY

BLONDIE

MARY WORTH

HI and LOIS

KERRY DRAKE

MOMMA

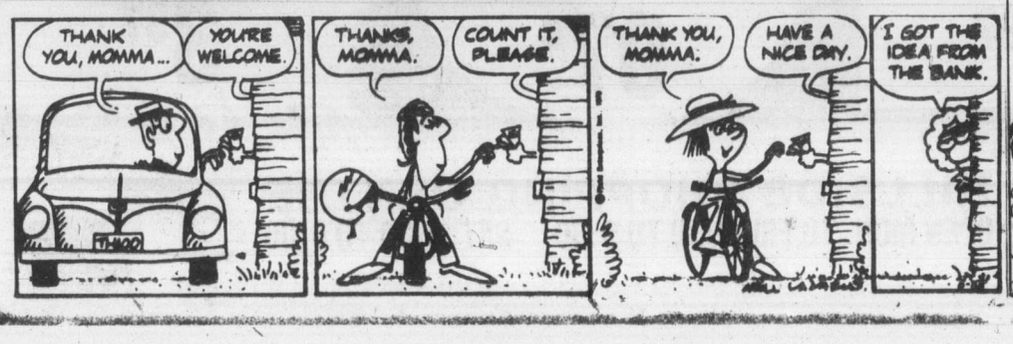

M. V. Chesnut's Garden Notes

I am beginning to think in terms of Celsius rather than Fahrenheit temperatures, and kilometres instead of miles, but so far I cannot get used to the term Canada Day rather than the older Dominion Day.

In any case, the holiday comes at a most convenient time of the year for gardeners. All the big, strenuous jobs are long since out of the way and this is a wonderful opportunity for a spot of loafing, and for some leisurely pottering around at those little, inconsequential chores which, in the aggregate, put the spit and polish on the garden's appearance.

The most important item on my agenda is to give our new Singapore cot a thorough workout. This is a glorified deckchair-cum-lounge, made of aluminum and stainless steel and colorful synthetic fabrics which cradles and relaxes the parked human chassis in a most uncanny way. I don't think it would be possible to remain tense or worried while stretched out in one of these things.

After this research project is completed, I plan on doing a little pottering around the perennial flowers. Some of them have outgrown their stakes and need another tie further up the stem, and this is one of those quiet, unhurried tasks with very little physical effort involved, and therefore appropriate for a lazy holiday in the garden.

In tying plants to stakes, I have learned through sad experience not to use just any old kind of string. If it is too thin, it will cut into the plant stems, while some of the harsh, scratchy kinds of coarse twine make nasty abrasions in the delicate skin or bark of such things as delphiniums and tomatoes.

Strips of soft rag are good, and the salvage hems from old skirts is particularly strong and pliable. Old typewriter ribbons were my mainstay for many years, although I always got my hands into an unholy mess while handling them. Nowadays, I use a green plastic ribbon with a thin wire imbedded in it, sold in all garden shops under the name Twistems — wonderfully quick and easy to use.

Always take a double turn around the stake first, so your tie won't slip up or down, tying or twisting tightly. Then tie or twist loosely around the plant stem; in this way the stem won't be strangled as it swells.

With the spring spurt of growth over, the perennial plants have settled down into more sedate ways, and this is a good time to ginger them up a bit with a tonic.

Rather than scratching some dry fertilizer into the soil around the roots, which would be the least expensive way to stimulate them, I'll dissolve a few spoonfuls of high-test soluble plant food in water and pour this "Planter's Punch" over the rooting area from a watering can.

It works faster this way, and there is far less bending and stooping involved. I have no wish to spend the holiday weekend becoming a candidate for chiropractic treatment.

The lawn is a bit thin and patchy in spots, and I've noticed a couple of signs that have me a bit concerned over what's going on down under the surface. For one thing, the birds — particularly the starlings and the flickers — seem to be getting a lot of free meals from my grass, and quite a few small moths rise and flutter away as we stroll across the lawn of an evening. All this adds up to the possibility of moth larvae and leatherjackets chewing away at the grass roots. Leatherjackets are the offspring of the crane fly, known to children as Daddy Long Legs, and we had an unusual number of these fluttery creatures around last fall, which supports the supposition of grubs in the lawn.

With this in mind, one of the lazy, pottering jobs I have scheduled is to load up the bottle on the hose-end sprayer with Diazinon — the liquid type — and squirt a few gallons of the grub-killing solution over the lawn.

After this, a return to the Singapore cot and a long, cool, sahib-pasha-type drink.

Jack Smith

Perhaps because they feel besieged and battered by the hard-sell advertising of today, many people remember with wistful affection the roadside Burma Shave signs of which I wrote the other day.

"They were our one bright spot in those days of slow travel in Indiana," writes Carolyn Bumbera. She recalls, like others, that many of the Burma Shave jingles urged motorists to slow down and drive with care, making their point with the usual terse, simple, but sometimes macabre message. She quotes:

Past-Schoolhouses-Take it slowly-Let the little shavers-Grow. . .

The place to pass-On curves you know-Is only at-A beauty show. . .

At intersections-Look each way-A harp sounds nice-But it's hard to play. . .

Each of the lines was painted on a separate sign, and the signs were placed far enough apart to be read comfortably by anyone travelling no more than 45 miles an hour. The final sign said Burma Shave, which was the sponsor's only pitch.

"I could go on and on," Mrs. Bumbera says, "but I just wanted to share with you my favorite one that they never printed, and my daddy sent it to them: Look here birds-These signs-Cost money-Roost a while-But don't get funny. . ."

Though she thinks it was never used, she says it appeared in a book by Frank Rowsome Jr. (Stephen Green Press, Brattleboro, Vt.), which gives a history of the signs and lists 600 of them.

It is interesting to note, however, that this same verse, in slightly different form, is recalled by Ruth Hinman. "I, too, grew up here during the era when we took Sunday drives for the sheer pleasure of driving," she writes, "and can well recall seeing many, many Burma Shave signs. Strangely enough, however, the only one I remember is: Rest hare birds-But don't get funny-Remember this-These signs cost money. . ."

That seems to suggest that Burma Shave used the verse sent in by Mrs. Bumbera's father, but somehow never paid him for it. (Naughty naughty-Burma Shave-Who steals verses-Is a knave.)

Natalie H. Magy remembers a short one that must have especially delighted children: Twinkle twinkle-One-eyed car-How I wonder-Where you are. . .

"Your Burma Shave article reminded me of one composed by my late brother-in-law, Ned Gillis," writes Isabel Huycke, "for which he received $100 from Burma Shave. It would seem to be quite appropriate for our present day freeway traffic: If you must speed-To meet your Maker-Shave first-And save the Undertaker. . ."

Ed Keefe of Laguna Hills recalls two signs he saw in Nebraska 25 years ago, and while they were not Burma Shave signs, they are interesting on other counts: One, near Milford, a few miles west of Lincoln said this: You are entering-The Valley of-Ten Cent Coffee. . .That easily puts it back a quarter of a century.

The other was on U.S. Highway 30 near Chappell, and said: Swedes-On their way to town-Have the right of way.

They are worth quoting mainly because of Keefe's closing comment: "Long since stranded by the location of Interstate freeways miles away, these signs, if still existing, waste their flagrance on deserted air."

It is a good sign which, 25 years later, can inspire a man to paraphrase Thomas Gray and make two puns in a single sentence.

The idea that slowing down might add to the pleasure of motoring causes Georganne Alex Georgias to recall a Mr. Chadmian, professor of English at Woodbury College, who advocated this philosophy, and to make his point he told a story about some Englishmen who were climbing a Himalayan mountain with native guides.

Being in a hurry they had told the head guide that his men would be paid more if they made good time. By nightfall of the second day the Englishmen were exuberant over the distance they had made. But the next morning the guides mysteriously refused to hurry on. Why? the Englishman demanded.

The head guide explained: "We have been travelling at such a fast pace, they are concerned that they have left something behind. They are waiting for their souls to catch up with them."

"With this," Miss Georgias concludes, "Mr. Chadmian would tell us that this is what so many of us do — we rush and rush to get somewhere or to do something and we continually miss out on what is happening around us; perhaps a flower by the roadside, the song of a bird, or perhaps even a fleeting thought that we were to busy to ponder. . ."

When speeding yonder-Take time to ponder-Don't reach your goal-Without your soul. . .

(Apologies to Burma Shave.)

Sydney Harris

Things I Learned En Route to Looking Up Other Things:

● That all warm-blooded animals in cool regions attain a larger size that the corresponding species in warmer climates. (This may explain why, on the whole, Norsemen tend to be taller than Sicilians.)

● That King Louis XI of France sent his barber, Olivier le Dain, on diplomatic missions. (Who did better than some of our ambassadors.)

● That although the Pacific Ocean is far larger, it contains much less marine life than the Atlantic Ocean, into which more than half the earth's surface is drained.(Relatively few rivers reach the Pacific.)

● That Italy's most notable writers, Dante, Petrarch, and Boccaccio, were all diplomatic envoys for Florence in its palmy days.

● That the "forest laws" written by King Canute ordered that any dogs kept within 10 miles of the King's forest must have their knee-joints cut to prevent them from chasing game. (An exception was made in the case of small dogs which could pass through a "dog-gauge," an oval ring seven inches wide and five inches high.)

● That the opposite of the "distaff," or female, branch of the family is called the "spear" branch, designating the male line.

● That the total of non-military foreign aid given by the U.S. to underdeveloped countries is now only half what it was a decade ago, and represents only one-quarter of one per cent of the Gross National Product. (The newly-rich oil-producing countries are contributing eight times as much as Americans, or an average of two per cent of their GNPs.)

● That in New York City last year there were two bank robberies a day on every day the banks were open. (On Sundays the robbers rested.)

● That, if present trends continue, the developing countries will combine with the U.S. to increase the use of global energy from three to five times by the middle of the next century; and if so, the amount of carbon dioxide in the atmosphere will double and redouble by then.

● That more than 400 active racehorses in U.S.A. are named "Prince" or "Princess" something-or-other. (And another 150 have names starting with "Dr.")

● That a marriage in the 19th century lasted an average of only 12 years before one or the other partner died ("Until death do us part" had a far more tangible meaning in those days.)

● That nearly 1,000 corporations changed their names last year, almost double the number of the year before. (Financial institutions led all the rest, with almost 300 changes of name.)

according to GUINNESS

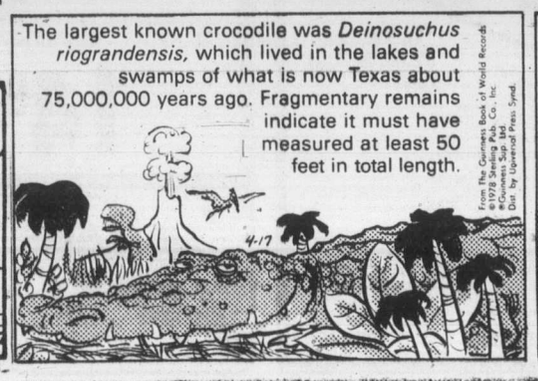

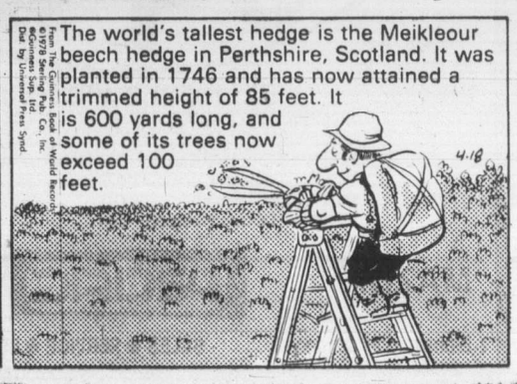

386-2121
Monday through Friday 8 a.m. to 6 p.m.
Saturday 8 a.m. to 5:30 p.m.

CLASSIFIED ADVERTISING

Vancouver Island's Largest Shopping Centre in Print

386-2121
Monday through Friday 8 a.m. to 6 p.m.
Saturday 8 a.m. to 5:30 p.m.

CLASSIFIED ADVERTISING

Combination advertising must appear first in the Daily Colonist and then in the Victoria Times without change.

RATES

All rates quoted are for insertion in both the Daily Colonist and Victoria Times.

SPECIAL PRIVATE PARTY WORD RATES
10 word minimum
1 or 2 days
14c per word per day
3 to 5 consecutive days
11.50c per word per day
6 consecutive days or more
9.50c per word per day

Real estate, mobile home, rental, clubs, organizations and business advertising does not qualify for these rates.

GENERAL WORD RATES
10 word minimum
1 or 2 days
18c per word per day
3 to 5 consecutive days
14.50c per word per day
6 or more consecutive days
12.50c per word per day

SEMI-DISPLAY LOCAL RATES
Any advertisement which varies from 6 pt. regular classified style shall be considered semi-display.
14 agate lines per column inch.
1 or 2 days
65c per agate line per day
3 to 5 consecutive days
58.50c per agate line per day
6 or more consecutive days
52c per agate line per day

NATIONAL AND OUT OF PROVINCE RATE
Regular Classified 19c per word.
Semi-Display 75c per agate line.
14 agate lines per column inch.

BIRTH NOTICES
Up to 30 words $3.75
Each additional word 14c

DEATH NOTICES, MEMORIAL NOTICES AND CARDS OF THANKS
56c per count line per day
3 consecutive days
48.50c per count line per day

PRIVATE BOX NUMBERS
$3.25 except Help Wanted Advertisement, $5.00 which includes a Position Filled Advertisement.

Contract rates for local businesses available on request.

CLASSIFIED ADVERTISING COPY DEADLINES

REGULAR CLASSIFIED advertising may be placed in The Daily Colonist and Victoria Times up to 5 p.m. the day prior to publication.

SEMI-DISPLAY advertising may be placed in The Daily Colonist and the Victoria Times up to 3 p.m. the day prior to publication.

CLASSIFIED SERVICE FOR DUNCAN COWICHAN VALLEY AND CHEMAINUS

Classified Ads placed through Duncan office before 3:00 p.m. will appear in the following day's papers.

746-6181

TERMS OF PUBLICATION

F.P. Publications (Western) Limited shall not be liable for non-insertion of any advertisement beyond the amount paid for such advertisement.

In the event of error occuring the liability of F.P. Publications (Western) Limited shall not exceed the charge for the space actually occupied by the item in question.

All claims of error in publication shall be made within 12 hours thereafter and if not made shall not be considered. No claim will be allowed for more than one incorrect insertion not for errors not affecting the value of advertisement.

All estimates of cost are approximate. Advertisers will be charged with space actually used.

All advertising copy will be subject to the approval of the Victoria Press, who reserve the right in its sole discretion to classify, reject or insert copy furnished.

All advertisements must comply with the British Columbia Human Rights Act. This act states no advertisement may state or imply a preference, limitation or specification on the basis of an applicant's race, religion, colour, marital status, ancestry, place of origin, age; or sex (unless the matter relates to the maintenance of public decency AND prior approval has been obtained through the Human Rights Branch).

While every endeavor will be made to forward replies to box numbers to the advertiser as soon as possible, we accept no liability in respect of loss or damage alleged to arise through either failure or delay in forwarding such replies, however caused, whether by negligence or otherwise.

NOTICE OF COPYRIGHT

Full complete and sole copyright in any advertisement produced by F.P. Publications (Western) Limited is vested in and belongs to F.P. Publications (Western) Limited, provided, however, that copyright IN THAT PART AND THAT PART ONLY of any such advertisement consisting of illustrations, borders, signatures or similar components which is, or are, supplied to Victoria press by the advertiser in the form of reproduction proofs, veloxs, engravings, etc., and incorporated in said advertisement shall remain in and belong to the advertiser.

BUSINESS OFFICE HOURS

Monday to Friday
8:30 a.m. to 5 p.m.

Mailing Address:

Victoria Press
P.O. Box 300
Victoria, B.C.
V8W 2N4

PHONE DIRECT
386-2121
TO PLACE YOUR CLASSIFIED ADVERTISEMENT

CLASSIFICATION INDEX

VITAL STATISTICS
1 Births
8 Cards of Thanks

THE FOLLOWING SEVEN CLASSIFICATIONS ON THE LAST PAGE OF CLASSIFIED
308 Cards of Thanks
305 Deaths and Funerals
312 Florists
310 Funeral Directors
309 In Memoriams
313 Miscellaneous
311 Monuments

NOTICES
14 Announcements
16 Catering, Banquets and Reception Rooms
15 Coming Events and Meetings
20 Lost and Found
18 Places to Visit
17 Restaurants

EMPLOYMENT
28 Employment Service
21 Help Wanted—General
22 Office Help
26 Part Time—Temporary Help
24 Sales Persons and Agents
30 Situations Wanted
23 Skilled Trades
25 Teachers

BUSINESS SERVICES AND DIRECTORY
36 Business Services and Directory

PERSONAL SERVICES
33 Bands, Musicians and Orchestras
40 Business Personals
43 Dancing
42 Education
41 Legal Services
71 Music Teachers
39 Personals
34 Pre-Recorded Music
32 Trade Schools
38 Travel

MERCHANDISING
83 Aircraft
117 Antiques and Arts
78 Bicycles
80 Boats and Marine
65 Building Supplies
93 Cameras, Supplies and Photo Finishing
127 Chicks, Poultry, hatching Eggs, Supplies
101 Children's Miscellaneous
116 Coins and Stamps
135 Farm Implements
60 Fuel
97 Furniture
105 Garage Sales
120 Garden Supplies
99 Groceries, Meats and Produce
130 Heavy Equipment and Machinery
128 Livestock, Supplies and Events
100 Miscellaneous for Sale
103 Miscellaneous Wanted
109 Miscellaneous to Rent
77 Motorcycles
70 Musical Instruments
125 Pets and Supplies
96 Ranges, Stoves and Furnaces
92 Sporting Goods
81 Sailboats
115 Swaps
63 Timber
98 TV, Stereo, Radio Sales and Service
112 Wanted to Rent, Miscellaneous

AUTOMOTIVE
155 Automobile Financing and Insurance
164 Auto Body and Painting
168 Campers, Trailers and Motor Homes
166 Cars and Trucks Wanted
150 Cars for Sale
148 Lease Vehicles
149 New Car Directory
160 Parts, Accessories and Service
151 Sports, Import Cars
158 Tires
154 Trucks, Buses and Vans
156 U-Drive and Auto Washing

ACCOMMODATION
185 Convalescent and Rest Homes
175 Hotels
178 Summer Homes, Cottages and Resorts
181 Tourist Accommodation

RENTAL
201 Apartments to Rent, Furnished
200 Apartments to Rent, Unfurnished
203 Apartments Wanted.
206 Duplexes to Rent
207 Duplexes Wanted to Rent
202 Furniture to Rent
215 Halls, Warehouses, Stores and Offices to Rent
197 Housekeeping Rooms to Rent
199 Housekeeping Rooms Wanted
211 Houses to Rent, Furnished
210 Houses to Rent, Unfurnished
212 Houses Wanted to Rent
190 Room and Board
191 Room and Board Wanted
193 Rooms to Rent
194 Rooms Wanted
204 Shared Accommodations

FINANCIAL
155 Automobile Financing and Insurance
233 Mortgage Loans and Insurance
234 Mortgages for Sale
230 Personal Loans and Insurance
235 Wanted to Borrow

REAL ESTATE
280 Acreage for Sale and Wanted
240 Business Opportunities
241 Business Opportunities Wanted
247 Commercial or Industrial Properties
258 Condominiums
253 Country Homes and Properties
270 Exchange Real Estate
290 Farms for Sale and Wanted
263 Garages for Sale, Rent, Wanted
293 Gulf Island Properties
250 Houses for Sale
265 Houses Wanted to Buy
295 Listings Cancelled
268 Listings Wanted
271 Lots for Sale
294 Mainland and Out-of-Province Properties
169 Mobile Homes and Parks
273 Property for Sale
274 Property Wanted
244 Revenue Property
245 Revenue Properties Wanted
259 Townhouses
285 Up-Island Properties
256 Waterfront Properties

SUBSCRIPTION RATES

Wherever carrier service is maintained, $4.50 per month.

By mail — Vancouver Island and Gulf Islands, $7.00 per month, $20.00 per 3 months, $40.00 per 6 months, $80.00 per year. Rest of Canada, $8.00 per month, $22.50 per 3 months, $45.00 per 6 months, $90.00 per year.

Outside Canada, $20.00 per month, $240 per year.

BY MAIL
Saturday Times Only
Sunday Colonist Only
Canada 60 cents per copy, $30.00 per year.
Outside Canada, $1.10 per copy, $55.00 per year.

CIRCULATION REPRESENTATIVES

Duncan, Chemainus— Mr. HILTON HOLT	746-6181
Nanaimo	753-2766
Lake Cowichan	749-6206

United States Representatives
LANDON ASSOCIATES INC.
New York, Chicago, Southfield, Atlanta, Boston San Francisco, Los Angeles, Philadelphia, Rochester, Cleveland, Charlotte, Cincinnati, Syracuse, Hamburg, Williamstown, Clinton, Memphis, Levittown, Raleigh.

PAGE REPRODUCTIONS OR MICROFILM COPIES OF COMPLETE PAPERS AVAILABLE FOR ALL PAPERS PUBLISHED PHONE 382-7211, LOCAL 276

1 BIRTHS

JOHNSTON — John and Lynn are proud to announce the birth of their daughter Kelly Jane born June 22, 1979, 7 lbs., 8 oz. at Municipal Hospital in Lethbridge, Alberta. Proud grandparents are Mr. and Mrs. Gordon Johnston and Mr. and Mrs. Wilson Murray. Proud great-grandparents are May Kennedy and Jim Noakes, Victoria, B.C., also Kathy Murray of Greenock, Scotland.

O'HARA — Born to Shan and Geri, a boy, Ryan Charles, k5 lbs., 3 ozs., on June 21, 1979. A brother for Jeremy. Thanks to Dr. Morrison and Maternity Staff at Royal Jubilee Hospital.

8 CARDS OF THANKS

MR. & MRS. WES MORRIS wish to thank all their guests who attended their Golden Wedding Anniversary. They wish to express their thanks for the lovely gifts, flowers and cards. They would also like to thank The Elks Club for their kind hospitality. They would also like to thank their many friends who helped to make this a successful occasion.

14 ANNOUNCEMENTS

OAK BAY HIGH SCHOOL 50th REUNION
1930-1980

May 30, 31 and June 1st, 1980, will see former students and teachers celebrating 50 years of Oak Bay High School at its present location. A fun-filled weekend for all former students and teachers is being planned. More details will follow in the months ahead.

REMEMBER THE DATES
May 30, 31 and June 1, 1980

OAK BAY "50"
"Pass It On"

"FORESTBURG, ALBERTA HOMECOMING"
All former residents of the Forestburg District are invited to attend the Sixtieth Anniversary of Forestburg on August 4,5 and 6, 1979. Sunday, August 5 will be the highlight of the weekend. Come and celebrate the 60 years of progress of the Village and Community.

JAZZ CLASSES
START
July 4, 7:30-8:30 at
THE DANCE VILLAGE
576 JOHNSON ST.
477-6338 385-2414

SUMMER SPORTS SCHOOL. Will be held at St. Michael's University School. Commencing July 9. For boys 9-13 years of age. The cost will be $40 per week. For further information call 658-8375.

VICTORIA COUGARS
Booster Club forming. Interested? For more info, 411-885 Dunsmuir.

15 COMING EVENTS AND MEETINGS

ATHLETICS BINGO
WEDNESDAY
AT
Victoria Curling Club
1952 Quadra
EARLY BIRDS
6:45 P.M.
$60 to $100
REGULAR GAMES
$50 to $100
OR MORE
20th Game
$450
EXTRA GAMES
$120 or more
1 Year Free Bingo
First Single Winner
2nd Half
Free Transportation to Town
After Extra 5 Games

OAK BAY MINOR SPORTS
BINGO
No Bingo July 2
Next Bingo July 9

CHINESE CONSOLIDATED BENEVOLENT BINGO
Sat. June 30th.
O.A.P. HALL
admission Cards $1.00
6 cards $2
Early Bird 6:45 p.m.
Proceeds to Charity

TODAY'S SINGLE WORLD
A non profit organization for single, divorced, separated, widowed adult's invites you to attend their regular dance at the Tally-Ho Banquet Lounge, Saturday June 30, 9-1. Tickets at the door. 383-3635

DOG RACES, JULY 20-22, Portland, $85 each. 595-6393.

15 COMING EVENTS AND MEETINGS

ARMY, NAVY AND AIR FORCE BINGO
Every Sunday
PART OF PROCEDES FOR NEW ARTHRITIS CENTRE
VICTORIA CURLING CLUB
Early Bird 6:30 p.m.
5—$1.00
Regular
6—$2.00
Extra Games
5—$1.00

EVENING OPTIMIST BINGO
Monday- Curling Rink
Quadra St.
EARLY BIRD
6:45pm. $60-$75
REGULAR GAMES
7:15pm $50-$300
EXTRA GAMES
$60-$75
TRANSPORTATION TO TOWN
Help Us Help Youth

16 CATERING, BANQUETS and RECEPTION RMS

GARCIA'S
Mexican and International Cuisine
104-1551 CEDAR HILL X RD.
(In the Cedar Hill Mall)
Planning an Office Party Banquet or Special Function?
Call us at 477-7744
Banquet Facilities
For up to 100
ample covered parking

GEORGE'S BAVARIAN BANQUET FACILITIES
1021 Pandora 383-7121
INTERNATIONAL CUISINE
3 DINING ROOMS AVAILABLE
SMALL OR LARGE PARTIES
Up to 150 Seating Capacity
ENTERTAINMENT
AVAILABLE ON REQUEST

CHIMO BEVERAGE
Catering for business parties, weddings, social events. Service includes bartenders, beverage pick-up and delivery, ice, glasses, and mix. For reservation phone 383-5344 or 386-6961

BLACK PRINCE CATERING (1976) Ltd.
655 Douglas St. 388-4488. For all your catering needs in our roof top Queens Reception Room or on your premises.

20 LOST and FOUND

$500 REWARD AND SINCERE Thanks to anyone finding two rings, lost somewhere between Foul Bay Plaza and Victoria General. Sentimental Value. 598-6777.

LOST AT VICTORIA FOLK Fest, Tuesday, June 26, ladies wrist watch with leather strap, engraved. Reward. 479-2285 or 479-6360.

LOST BY OAP PRESCRIPTION hearing aid glasses in soft brown case between Cormorant Hearing Office to Blanshard to 800 block Balmoral. 383-2686. Reward.

LOST-WHITE BLUE EYED cat, tan ears, ringed tail. Burnside Harriet area. 385-8650 after 4pm.

LOST CAT
Fluffy, tan and white male, long hair, needs medicine. 381-5340. Reward.

LOST: TORTOISESHELL CAT, adult, spayed. Rockland area. Handicapped person's constant companion. 385-5352.

MISSING CHILDS BLUE AND red "Big Wheels" bike, vicinity Sir James Douglas School. Any information 384-3366.

LOST: KODAK TELE-INSTAMATIC camera. Vicinity Island View Beach. Sentimental value. 479-5211.

LOST: MONEY FROM OLD Age Pension, June 27, around Colwood Corner. Badly needed. 478-8298

6 WEEK OLD TORTISESHELL kitten lost Balmoral-Cook. If found please call 385-4875.

WOULD ANYONE WHO SAW AN orange and white cat lying along side Humpback Rd please phone 478-8274.

LOST: 7 YEAR OLD FEMALE Scottie, wearing brown collar in area Oak Bay-Foul Bay, 598-2894 anytime.

FOUND: BOX OF VARIOUS size knitting needles, etc. on Palt Alto Rd. at Christmas Ave. 477-6264

LOST ONE 14' CLINKER BUILT boat, blue hull, white cabin, Victoria Harbour area. Reward. 592-7873 or Victoria Police.

FOUND: CAT, JUNE 15TH, Interurban rd. Black with gold streaks, 382-6314 or 477-8307.

LOST SKETCHBOOK OF PENcil drawings, Victoria or Lagoon Rd. Please phone Norm 642-4123.

LOST: LADYS GOLD WATCH, Caravelle, in Langford area. Phone after 5pm 478-8705

LOST: VICINITY FAIRBURN school. Green boy's junior 5 speed Chimo bicycle. Reward. 477-4841

FOUND: SMALL BROWN MALE terrier in Bastion Square, Monday. 384-8533.

FOUND: CAMERA WITH electronic flash on ferry last Sunday. Identify. 656-5735.

1967 RED ALSA JUNIOR, LIcense EFL 789, missing. Reward offered. 383-3626, or 383-3366

LOST-PRIVATE PICTURES around Hilda St. If found please return to 205-1101 Hilda St.

FOUND CAMERA ON PENDER Island. 658-1182.

21 HELP WANTED GENERAL

ADVERTISEMENTS IN THIS CLASSIFICATION MUST COMPLY WITH THE BRITISH COLUMBIA HUMAN RIGHTS ACT

BOYS GIRLS
AND ADULTS TOO

Wanted to deliver a new weekly paper and accompanying inserts beginning in August.

ROUTES ARE AVAILABLE IN:
VICTORIA
OAK BAY
SAANICH
ESQUIMALT
SIDNEY
COLWOOD
LANGFORD

Deliveries will be made on Wednesdays to all homes and apartments in a compact area.

THERE WILL BE NO COLLECTING REQUIRED

Delivery payments will be issued every two weeks by cheque at a good rate.

This is an excellent opportunity for students or adults who wish to turn a few hours of time into extra money.

To reserve a route near your home, apply to:

THE VICTORIA PENNYSAVER
546 DUPPLIN RD
381-6831
MONDAY-FRIDAY
9 TO 5.
GIVE US A CALL

FENCO (NFLD.) LIMITED

PHYSICAL OCEANOGRAPHER
OCEAN ENGINEER

Fenco (Nfld.) Limited invites applications to fill a new position in its research and development section in St. Johns. A physical oceanographer at the junior to intermediate level or an ocean engineer with some past exposure to handling oceanographic data is sought.

In addition to possessing the basic engineering or scientific skills, an applicant is sought who has computer programming experience, particularly using fortran.

The appointe will provide support services to the engineering and ocenographic disciplines of the companys offshore R and D activities and should also be prepared to function as necessary as a research assistant in these fields.

Specific activities will include extensive participation in field work under adverse environmental conditions, data reduction and analysis, and report preparation. A considerable amount of travelling could be involved.

It is intended that the appointee will become a permanent staff member and have access to the companys comprehensive fringe benefit programme.

Salary is negotiable and is dependent upon educational status and fength and content of relevant experience.

Applications will e reviewed until mid July and should be directed to:
L. W. Davidson, Project Scientist, Fenco (Nfld.), Limited, P. O. Box 8246, St. Johns, Newfoundland, A1B-3N4, Telephone 709—754-1480.

SUPERINTENDENT OF PARKS AND RECREATION

The District of Terrace, a progressive community in northwest British Columbia, having a population of 10,000, is seeking applications for the position of Superintendent of Parks and Recreation.

Reporting to the Clerk-Administrator, the Superintendent is responsible for the supervision, direction and administration of the Recreation Department, for Municipal Leisure Service Facilities and Programs and for the maintenance of Cemeteries and grounds of all public buildings. Present faciliies include Parks, Playgrounds, Arena, Recreation Centre and a twenty-five metre indoor Swimming Pool.

This is a challenging position which requires prospective applicants to possess strong administrative, organizational and promotional capabilities, combined with a genuine desire to implement community orientated programs in all areas of recreation.

The successful candidate will have a recognized degree in Recreation or a related discipline, plus several years experience in Community Recreation, preferably in a Municipal operation.

Salary for this position is in the range of $26,000 per annum depending on qualifications and experience. Excellent fringe benefits and relocation assistance are available.

Applications will be treated in strict confidence and should be forwarded to the undersigned with resume by July 27, 1979.

E. R. Hallsor
Clerk-Administrator
District of Terrace
5-3215 Eby Street
Terrace, B.C. V8G 2X6
Telephone (604) 635-6311

Medical Records Technologist/ Health Data Technologist

Required immediately for a full accredited 147-Bed Hospital situated in Northwestern British Columbia. Duties to include coding with I.C. D-9CM abstracing and other relevant duties as required. Will be responsible for management of department in absence of Department Head.

Qualifications: Senior Matriculation, H.D.T. Course, typing and dictaphone experience.

Salary $1,051-$1,171 plus northern allowance of $21.60 per month. Excellent fringe benefits.

Mail complete resume to:

MRS. S. DUFFUS, (C) CCHRA,
Director of Medical Records,
PRINCE RUPERT REGIONAL HOSPITAL,
1305 Summit Avenue,
Prince Rupert, B.C. V8J 2A6
Telephone: (604) 624-2171 Collect

WANTED; PART TIME DINING room cook. Experienced. 3 or 4 evening a week. Wages attractive to the right person. Apply in person at Stewarts, between 3-5 pm, Friday June 29th, Monday July 2nd and Tuesday 3rd at Stewarts Restaurant, 128 Market Square.

ASSISTANT MANAGER NEEDed for local fish and chip shop, must be experienced in all aspects of fish and chip business. Good pay and secure future for qualified person. Apply in person, Brady's Fish and Chips, 20 West Burnside.

21 HELP WANTED GENERAL

ADVERTISEMENTS IN THIS CLASSIFICATION MUST COMPLY WITH THE BRITISH COLUMBIA HUMAN RIGHTS ACT

ADMINISTRATOR FOR THE LAKE COWICHAN & DISTRICT COMMUNITY & ACTIVITY RESOURCE CENTER

The Position: Administration of an Integrated Social Service and Recreational Center.

Duties include: Budget preparation and monitoring, hiring and supervision of staff. Director of childrens, youths and senior programs. Proposing and preparing grant applications to various, Provincial and Federal Government Ministries. Developing service appropriate for small community recreation program.

Qualifications; The successful applicant must have a proven background in the area of social services, recreation and administration.

Salary dependant on qualification.

Closing date for receiving applications will be July 6th, 1979 for further information phone, 749-6113. Applications should be addressed to Mr. D. Denton-Howes
P.O. Box 1077
Lake Cowichan, B.C. V0R2G0

CAPITAL REGION ASSOCIATION for the Mentally Handicapped—House Parent III. The association invites applications for a new and challenging career position.
Job description: the successful applicant will play a major role in implementing and ultimately operating a new group home programme for six mentally handicapped adults. This specialized setting will be designed to treat individuals who display difficult behaviour and/or complex emotional problems that prevent entry into a regular group home or community placement. The house parent will function with considerable independence in all programme and operational areas.
Hours of work: Monday to Friday, 24 hour group home shift basis. Salary: $1,188.50 to $1,264.50 plus benefits.
Applications in writing to: Executive Director, P.O. Box 6354 Station C, Victoria BC V8P 5M3. Closing date immediately.

CAPITAL REGION ASSOCIATION for the Mentally Handicapped—House Parent I. The association invites applications for this new full time position.
The successful applicant will assist in the daily operation of a group home for six mentally handicapped adults. This specialized group home is designed to treat individuals who display difficult behaviour and/or complex emotional problems that prevent entry into a regular group home or community placement.
Qualifications: Grade 12 and 2-years experience and/or training in a directly related field; ability to work co-operatively and effectively under supervision; must obtain a Class 4 Driver's License within 3-months of employment.
Salary: $982 to $1045 per month.
Hours of work: 24 hour group home shift basis.
Apply in writing to: Executive Director, P.O. Box 6354 Station C, Victoria BC V8P 5M3. Closing date immediately.

VIC-WEST and ESQUIMALT

Summer routes of various sizes will be available shortly in the above areas. Profits will range from $65 to $165 per month. According to Route size. As these routes are delivered in the early morning, they will not interfere with other activities. Be an early starter and ensure a regular income. For further information please call Mr. Fox, Colonist Circulation Dept., 383-4111.

INSURANCE OPPORTUNITY
We are seeking an experienced general insurance executive assistant, in Victoria's largest insurance brokerage firm. Duties are dealing with customers and underwriters, processing of documents, and secretarial work. The person must have a commercial insurance background, possess a good personality, be a hard, conscientious worker, and enjoy dealing with people. This is an excellent career opportunity in a rapidly growing firm. Excellent salary, and fringe benefits for the suitable person. Apply in writing to Mr. R. K. Duncanson, Vice-President, Harbord Company, 1220 Broad Street, Victoria B.C., V8W2A7

THE CANADIAN CANCER SOciety is urgently seeking the services of key volunteers to serve as Chairperson and Organizers for their Fund Raising, Education and Service to Patients programs. These are "full time" volunteer roles with a volunteer oriented organization, offering full support of local and Divisional offices.
Interested person seeking the satisfaction of community involvement in any of the above categories should write the Society office at 857 Caledonia Avenue, Victoria, V8T 1E6, indicating their interests, and they will be contacted on or after July 6th to arrange for interview.

GIRLS OR BOYS
Glanford Park-McKenzie Area
Lakehill-Quadra Area
Turn your summer spare time into cash. Some Summer afternoon Times routes coming open soon. For about one hour in the afternoon you can earn $50.00 to $100.00 monthly depending on route size. Call today! In Glanford Park-McKenzie area ask for Mr. Kazmiruk. In Lakehill and Quadra area ask for Mr. Gray-Owen.
TIMES CIRCULATION DEPARTMENT—382-3131

OVERSEAS OPPORTUNITY: Maintainence/Mechanical Adviser — wanted for old, well established plywood/sawmill complex in the Philippines. Must be an exceptional leader, highly qualified in all aspects and with the ability to train workers at all levels. Rreferred age 35-65 and of good character. Attractive salary and benefits. If qualified, airmail complete bio-data, employment record, photo and references to be contacted to Mr. Geo. O. McPherson, Zimboanga Wood Products Co., Zamboanga City, Philippines.

INSTRUMENT MECHANIC
Required by the British Columbia Cement Co Ltd. Located in Mill Bay B.C. (20 miles North of Victoria). The individual should have completed a recognized apprenticeship and have several years of industrial experience. Previous work on Pneumatics and electronics is desired. Union wages and good fringe benefits. Please call for an appointment, From Vancouver, 681-4546, From Victoria, 383-9622, from all other points, 604-743-5511 or send a resume to Robert Sawka, RR1, Mill Bay B.C., V0R 2P0.

MANAGER FOR VOCATIONAL Rehabilitation Centre for Ex Psychiatric Patients. Position involves coordination of program, 4 staff and participants. Duties include community liason, budget control and development of work experience placement. Familiarty with local community resorces an asset. Good communication skills, tact, initiative, flexibilty and resourcefulness are essential. Send complete resume including refereces to Victoria Press Box 524 by July 9th.

21 HELP WANTED GENERAL

ADVERTISEMENTS IN THIS CLASSIFICATION MUST COMPLY WITH THE BRITISH COLUMBIA HUMAN RIGHTS ACT

YOUR OWN BUSINESS
Your time is your only investment. Can you start at $600 per month for 4 hours work per night, leaving the day open for generating new business and income? Can you work at your own pace to maintain a conscientious, consistent level of janitorial service that you can teach to others? Can you sell yourself and your service to other businesses and managers? Are you looking for the opportunity to prove yourself, if so call 383-6222 and ask for Ron.

COPYTRON
Has an opening for a technical representative in the Victoria area to service our expanding line of copier duplicaters.
If you are a self-starter with a basic knowledge of Electro-mechanical and electronic equipment we are interested in talking to you.
Please send complete resume to Dennis Fea, 692 Sumas St, Victoria, B.C. V8T 4S6.

NURSE
Exciting opportunity for RN's interested in counselling and nutritional guidance. Must be energetic, positive, and enjoy working with people. Salary plus bonus. Call Ms. May, 384-7177

WEIGHT LOSS CLINIC

LOCAL COMPANY
Requires people to grow and prosper with a new company. Full and part time positions available. Ideal for university students. Mature people with car and neat appearance essential. No experience necessary. Will train those who qualify. Call Tuesday 10 am, 479-8202

PROGRESSIVE FINANCIAL Institution requires cashier/typist. Successful applicant will be socially outgoing with good head for figures, cash handling ability and good typing speed. The position is permanent, full-time with full benefits including dental. Salary commensurate with experience. Reply in writing to Victoria Press Box 483.

EXPERIENCED CARETAKERS
Man and wife team for 27 ste. apart. in Esquimalt. Please MAIL complete resume to CENTURY 21 Western Homes, 1037 Cloverdale Ave.

LIGHT LOCAL DELIVERY. Must own car, know City, have desire for above average income and dress neat. Car expenses. Your hours. Full or part time. Apply 10 am. to 7 pm. Monday thru Saturday, 259 Market Square.

EXPERIENCED INDIVIDUAL required by auto dealer to supervise accounts receivable. Approx. 4 hrs per day. Some knowledge of C.R.T. terminal would be helpful but not essential. Apply in writing to Peter Pollen Ford Sales, P.O. Box 1150, Victoria.

MATURE LIVEIN HOUSEkeeper for elderly lady, non smoker or drinker. 592-2170, 595-1254

HOUSEKEEPER NEEDED for Catholic Rectory in Oak Bay, 4 to 5 hours daily, call 592-7391 or 386-9447.

EXPERIENCED PERSON WHO can hand strip a West Highland White terrier. Reply to Victoria Press Box 516

NIGHT CLEANER, HEAVY work, 34 hour week, $4.85 per hour. Phone 477-6902 for appointment.

RELIABLE PERSON WANTED to look after my children 1 or 2 days per week, Fairfield district. 598-7752.

SIDNEY TRAVEL LODGE REquires experienced bartender mixologist. Phone: 656-1176 ask for Mr. Dentro.

CASHIER-HOSTESS MATURE person preferred. Also waitress/waiter for night shift only. Apply in person after 4:30 at the Peacock Restaurant. No phone calls please.

SHAMPOO GIRL REQUIRED for 2 days per week, Fairfield area. 384-3715 or after 5, 477-9324.

3 FULL TIME TELEPHONE SOlicitors required, able to work daytime or evenings. Experience and asset. 384-8431

UNWED MOTHER WANTED, room and board in exchange for housework and some babysitting. 478-1865.

FELXIBLE LOVING LADY wanted to care for 6 month old baby girl in James Bay area. 652-3538, 652-3422.

FULLY QUALIFIED JANITOR, midnight to 8 a.m. shift, apply in person Hotel Douglas, 1450 Douglas St.

FULLY QUALIFIED TAVERN combination-person. Apply in person Hotel Douglas, 1450 Douglas St.

RECEPTIONIST-CASHIER, must be experienced. Apply manager Executive House Hotel. 388-5111.

COMMERCIAL FISHERMAN
I need an experienced person to run a small dragger in local waters, 479-8822.

BABYSITTER NEEDED FOR 4 year old, weekends. My home or yours if near James Bay. Phone after 5 pm, 477-2116.

WANT TO KNOW MORE ABOUT Amway? Reply Box 6211, Victoria.

PUPPY LOVE PET GROOMING requires experienced poodle clipper. 595-1243.

WANTED; ENERGETIC COUple to manage 28 unit building near downtown. 384-5827.

WANTED FULL TIME EXPERIenced hairdresser in Sidney. 656-3622 or 478-6366.

EXPERIENCED LATHERS needed. Contact Steve Stundon 382-8834 after 6 and before 11.

EXPERIENCED MEAT CUTter required. Phone 382-2226 between 9 and 10am.

TELEPHONE SOLICITORS needed, experience required. Phone 381-5622.

FINANCIAL INDEPENDENCE for ambitious people, Phone between 4-8 pm, 477-9270

WANTED: LOVING DAYCARE for 20 month old. Quadra/Inverness area. 385-5339.

MATURE BABYSITTER REquired for August 1st, Sears area. 11 month old boy. 595-1804.

MATURE PERSON WANTED to babysit my home 3 days a week, 598-1584.

RESPONSIBLE BABYSITTER required, Quadra McKenzie Ave. area. For information 479-1547.

COOK WANTED FOR NORTH Island Pub to start July 15. $1100 per month to start. 288-3386.

OCCASIONAL BABYSITTER, nights. Fernwood area. 595-5425 after 4 pm

SHIPWRIGHT NEEDED TO REpair and fiberglass hull on 23' Brandlmeyer. 479-8888.

MATURE LIVE-IN HOUSEkeeper for elderly lady. Waterfront bungalow. In city. 598-7160.

RES CARETAKER. ON BEACH 44 suites. 385-9618, 592-7678.

21 HELP WANTED GENERAL

ADVERTISEMENTS IN THIS CLASSIFICATION MUST COMPLY WITH THE BRITISH COLUMBIA HUMAN RIGHTS ACT

WELL ESTABLISHED RESIdential cleaning firm requires window cleaner to handle large volume of residential and commercial window cleaning on a contract basis. Applicant should have own vehicle and equipment. Reply to Victoria Press Box 536.

RESPONSIVE AND HEALTHY 2 year old boy (references) requires loving sitter to care while Mom and Dad work. 5 days a week, 10 am - 5 pm (Although time could be flexible). At our home, lovely South Oak Bay location. 592-2568.

PROGRAM WORKER. TRAINing and experience in mental health field. Ability to plan and implement social and recreational programs for institutionalized and community groups. Please send resume and references to Victoria Press Box 470.

TEL. RECEPTIONIST (20), NO experience necessary; we train. Must speak clearly and dress neat. Salary plus bonuses. Full and part time. Apply Monday to Saturday 10 am to 7 pm., 259 Market Square.

CO HOST/HOSTESS FOR swing group. Contact offers fun, excitement and variety. Regular parties, some travel. Information and phone to: Contact, Victoria Press Box 488. Photo appreciated.

PARTSMAN—SALESMAN
For large auto supply and repair firm. experience preferred. Knowledge high performace preferred. Permanent position. Apply in person at Cal Van, 735 Cloverdale.

BUSY FISH AND CHIP SHOP needs a good fish cook for 2 days a week, occassional weekend work but mainly Monday and Tuesday. Must be experienced. Apply in person, Brady's Fish and Chips, 20 West Burnside.

GRAD NURSE
Private Hospital requires Grad Nurse for part-time evening shift. Possibility of some full time shifts. Pleasant working conditions and good benefits. Phone: 595-2313.

WANTED FOR DOWNTOWN hotel, qualified First Cook and Second Cook. Apply in person to: Mr. Rakoczy between 2 and 3 pm, Monday to Friday, Dominion Hotel, 759 Yates St.

CARETAKER FOR 9 SUITE apt building, Beacon Hill Park area. Reduced rent on 1 bedroom suite in exchange for duties. Suit pensioner or retired person. Phone 382-8111 local 58.

PROFESSIONALS, BUSINESSmen, Retired. How much money would a second income have to make in order for you to take a serious look at one? Reply P.O. Box 5238.

WORKING MOTHER REquires babysitter for two children immediately, ages 5-6. Your home or mine. Preferrably in K-Mart area. Please phone 477-3686 after 6 pm.

FULL TIME REGISTERED nurse for general duties in children's hospital. Rotating shift. Salary and benefits as recommended by RNABC. Phone 477-1826 between 8-4 pm.

MCDONALDS RESTAURANT, 980 Pandora. We are now accepting applications for full and part time work. Must be able to work evenings and weekends. Please apply in person.

NEED EXTRA MONEY
Good opportunity to earn additional income with subscription route for new magazine. Good commission and choice of selling area. 479-6525 after 4:30.

WANTED: PERSON TO WORK in record store, extensive knowledge of classical music absolutely essential. Send resumes to PO Box 1510, Victoria, B.C. Attention: Martin.

LOVING DAYCARE NEEDED for 2½ year old boy in Glanford-Carey area, 4 hours a day. Prefer Mother with Child of similar age. Please call 479-9941 mornings or evenings.

FASHION FOCUS
Requires models for advanced cutting, evenings, no charge. 385-3641.

HAIRTRENDS REQUIRES AN experienced hairstylist, good renumeration, friendly atmosphere. Please phone 383-3245 to arrange an interview.

ARE YOU A MICRO-WAVE oven owner? Are you looking for an extra income? Call Al, at 381-5622 between 10-1 Monday-Friday

ADULT SUPERVISORS WANTed, to manage Salespersons operating magazine routes. No selling involved. Good remuneration. 479-6525.

SIDNEY CARBARET REquires mature waiter/waitress and floor person for Friday and Saturday nights. Phone P. Dentro 656-1176

$50-$1000 A MONTH SHARING your home or apartment. Open soon. TOURIST ACCOMMODATION CENTER. RV parking needed. Information 652-2829

THE LEMON TREE RESTAUrant requires mature Hostess/host, approx 8 hours per week. Apply in person only 2-4 pm.

OCCASSIONAL BABYSITTER required for 2 year and 3 month old, on call basis. James Bay area, older woman preferred. 385-1703.

EXPERIENCED WAITRESS waiter required by King John Restaurant, 2668 Sooke Road, Colwood. Apply in person. 478-6312.

HEY KIDS
Earn extra money this summer selling new magazine subscriptions, good commission and choice of territory. 386-7317.

WANTED PART TIME PERSON for florist plant shop. For Wednesday, Thursday and Friday evenings and all day Saturdays. Reply to Victoria Press Box 525.

MATURE MOTHER'S HELPER for three children ages 8 to 12 of working parents. Non-smoker. References please. Phone evenings: 598-1790.

EXPERIENCED CASHIER host/hostess wanted immediately, evening shift. Apply in person Smitty's Pancake House, 350 Douglas St.

HOUSEKEEPER FOR WORKing mother, James Bay, $3.50 an hour. 1 morning a week, must have own transportation. 385-6183.

WANTED: PARTTIME FLOral designer, must be experienced. Apply in writing to P.O. Box 5268, St. B. Victoria, B.C. V8R 6N4.

WAITRESS/WAITER PERMAnent, Non Student. 11:30 to 7:30 Monday to Friday. Apply in Person between 3-4 pm. Nutshell Restaurant, 627 Fort St.

PEOPLE'S HAIR ARTS
New salon, need experienced qualified hairdressers, unisex. High commission, full and part-time. 385-3711 9am-5pm.

$178 WEEKLY GUARANTEED, working 1 hour daily at home. Free brochure. Mr. Oppenheimer, P O Box 7159, Victoria.

NEW ESCORT FIRM REquires additional staff. Particulars to Victoria Press Box 262.

MATURE COUPLE TO MANage 41 suite apartment building. Must have previous experience. Concord 388-5471 9-5 weekdays.

21 HELP WANTED GENERAL

ADVERTISEMENTS IN THIS CLASSIFICATION MUST COMPLY WITH THE BRITISH COLUMBIA HUMAN RIGHTS ACT

BUTCHER WITH GOOD EXperience is needed for independent food market. 477-2242.

HAIRDRESSER, MUST BE fully-experienced, take over mature clientele, Fairfield area. 384-3715 or after 6, 477-9324.

BABYSITTER, VIEW ROYAL, days, girl 8 years, 381-5449.

JANITORS AND WINDOW cleaners needed, phone 383-6153.

MATH TUDOR WANTED Phone 595-4659

22 OFFICE HELP

ADVERTISEMENTS IN THIS CLASSIFICATION MUST COMPLY WITH THE BRITISH COLUMBIA HUMAN RIGHTS ACT

THE CORPORATION OF THE DISTRICT OF OAK BAY

EXECUTIVE ASSISTANT TO THE ADMINISTRATOR PERSONNEL OFFICER

Applications are invited for the post of Executive Assistant/Personnel Officer for The Corporation of the District of Oak Bay.

This position is offered on the basis of six month contracts, renewable at the administrator's option, spread continuously over the next two to three years.

Under direction from the Administrator, the successful applicant will be responsible for:

1. Carrying out research and special studies;
2. Writing detailed reports and providing a continuous liaison with the District's operating departments and other government agences as required; and
3. Carrying out the duties of a personnel officer. Qualifications should include the following:
   - — Superior communication skills — both written and verbal.
   - — Business Administration degrees and/or courses.
   - — Ability to work effectively under pressure.
   - — Ability to carry out in-service training for continuous upgrading of staff skills in communication and supervision techniques.

Fee: $1400 per month.

Application to be made by 4:30 p.m., Friday, July 13, 1979, to the Administrator's Office, Oak Bay Municipal Hall, 2167 Oak Bay Avenue, Victoria, B.C., V8R 1G2.

MORTGAGE INSPECTOR

We are seeking a highly motivated development oriented individual. The successful candidate will have a minimum of 1 year experience in residential real estate appraisal. A good knowledge of Mortgage underwriting and good communications skills. This Vancouver Island area position, provides excellent scope for professional development to higher responsibilities, competitive salary and a comprehensive benefits package. Please submit written resume to:
Mrs. Lynette Rennie
CANADA TRUST
650 View St, Box 400
Victoria, B.C.
V8W 2N9

THE CORPORATION OF THE DISTRICT OF OAK BAY

CLERK STENOGRAPHER

MUNICIPAL CLERK ADMINISTRATOR'S OFFICE
Salary Range:
$873-$939 per month (1978)

Applications are invited for the position of Clerk-Stenographer in the office of the Municipal Clerk Administrator. Grade 12 education, with stenographic skills, required. Must be willing to take directions, with ability to work hard under pressure.
Duties include general office work, filing, indexing and attendance at Council and Committee meetings as required. Successful applicant must be able to meet and deal with the public diplomatically and effectively.

Applications to be made by 4:30 p.m., Friday, July 13, 1979, to the Administrator's Office, Oak Bay Municipal Hall, 2167 Oak Bay Avenue, Victoria, B.C., V8R 1G2, on forms available from the Municipal Hall, or by phoning 598-3311.

ACCOUNTING CLERK II
for the
COMPTROLLER-TREASURER'S DEPARTMENT
CITY OF VICTORIA

Salary Range: $1214-$1462 per month

To perform moderately difficult accounting duties relating to payroll distributions, inventories, costing data and cash distribution. Some supervision would be required in the absence of the Supervisor. Previous accounting is desirable and some familiarity with municipal accounting systems would be an asset.

Applications can be obtained from the Personnel Department, City Hall, No. 1 Centennial Square, Victoria, B.C., and should be submitted no later than noon, Thursday, July 5, 1979.

LEGAL

Top legal secretarial positions available immediately for the individual who likes to take charge. Exciting advancement opportunities for the career-minded secretary.

1. Conveyancing- 3-4 years experience, $1200-$1300 +

2. Corporate and Commercial Experience- 3-4 years experience, $1200-$1300 +

3. Estates with some Conveyancing and General Legal- 2-3 years experience, $1100 +

PRIME PERSONNEL
320-1070 Douglas St.
385-7012

CAMOSUN COLLEGE REquires a Clerk Typist in our Science and Technology Division at Lansdowne Campus. Applicant must have good clerical and typing skills; knowledge of scientific terms and notation an asset. Salary $406 bi-weekly. Please submit written resume to: the Bursar, 1950 Lansdowne Rd. V8P 5J2 no later than July 6, 1979.

22 OFFICE HELP

ADVERTISEMENTS IN THIS CLASSIFICATION MUST COMPLY WITH THE BRITISH COLUMBIA HUMAN RIGHTS ACT

INSURANCE OPPORTUNITY We are seeking an experienced general insurance executive assistant, in Victoria's largest insurance brokerage firm. Duties are dealing with customers and underwriters, processing of documents, and secretarial work. The person must have a commercial insurance background, possess a good personality, be a hard, conscientious worker, and enjoy dealing with people. This is an excellent career opportunity in a rapidly growing firm. Excellent salary, and fringe benefits for the suitable person. Apply in writing to Mr. R. K. Duncanson, Vice-President, Harbord Company, 1220 Broad Street, Victoria B.C., V8W2A7

GIRL FRIDAY

Like working on your own and looking after a busy 1-person office? At least 2-3 years office experience. Position requires a well-groomed confident individual with pleasant personality, able to deal with clients in person and on the telephone, dictation (shorthand 70-80), typing 50-60 wpm. Salary $900+.

PRIME PERSONNEL
320-1070 Douglas St.
385-7012

A Victoria Law firm requires a Secretary to do foreclosure actions. Applicants should have at least 1 year experience doing exclusively foreclosure work. Please apply with written resume to Victoria Press Box 504.

SECURITIES CLERK

Your background as a securities clerk will qualify you for a position with this well-known national investment firm. Congenial surroundings. Some general office experience helpful but not essential. Salary commensurate with experience. Must be bondable.

PRIME PERSONNEL
320-1070 Douglas St.
385-7012

QUALIFIED ACCOUNTANT required for real estate firm, must be able to prepare financial statements for a diversified group of related companies, exposure to E.D.P. and corporate tax returns would be an asset. Some property management duties will be part of the responsiblity. Suitable for intermediate student looking to grow with the company. Please reply in confidence to Locator's Realty Ltd. Box 489, Campbell River, V9W-5C2.

ACCOUNTANT
Accountant-bookkeeper required by a firm of chartered accountants. This position offers competative salary and benefits and excellent working conditions in modern, air conditioned offices. Experience with a C.A. firm is essential. Our staff is aware of this advertisement. Reply in confidence to Victoria Press Box 501.

TWO LEGAL SECRETARIES required for Duncan law firm. One with a minimum of 2-years Civil Litigation experience. One with a of miniumum of 1-year experience in conveyancing. Bookkeeping experience an asset. Excellent wages in return for dedication and hard work. Forward resume to Victoria Press Box 503.

BOYS AND GIRLS CLUB OF Greater Victoria requires experienced bookkeeper/secretary with knowledge of data processing, fund accounting, and a one-write chequing system. Salary commensurate with experience. Apply in own handwriting to Executive Director, 1240 Yates St., V8V-3N3.

NEW BRANCH OF SCOTIA Bank in Sidney requires a person to perform various office duties. Position entails mainly personal loan interviewing and typing with some cashier duties. previous experience given preference. Salary commensurate with experience. Phone 656-1170 Tues.—Sat.

ROYAL TRUST
TELLER

Experienced teller with minimum 40 words per minute typing. Position open now. Hours 8:30-4:30 Monday-Friday. Phone Mrs. Wilson, 388-4311

CREDIT PERSON
Excellent opportunity in growing company for person with expertise in construction industry and straight forward collection matters. Send detailed resume to: Victoria Press Box 284.

PORT ALBERNI LAW FIRM requires experienced conveyancer to start as soon as possible. Salary to $1500 plus per month. Please call collect: 724-3253 and ask for Mr. Sabean or Mr. Stofer.

TWO FAMILY PRACTITIONers require a bookkeeper-typist who will have billing, payroll and general office responsibilities. Experience an asset. Reply in confidence stating qualifications. Victoria Press, Box 523.

CGE STUDENT OR EXPERIenced bookkeeper needed for Downtown Public Accounting firm. Salary negotiable. Please write with full resume P.O. Box 143, Victoria, B.C.

EXPERIENCED RECEPTIONist/secretary required by firm of Insurance Adjusters. Knowledge of claims adjusting an asset. Please reply to Victoria Press Box 527.

ASSISTANT ACCOUNTS REceivable clerk, required immediately for busy industrial office. Minimum 1 year experience, approximately $800 month. Apply Victoria Press Box 543.

CERTIFIED DENTAL ASSIStant. Apply in writing stating relevant experience and expected salary to: 8-2727 Quadra St, V8T 4E5

WANTED: EXPERIENCED Conveyancing Secretary for small Saanich Law office. Salary commensurate with experience. Phone 386-6112 for appointment.

BANK OF NOVA SCOTIA, Douglas and Hillside, requires fulltime ledger keeper. Experienced 1-2 years. Contact J. Reid, 385-9746.

MEDICAL OFFICE REQUIRES bookkeeper-typist, previous experience in billing, payroll and related duties preferred. Reply to Victoria Press Box 491.

LITIGATION SECRETARY wanted. Busy, happy office. Experience a must. Please bring resume to 320-777 Broughton.

SECRETARY REQUIRED FOR legal office, general legal experience essential. Telephone Sandra Burns, 477-0171.

ACCOUNTING CLERK
TYPIST

For small accounting practice in the Western community, part time or full time. Duties include secretarial and bookkeeping work requiring a minimum of 3 yrs. working experience and good typing, clerical and bookkeeping skills. Preference given to applicants with previous experience in a C.A. office and to applicants who live in the western community. Applications to P.O. Box 7176 Station D, Victoria.

ADVANCEMENT
POSSIBILITIES
Downtown brokerage firm requires securities clerk. Accurate typing, securities cage control experience essential. June Allen Employment Agency, 386-6754.

23 SKILLED TRADES

ADVERTISEMENTS IN THIS CLASSIFICATION MUST COMPLY WITH THE BRITISH COLUMBIA HUMAN RIGHTS ACT

EXPERIENCED DRYWALL taper, full time position. Nanaimo 390-4631.

23 SKILLED TRADES

ADVERTISEMENTS IN THIS CLASSIFICATION MUST COMPLY WITH THE BRITISH COLUMBIA HUMAN RIGHTS ACT

MANAGER
SUPPLY, PROCESS
AND DISTRIBUTION
Required by
The Regina
General Hospital

The successful applicant will report directly to the Director Materials Management and be responsible for all SPD personnel. The candidate must be system oriented and be familiar with Supply, Process and Distribution functions. Good written and verbal communication skills are essential. The individual will initially be responsible for planning and introducing new systems to the Central Supply Room (CSR) which will form the nucleus of the new Supply, Process and Distribution Centre being developed as part of a ten year $100,000,000 Regeneration building program. The position requires a University degree or an equivalent combination of business school training or structured health care courses and hospital experience. Registered Nurse background an asset.
Salary: $17,000-$22,100
Apply to:
Personnel Services
Regina General Hospital
Regina, Saskatchewan
S4P 0W5

REGISTERED NURSES
The Gorge Road Hospital a 400 bed rehabilitation, extended care facility has the following registered nursing vacancies available immediately in the extended care section.

HEAD NURSE
A progressive, flexible professional with a minimum of 5 years nursing experience is required to assume the head nurse duties of a 75 bed extended care ward. Geriatric care experience is preferred as well as a nursing unit administration certificate.

REGISTERED NURSES
Permanent fulltime evening shift (3:30pm.-11:30pm.) Night shift (11:30pm.-7:30am.) Vacancies available immediately.

Qualified applicants apply to
Personnel Dept.
Gorge Rd. Hospital
63 Gorge Rd East
Victoria, B.C. V9A 1L2

APPLICATIONS ARE INVITED for the position of:

ECG recorder (Electrodiagnostic Dept.) Laboratories-Cowichan District Hospital. This is a permanent fulltime position. Salary as per H.E.U. Agreement 1978-80. Candidates must be currently registered with the Canadian Society of Cardiology Technicians. Apply in writing to: K. Jackson, Manager Laboratory Services, Cowichan District Hospital 3045 Gibbons Rd. Duncan, B.C V9L1E5.

HEAVY DUTY MECHANIC. Ticketed person, experienced with logging equipment. Service man, experienced with logging equipment. Warehouse man, experienced with logging equipment. Fuel truck driver, experienced with logging equipment. Union rates and excellent fringe benefits. Apply in person, Tuesday to Friday or mail resume to Pacific Logging Co. Ltd, Sooke Divison, 7369 Westcoast Rd, P.O. Box 910, Sooke, B.C. V0S 1N0.

SERVICE TECHNICIAN IS REquired by J.R. Pipes Business Systems Ltd in the Nanaimo area. Experience in automated offset is necessary. Copier and bindery equipment experience desireable. Reply to: P.O. Box 1172, Victoria, V8W-2T6. No phone calls please. Salary based on experience, car supplied.

LOCAL FOOD PROCESSOR REquires a Laboratory Technician, preferrably BCIT graduate with food processing option plus laboratory experience, an asset but not necessary. Send resume to: PO Box 38, Victoria BC, V8W 2M1.

EXPERIENCED HELICOPTER pilots wanted for BV107 operations. Applicants must have minimum 1000 helicopter hours and appropriate licenses. George Warren, Columbia Helicopters, Box 3500, Portland, Oregon 97208 or call (503) 678-1222.

CHILDREN'S CAMP NURSE required immediately, Gabriola Island. Exciting, rewarding experience working with boys and girls. References required. Contact Mr. Simpson, 112-734-2272 collect.

PASTRY CHEF REQUIRED BY well established business. Applicants should state training and experience, a permanent position. Apply Victoria Press Box 532.

RADIO AND TELEVISION technician required. Must be experienced and a self-starter. All applications held in confidence. Phone 478-6658 after 6.

TWO LICENCED SCALERS, must have metric endorsement, rate $17 per hour. Apply Victoria Press, Box 505.

24 SALES PERSONS AND AGENTS

ADVERTISEMENTS IN THIS CLASSIFICATION MUST COMPLY WITH THE BRITISH COLUMBIA HUMAN RIGHTS ACT

BLOCK BROS.
"THE BESTSELLERS"
YOUR SUCCESS
IS OUR SUCCESS

Your real estate career must be built on a solid foundation. We at Block's will help; by training you in sound, proven methods enabling you to reach your desired level of success in a rewarding sales career. Our Development Program includes "Professional Selling Skills" developed by the Xerox Corp. and "In House" Video TV. Education by the foremost instructors in the field. If you have a positive professional attitude and believe that success is not reserved for a chosen few.

Call "The Bestsellers"
Sidney-Colwood: 478-5561
Bob Kershaw
Blanshard: 386-3231 Bob Hahn
Shelbourne: 477-1841
Bernie Wilkinson or Bob Cullum

DUNSMUIR
388-7868

REAL ESTATE
SALES PERSONS

ENJOY YOUR WORK with ...
THE advantages of a NEW OFFICE
THE excitement of building a business
THE opportunity to contribute YOUR IDEAS
THE satisfaction of RECOGNITION
Excellent parking and accomodation
Full management support
Opportunity to Participate in small Company Projects.
Listings developed in house.
SUPERIOR COMMISSION SPLIT
All enquiries in confidence.
KEN PORTER Res: 656-5235.

WHOLESALER REQUIRES swap and shop vender, small cash investment required. Guaranteed sales. Mr. Johnson, 384-1117.

SALES CAREER IN VICTORIA, (must be over age 21) CALL 754-6241 (Nanaimo) FOR RECORDED MESSAGE.

EXPERIENCED SALES PERson wanted for car stereo sales. Apply in person at 726 Yates.

24 SALES PERSONS AND AGENTS

ADVERTISEMENTS IN THIS CLASSIFICATION MUST COMPLY WITH THE BRITISH COLUMBIA HUMAN RIGHTS ACT

A. E. LEPAGE
WESTERN LTD. REALTOR

REAL ESTATE
SALES PERSONS

The opening of our new office in mid July offers opportunities for several licensed salestaff. Investigate the advantages that a large national real estate company can offer you. Management support and training for new licensees with a positive progressive attitude. Take the first step to goal achievement by calling:
RAY RAWNSLEY
A. E. LEPAGE WESTERN LTD.
386-6331

THE POSITION
National company requires a sales representative, with excellent opportunity for advancement
BENEFITS
Salaried position plus bonus plan, company car, air conditioning plus expenses.
REQUIREMENTS
Positive attitude and the desire to excell. Sales exp. preferred.
Reply, with resum, to: 416 Marmont St, Coquitlam BC

NEW LICENCEES
Castle Properties has an opening for 2 Realtors. We offer semi private offices. Central location, excellent fringe benefits. Health plan. Top commission split up to 90/10 National Referral Service, up to date listing tools for easy leads. For personal interview call FREDDY STARKE, 595-1175 or 386-6164.

AN AGGRESSIVE PROFESsional salesperson required by J. R. Pipes Business Systems Ltd. in the Victoria area. The successful applicant must have a proven sales record, preferably in the copy-duplicating field and a desire to work. Resumes will be held in confidence. Reply in writing only to: P.O. Box 1172, Victoria, B.C. V8W-2T6.

Advertising sales manager, must be able to supervise personnel. Self-starter with promotional ability. Phone Stan Plisson, 485-4255.

MEDIA SALES
Experienced advertising sales people required to serve Victoria area and lower mainland. 4 full time positions available immediately. Contact Tom Hinton at 382-2113 for interview.

AUTO SALES
Highly motivated sales person required for independent used vehicle sales lot. High traffic area. Reply to Victoria Press Box 547.

25 TEACHERS

ADVERTISEMENTS IN THIS CLASSIFICATION MUST COMPLY WITH THE BRITISH COLUMBIA HUMAN RIGHTS ACT

BEST VALUE
$53,000 is the asking price on this super clean 1,100 sq. ft. bungalow at 982 Wollaston. 3 bdrms. on the main, super large old English kitchen, hardwood floors, 4th bdrm. down in the full bsmt. with drive-in garage. Large carport and some glimpses out over the city and inner harbour. M.L.S.
BRUCE F. GIBSON
COACH HOUSE REALTY LTD.
381-5255

DAYCARE CENTER REquires assistant pre school teacher starting Sept. 1st, 11:30am.-5:30pm. Prospective applicants must be licensed by community care facilities board or be working towards their qualifications at Camosun College. Please send resume to Victoria Press Box 333.

REQUIRED FOR SEPTEMBER 1979, organist and choir director in Anglican Independant Boarding School. Resident or nonresident post. Apply in writing to head mistress, Queen Margaret's School. 660 Brownsey Ave. Duncan, B.C. V9L1C2.

TEACHER NEEDED TO TEACH academic math and science, grade 11-12, rate $8 an hour. 592-4089 after 5:30 pm.

26 PART-TIME or TEMPORARY HELP

ADVERTISEMENTS IN THIS CLASSIFICATION MUST COMPLY WITH THE BRITISH COLUMBIA HUMAN RIGHTS ACT

TEMPORARY!!

We have several clients who are looking for experienced office staff for summer vacation relief. Your skills can put extra $$ in your pocket. We are looking for top-notch
-Dicta-Typists
-Legal Secretaries
-Clerk/Typists
-Girl Friday
Work when you want as long as you want. Enjoy a variety of different assignments and still have time for the beach. Good hourly rate. Vacation pay and weekly payroll.

PRIME PERSONNEL
320-1070 Douglas St.
385-7012

Associated with funeral industry. Idealy suited to semi-retired individual. Required on on-call basis. Class 4 Driver's License an advantage. 595-8295

PART TIME — OPPORTUNITY for interpresing seamsters in Central Saanich. Duties to include, alterations and repairs on either your equipment or mine. Mature person with pleasing personality to handle some counter work. Please apply in writing to Victoria Press Box 540.

REAL ESTATE OFFICE GIRL Friday. McKenzie-Quadra area. 4-5 hours per day. Good typing, some bookkeeping, must have Real Estate office experience. Call 479-9374 or 384-8075 pager 686.

PERSON WITH SMALL CAR, needed to become distributor of The Province newspaper in Sidney. 6:15 am-7:45 am, Monday to Saturday. $300 gross per month. For more information call Mr. Tataren, 112-732-2666

HELP WANTED TWO AFTERnoons per week for major appliance repair shop. Cleaning, some lifting, and general repair work. Some experience of fixing appliances a necessity. $5 per hour. Apply Victoria Press Box 538.

EXPERIENCED JANITORess/janitor for light duty office cleaning. Must be bondable and be willing to work downtown Victoria. Phone between 6 and 10pm at 385-5123.

ARE YOU A MICRO-WAVE oven owner? Are you looking for an extra income? Call Al, at 381-5622 between 10-1 Monday-Friday

PART TIME HELP NEEDED to assist in a busy hairstyling salon. 477-4811 for interview.

30 SITUATIONS WANTED

CAPABLE LADY IN FIFTIES would like a live in position, pleasant surrounding, private accomodation, general homemaker, good driver, free to travel. Saturdays, Sundays, and Holidays off. Good salary expected. References. Please write c/o 9310 Lockside Drive, Sidney, B.C. V8L 1N6.

30 SITUATIONS WANTED

ENGINEER — 2ND CLASS B.C. Certificate. Experienced Property Management and Seniors Housing Administration. Good health. Age 57. Desires Permanent Full or Part Time Employment. Willing to relocate Lower Vancouver Island. Victoria Press Box 529.

BOWLING ALLEY MANAGER, twenty-five years experience in all phases of bowling, desires management position at a new or established bowling centre preferrably Vancouver Island. Victoria Press Box 443.

BABYSITTER - STUDENT, EXperienced, responsible, quiet and pleasant girl to help working mother for free room and board plus salary. Immediately. Victoria Press Box 499.

CASUAL WORK— PAINTING, gutters cleaned, lined, repaired, insulation installed, chimneys, fireplaces repaired. Home Maintenance. 384-0912, 477-9216, Wesley.

EXPERIENCED, MATURE, teenage girl will babysit, my home or yours, full time - month of July. Will take children for walks, etc. Call 477-8978, Michelle.

TRY THE OLD CANADIAN'S system from $6. Cleanups, cartage, handyman, long grass, lawn cutting, tree service, fences, whatever. 592-0129, 598-2636.

DUTCH CANADIAN COUPLE IN late forties are interested in looking after an estate, hobby farm or senior citizen home. Write Victoria Press Box 510.

WILL MANAGE CONTROLLED apt. block, in quiet area. Free rent only remuneration. Hours available after 4 pm and weekends. 386-1485.

SEMI RETIRED, RELIABLE, good health, would like to work 1 or 2 days a week. Business or caretaker. Victoria Press Box 533.

SEMI-RETIRED SHIPWRIGHT, seaman, oil bargeman, exp. in sail, marine sales, security partime OK. 112—874-7070 evenings.

FOR HIRE, HANDYMAN AND ¾ ton truck for cleanups, hauling, and odd jobs. Call Frank at 479-1458 or 479-9297.

HEAVY DUTY MECHANIC AND diesel, Melaspina College student, wishes six months apprentice work. 384-3475.

STUDENTS REQUIRE GARdening jobs; cleanups or garden maintenance; will also plan and landscape new garden. 3-7 pm, 598-3958.

EXPERIENCED CARETAKER will look after your building or grounds while you are away. 388-7467 evenings.

CERTIFIED DENTAL ASSIStant, experienced. Available now for summer relief and/or part time work. 652-3228.

ELECTRICIAN WOULD LIKE electrical work, 11 years experience. Free estimates. 595-7962 after 6 pm.

WILL DO LAWNMOWING AND gardening, Gordon Head, Cordova Bay area. Phone David 658-1156

OLDER RESPONSIBLE woman to house sit in August. Non smoker, loves dogs. 383-8550.

WILL BABYSIT AFTERNOON and evenings in my home, age three, four, five, six and seven. 385-9598 after 9 am.

MAN WILL DO SMALL JOBS, painting. 385-7965 ask for Derrick.

EXPERIENCED HANDYMAN upholsterer, painter, carpenter, gardener. 383-0463.

COMPLETE LAWN CUTTING and hauling away. Free estimates. 477-0664.

HOUSECLEANING. PREFER elderly or handcapped. $5 hour. Phone Pam 381-5140.

EXPERIENCED PAINTER. Reliable and careful. Reasonable rates. 478-5042 after 6 pm.

PART TIME, DAYS TO 3-4:30 pm. Outdoors preferred. Call Bob 479-8127.

MAN, 34, EXCELLENT HELP. Painting, gutters, moving, gardening. Andy 592-7381.

CHRISTIAN GRADE 12 STUdent seeks full time summer employment. 479-4265 Ed.

RENT—A—KID
Help with odd jobs. 387-5506

33 BANDS, MUSICIANS AND ORCHESTRAS

WANTED ROCK BASS PLAYer. Phone 385-9582 after 3 pm.

WANTED MUSICIAN TO FORM show band. Must be experienced and willing to put in a lot of work. Possibility of recording. Phone Larry after 8 pm: 383-8556.

34 PRE-RECORDED MUSIC

SPINKY'S
The Mobile Music Machine
Rock, Disco, Country...?
656-1652

CJR
Canned Music
Reasonable 382-3811, 598-4717

CANDU MUSIC
ENTERTAINMENT SERVICES
384-5521.

MUSIQUE MACHINE, GREAT entertainment for every occasion, low rates, good quality. 382-8830 or 479-3595.

MUSIC KING, MUSIC FOR ALL occassions, reasonable rates, 595-1648. Weddings

MUSIC MAN PORTABLE Disco. Give us a call. 479-8043.

C-PAN
477-6200

36 BUSINESS SERVICES AND DIRECTORY

Accounting

ACCOUNTING AND MANAGEMENT ASSISTANCE Statements?-Management Reports?-Costing?-Inventories?-Systems Efficiency?-Credit? Got a problem? Call Ken after 6, 477-3495. By assignment or part time. Reasonable rates.

EXPERIENCED BOOKKEEPer will keep books on a monthly basis for small businesses or will establish set of books for beginners and show you how to keep them. Call evenings 381-5795 or days 592-2441 ask for Donna.

PROFESSIONAL SERVICES TO small business and corporations. Financial statements. Tax returns. Reasonable rates. D.N. Lane 382-9920 morns.

FOR EFFICIENT YEAR round bookkeeping, contact Barbara Watts Bookkeeping Services, 382-3633, 598-2946.

COLWOOD-LANGFORD AREA Complete accounting/bookkeeping for any business, small or large. Efficient, accurate. 478-7597.

Alarm Systems

RECONDITIONED BURGLAR alarms installed on your premises from $325. 388-9211.

Appliance Repairs

ABC ELECTRIC AND
VICTORIA SHAVER CENTRE
382-7221
TELE-TECH APPLIANCES
385-6783
831 YATES ST.

Appraisals

P. G. JACKSON LTD.
Real Estate Appraisals
(450) 1070 Douglas 388-9102

36 BUSINESS SERVICES AND DIRECTORY

Babysitting

WILL BABYSIT IN MY HOME, near Oak Bay Rec Center, full time and part time. Large yard. 592-7137

MATURE 18 YEAR OLD WILL provide outdoor daycare adventure for 1-3 boys age 7-10. Stacey after 5, 658-8961.

LOVING CHILD CARE, MY home, Camosun, U Vic area. Large playroom and sundeck. Constant supervision. 595-8464.

BABYSITTING, MY HOME, also Grade 10 student and adult want babysitting. Jubilee/Oak Bay area. 598-3198, 598-5218.

LOVING CHILD CARE, FERNwood area, Mon.-Fri. 8-6pm. Large yard, vegetarian. 388-6325.

WILL BABYSIT MY HOME, have Playmate. No weekends. Reasonable. 595-0571.

DAYCARE AND PRIVATE, MY home Monday-Friday, fully fenced, Esquimalt area. 383-8237.

EXPERIENCED CHILD CARE. My home, near Oak Bay Village. References. 598-1649.

MOTHER WITH ONE CHILD will babysit, my home evenings. 381-5449.

GORDON HEAD. RELIABLE babysitting in my home. 721-3694.

WILL BABYSIT 1 CHILD IN MY home $8 daily. 656-7151.

Brick Layers

The Blue Army
385-7755

Carpenters

F. J. CONSTRUCTION. ALL sorts of carpenter work, additions, alterations, finishing, framing, etc. Private and commercial. Free estimates. Call Fred Jorgensen, 642-3075.

RENOVATIONS-CONST
Are your fed up with mediocre workmanship, if so call Robert Innes, 384-6959. All construction needs, no job too small or too large. Robert Innes, 384-6959.

LET GEORGE FIX IT. FOR ALL your home improvements and needs call George at 595-7854. Carpentry-Plumbing and electrical wiring. Free estimates. Very reasonable. No job too small.

OAK BAY
Established community carpenter. Renovations, finishing, cabinets, sundecks. $9 an hour or contract. Call Terry, 595-6046

RENOVATIONS, ADDITIONS, sundecks built and repaired. All general carpentry. Guaranteed workmanship. 384-4074. Free estimates.

JOURNEYMAN EXPERIenced in finish, framing, concrete, additions, renovations, repairs and sundecks. Free advice call Al 478-4750.

COMPLETE RENOVATIONS, sundecks, custom cabinets. For prompt professional service at $10 an hour or contract, call Phillip Stockwood, 385-5554, 383-6841.

LOW SUMMER RATES, DEsign and decor help. Guaranteed workmanship, excellent references, Len and Colleen 478-7674, 478-4333.

ISLAND FRAMING
Residential and commercial framing, custom homes. 652-3572

REMODELING SPECIALISTS-repairs, alterations and additions, basement rooms, fences. Custom homes. 477-7382.

EXPERIENCED CARPENTERS for sundecks, renovations, additions, and small jobs. 382-7874, 595-3994

JOURNEYMAN WILL DO CABInets, finishing, renovating or whatever. Hourly or contract. 656-2344.

PERMA CONST. LTD.
FREE ESTIMATES, 384-2323

CARPENTRY-RENOVATIONS, quality at a reasonable rate. $7.50-hour. 656-1394

RED RAIN ENTERPRISES
Renovations and repairs. Low rates. Free estimates. 384-5948

SMALL JOBS A SPECIALTY.
Call 598-2920

REVOVATIONS, ANY KIND, 37 years experience, 656-4947.

DA-MAR CONTRACTING, GENeral carpentry. 652-9943.

Carpet Cleaning

Rug Doctor Rents
The Only
"Steam" Carpet Cleaner
With the vibrating brush
THUNDERBIRD STORES LTD
2929 Douglas St. Vic. 386-2921
WESTERN FOOD
772 Goldstream Ave. Vic. 478-9123
VILLAGE FOOD MARKET
Evergreen Plaza, Sooke 642-4134
BUSY BEE CLEANERS
Beban Plaza, Nanaimo 758-5421
REVELSTOKE HOME
IMPROVEMENT CENTRES
4900 Wellington Rd, Nanaimo 758-3931
A & C EQUIPMENT
1885 Fort St. 598-6551
SAANICH RENTALS LTD.
3772 Shelbourne St. 477-6908
OLD COUNTRY RENTALS
2920 Bridge St. 386-1371
CADBORO BAY HARDWARE
3825 Cadboro Bay Rd. 477-4233
CARLTON CLEANING
3490 Saanich Rd. 385-4841
COLWOOD RENTAL CENTRE
1818 Island Hwy. 478-9545
BRENTWOOD HARDWARE
7103 W. Saanich Rd. 652-2822
SIDNEY RENTALS
9773 5th St. 656-5541
SOOKE EQUIPMENT
6626 Sooke Rd. 642-5841
DUNCAN
COWICHAN RENTALS LTD.
Trans Canada Hyw. 748-1431

REGIONAL CARPET CLEANing. Steam Cleaning, living room, dining room and hallway, $45. 478-8518.

CLEANING SPECIAL. LIVING room, dining room and hall, $56.50. Couch, chair and ottoman, $54. Kastel Industries, 478-2232.

CARPET AND CHESTERFIELD cleanings, 20 years experience. 595-4128.

RON'S CARPET CLEANING
9c a square foot. 384-6110.

Carpets and Linoleum

EDGAR and MINER
650 HILLSIDE 388-6208
Carpets and Custom Draperies
"A PROFESSIONAL APPROACH WITH GUARANTEED SERVICE"

BEAVER
HOME CENTRE
1581 Hillside 595-1225
VICTORIA'S OZITE
ARTIFICIAL TURF CENTRE
You install!
We Install!

HOURIGANS
CARPETS AND LINOS LTD.
FLOOR COVERING
SPECIALISTS
715 PANDORA AVE. 386-2401

CARPETS AND LINO INstalled, reasonable rates, free estimates. Phone 384-1656.

EXPERIENCED INSTALLER, $1.75 yd. Master power wash. 384-6818.

36 BUSINESS SERVICES AND DIRECTORY

Cement

READY-MIXED CONCRETE when you want it - we deliver on weekends. Smaller jobs a specialty. Personalized, friendly service. Phone 478-3522 (24 hrs) or 388-5464 pager 611, Small Load Cement Products Ltd, 2650 Nobhill Rd.

G AND R CONCRETE FINISHers, all type of concrete work. No job too small. 383-8985 after 4. 388-9820.

Cleanup Service

4 BROTHERS
ALL AREA — 479-6112
FREE ESTIMATES ANYTIME
NO CHARGE AND UP
Yard, Basement, Garage, Etc. Hauling and Bobcat Service.

TWO MEN
With dump truck and pick-up, will haul and clean yards, basements, etc. Very reasonable. 478-2397

REASONABLE CLEANUP. Yards, basements, etc. also hauling, free estimates: 479-5823, 656-5671.

TWO MEN WITH TRUCK, DO any odd job, clean garbage, yard, basement, paint, etc. Very reasonable. 479-8531.

CLEANUP MAN AND EMPTY truck looking for work, reasonable. 385-7965.

COMPLETE YARD CLEANING, basement, trees, fencing, painting etc. Call 382-4094.

HAULING AND CLEANUPS. Basement, yard, compost. Free estimates. Eugene's, 383-3528.

CLEANUPS, BASEMENTS, attics, yards, composts, and junk hauling. 658-5406.

HAVE TOOLS WILL TRAVEL. Your garden in a scrabble? Just call Will Travel. 385-8611.

COMPOST AND GARBAGE Hauling. 385-8611.

Contractors

WHEATON
CONSTRUCTION LTD.
General Contractors
Building Consultants
385-5702

FARMER
CONSTRUCTION
Design — Renovations
388-5121

T.&C. BUILDERS LTD.
Framing
385-5293 385-8587

ISLAND FRAMING
Residential and commercial framing, custom homes. 652-3572

SPECIALIZING IN RENOVAtions. 20 year's experience. Prompt professional service. Call John: 479-0695.

JONES BROTHERS
Custom homes, frame specialists, good prices, 656-2164, 656-3460.

ADDITIONS/RENOVATIONS, one man - all trades. R. Kirkpatrick, General Codntractor, 478-1560, 479-9539.

ELK-SIDE BUILDERS LTD
Contract framing and siding
478-7042

FRAMING AND FINISHING, quality workmanship, 382-7874, 595-3994

Data Processing

DATA ENTRY
Overload or relief keypunching. Card punches or terminals. 477-8258 mornings.

Delivery

24 HOURS AROUND THE clock, we aim to please. Just call us, 385-8611.

CALL JOHN
Light deliveries, 479-3232

Drafting

CERTIFIED DRAFTSMAN, ARchitectural and structural drafting. 479-0896.

HOUSE PLANS DRAWN TO National Building Code, reasonable price. 477-6118, after 5:30.

Draperies

HOURIGAN'S
Floor Covering Specialists
CUSTOM
DRAPERIES
—Bedspreads—
PROMPT IN-HOME SERVICE
715 PANDORA AVE. 386-2401

Dressmaking

DRESSMAKING-TAILORING
Alterations
Brenda 478-9953

Drywall

"SPRAYMAN"
Specializing in all types of texture ceilings and wall, satisfaction guaranteed. 652-3601.

NEED HELP? BOARDING, taping, texturing. Small jobs preferred. 595-1950

FOR SUPERB JOB AT REAsonable rates. 652-5752

Drywall

Electrical Contractors

R G HELLER ELECTRIC
New or rewiring. Residential, small commercial and industrial. Reasonable rates by hour or contract. 478-4032 if no answer 385-5335.

OLDER HOMES REWIRED — NO down payment. We finance at bank rates with approved credit.
EDDY'S ELECTRIC—385-7666

DO YOU HAVE SMALL ELECtrical wiring jobs? No one is interested? Please call evenings, 652-5809.

SELF EMPLOYED ELECTRIcian, 14 years experience. New or rewire. Low rates. Free estimates. After 5:30 384-0101.

LANGFORD-SOOKE AREA. Need an electrician? Call Keith evenings, 642-5173

WIRING JOBS, SERVICE calls at prices you can afford. 656-5294

LICENSED ELECTRICIAN will do new wiring, rewiring, stove repairs, 479-9765.

ELECTRICIAN, FREE ESTImates. Call Bernie 386-1094.

Excavating

MANSELL BOBCAT SERVICE. Weekend specialists. Call 478-9458, 478-2570, for leveling, backfilling, septic fields, post holes, sand, gravel or topsoil supplied, spread, leveled. Basements dug, landscaping and rockwork.

RUBBER TIRE BACKHOE OR 450 Cat with Backhoe available for excavation, ditching and clearing. Low rates. Call anytime. Jim Rose, 384-8075, Pager 946.

ROBERTSON'S EXCAVATING Track machine with backhoe. Roads, basements, backfilling. 595-8530.

4 BROTHERS
ALL AREAS — 479-6112
FREE ESTIMATES ANYTIME
Leveling, backfilling, Bobcat service, backhoe, trucks, tractors, rototilling. Topsoil, gravel, etc.

36 BUSINESS SERVICES AND DIRECTORY

Fencing

ISLAND CHAIN LINK
Fencing in wire or wood
Small jobs a specialty
477-0332.

FENCE BUILDING, REASONable rates, guaranteed workmanship, wood or chain link. 384-0764, 388-5464 pager 641.

EUROPEAN CRAFTSMAN, ALL types of fencing and repairs. Guaranteed work. Gordon Head, 721-3759.

Flooring and Sanding

M & M FLOOR
COMPLETE FLOOR CENTRE
Hardwood, Carpets and Linos
532 William St., 384-0343
Nights: Al, 386-3078
Mike, 652-4308

Furniture Refinishing

REUPHOLSTERY AND FURNIture refinishing work done, quality work, reasonable rates. 382-4746 before 6pm or 479-3834 after 6, ask for Richard.

FURNITURE REFINISHING
And repairing. Quality work, free pickup and delivery, 382-3266.

FURNITURE STRIPPING done by hand. Reasonable rates. Call: 384-8532.

Gardening

4 BROTHERS
479-6112 ALL AREAS
FREE ESTIMATES ANYTIME
ROTOTILLING, hand tillers to tractors, 24" wide to 5'.
GENERAL yard cleanups, grass cutting, edging, trimming, beds, etc. regular maintenance.
NEW LAWN preparations, older lawns repaired, landscaping.
BOBCAT SERVICE, LEVELING, SPREADING, DIGGING UNDERBRUSH ETC.
HAULING topsoil, stone, gravel, bark mulch, etc. Small or large quantity.
TRACTOR service, grass, brush.
HARD WORKING manual labourers for odd jobs. 479-6112
RESIDENTIAL, COMMERCIAL

SPRAY NOW!
For leather jackets, lawn moths, dandelions, broad leaf weeds, aphids, loopers, caterpillars, all garden pests. Complete lawn and tree service. Green Thumb. 595-0104

QUALITY LANDSCAPING LTD. Pruning, gardening, maintenance and cleanup. New lawn preparation, power raking. Monthly rates, 30 years experience. Reasonable prices, free estimates. 478-1684, 478-4216.

Harvey's Landscaping
15 years experienced Chinese Gardener, new lawns specialty, fencing, garden design, all phases. 479-7078, 384-8621.

W&D SPECIALTY GARDENing, lawn cutting, edging, weeding and cleanup service. Equipment supplied. Free estimates. 385-4121.

CLEANUP
Clean up, pruning, etc. Gardening year round by contract, G. Barta, 474-2680, 474-2049.

CREATIVE LANDSCAPING
Dutch horticultural background. 477-7882 or 479-8506.

TREES PRUNED, LIMBED, ornamentals, hedges trimmed, large or small. 383-8363.

JENNINGS GARDENING COMplete garden service, commercial and residential. 477-9869

CHAPMAN'S HOME AND GARdening care, reasonable rates, 381-6345.

EXPERIENCED GARDENER available for Saanich-Greater Victoria. Call Dave 652-4343.

Glass and Glazing

MAYFAIR GLASS LTD
RESIDENTIAL-COMMERCIAL
INSULATING GLASS
REPAIRS-CONVERSIONS
384-8721

THERMO-STORMS
Wood to aluminium. Change with Ever-Brite. 658-8817, 384-1423.

Gutter Cleaning and Repairs

G.R. STEWART HOME IMprovements Ltd. 5" continuous gutter. Wooden gutters refurbished. 479-7086.

5" CONTINUOUS GUTTERS, special contractor rates. IRWIN INDUSTRIES, 382-5154. Free est.

Handymen

SMALL HOUSE REPAIRS. Stone, Brick, Concrete, etc. Gardening, Planting, Pruning — Reliable English workman. Reasonable, 382-1382.

Hauling

FAST RELIABLE HAULING and cleanups, trees removed. Call for free estimates, 721-3355 or 477-5408 anytime, Victoria.

FOR FAST RELIABLE HAULing and cleanups. Reasonable rates. Esposito's Trucking: 386-2673.

4 BROTHERS
Pickups, dump trucks, topsoil, sand, gravel, stone, fill, bark, mulch, etc. Bobcat service. Cleanups, Estimates. All areas. 479-6112.

¾-3 TON DUMP. CLEANUPS, Commercial and Residential. Anytime 385-7965.

SMALL HAULING JOBS. $18 per hour. Sand, gravel, topsoil, garbage, etc. Eugene 383-3528.

RELIABLE HAULING, CLEANup and carpentry work. $10 hour. Call after 4:30 383-2510

QUICK SERVICE, HAULING, junk, cleanup, etc. Call Fong, 479-7078, 384-8621.

DON'S HAULING, CLEAN junk, garbage and basements, after 4pm. 478-7663.

Home Improvements

THE
BLUE ARMY
For all Home Improvements
385-7755

SOMERSBY
Manufacturers of custom millwork wood windows, frames and doors. Finished lumber and mouldings, sanding and resawing. Summer Hours: Weekdays 7:30-5:00, Saturdays 9-12.
Cr. Hillside and Bridge 388-6645

RENOVATIONS
Free estimates
With no obligation
Woodhens Developments Ltd.
382-6823 or 384-8075 pager 1263

CANTERBURY DECORATING
Renovations and improvements. Complete decorating service. 479-3541.

NO JOB TOO BIG OR TOO small. For free estimates, give us a call. 382-5412.

BATHROOM RENOVATIONS, 20 years experience. Call John: 479-0695.

36 BUSINESS SERVICES AND DIRECTORY

Janitor Service

YOU MOVE, WE'LL CLEAN. Commercial, residential, reasonable. Insured, Bonded. 386-7490.

SNOWHITE JANITOR SERvice. Specializing in offices and apartments. Call 478-8793.

Landscaping

4 BROTHERS
FREE ESTIMATES ANYTIME
Landscaping, new lawn preparation, rototilling, leveling, hauling, topsoil. Stone, mulch, etc. Trees. Shrubs. Bobcat Service 479-6112.

New Lawn Specialty
Beautiful Gardens
Plus all phases of landscape design. 14 years experience. Tractor service. Free estimates. Call 595-2500.

Barker Landscaping
Lawn specialists, natural stone work, slate, general layout and design. Ideas, sketchings, complete garden maintenance. Free estimates. 595-8323.

SAANICH LANDSCAPING
Complete landscaping, lawns, stone walls, fireplaces, patios, driveways, sidewalks. Free estimates. Lowest price. Call day or night, 479-6490.

CREATIVE LANDSCAPING
Designing and redesigning. Artistic layouts. Free estimates. Dutch Horticultural background. 477-7882 or 479-8506.

SCOTIA LANDSCAPING
Rock retaining walls and workmanship. Free estimates, 10 year experience. Jose Tavares. 385-4874

PORTUGESE LANDSCAPING. Stone work, rock walls, fireplaces and landscaping. Free estimates. Reasonable prices. 595-5439

QUALITY LANDSCAPING LTD. 30 years experience, all phases, low prices, free estimates. 478-1684, 478-4216.

Lawnmower Service

REPAIRS TO ALL LAWNmowers, key-cutting and sharpening service. Phone Midget Industries Ltd, 381-5414.

LAWN MOWER SHARPENING at your home. Reels, $18, rotary, $6. 7-9am, 382-8750.

Masonry

TONY'S MASONRY SPECIAlized in rockwork, facing, fireplaces, retaining walls. Reasonable rates. 385-8235.

M.C. MASONARY. BIG OR small, brick or block, fireplaces, faces, vancer and repair. 598-1618.

SANTOS MASONRY LTD
Brick-Block-Stone, custom fireplaces. Jobs guaranteed. 386-0234.

25 YEARS' EXPERIENCE, ALL types brickwork, phone Doug anytime, 479-5975.

QUALITY BRICK AND STONE work. Specializing in facings, retaining walls and patios. Jobs guaranteed. For free estimates call 386-6639 or 652-4353.

TOP QUALITY WORK FROM experienced masoner. Call 388-6895.

Miscellaneous Service

SAWYER SHARPEN SCISSORS
840 Fort St. 388-6228

Moving

DRUM CARTAGE
The moving specialists. Pianos, antiques, heavyweights. Storage facilities, packing and crating. Reasonable rates, free estimates. Call 383-9861 and save $$$

ECONO 22' VAN AND PROPER equipment to reliable, careful, courteous professional men, $20 per hour. We need your work. Best price 388-9155

NEED A TRUCK? NO MOVE too small. Very low rates. Insured. Phone M&M Cartage, after 4 pm, 656-3651, 386-3652.

FRANKS MOVING & STORAGE Moving and pickup and delivery service. Also packing and crating available. Small truck $16 an hour, large truck $20 an hour. 382-5275, evening calls 382-2730.

NO MOVE TOO SMALL. CALL for free estimates, 721-3355 or 477-5408 anytime, Victoria.

MOVES AND DELIVERIES. EXperienced, efficient, insured. Eugene's, 383-3528.

LIGHT DELIVERY SERVICE, $8 a call. 592-7068.

MOVE AND DELIVERY. Truck, trailer. Experienced. Low rates. Call Mauricio, 384-8591.

$9.50 HOURLY MAN & TRUCK. Moving, hauling. Same day service. Woody 595-5650.

DELIVERY PICKUP, GARbage cleanup. Reasonable rates. Call 386-6728 anytime.

SAVE SAVE SAVE. DON'T delay, call Gerry today. 385-8611.

Painters and Decorators

CLARK AND PATTISON
PAINTING CONTRACTORS
LTD.
Specializing in sand blasting, spray painting, wall coverings and special coatings.
"We Cover The Island"
Victoria 384-8831 384-0443
Nanaimo 754-9321
Courtenay 336-2296

WESTERN TEX-COATING LTD
All types of painting and repairs
Excellent rates
All work guaranteed
Victoria 595-1233

EXPERIENCED ENGLISH painters. Quality painting and decorating. Interior, exterior. Reasonable rates. Phone Mike or Joe 598-1794, 382-8123.

CANTERBURY DECORATING
Residential and Commercial painting, vinyl hanging, spray painting, free estimates. 479-3541.

W.E. FERRIDAY PAINTING, interior and exterior by experienced tradesman. No job too small, reasonable rates. 384-1513 days, 477-2843 evenings.

PAPERHANGING A SPEcialty. 30-years experience painting interiors and exteriors. No job too small. Free estimates. After 5 pm, 479-9401.

IF QUALITY AS WELL AS price is important. Call Specialty Painting at 595-4424 for a painting estimate. Fully QUALIFIED with solid REFERENCES!!!

TARTAN PAINTING AND DEcorating, Old Country tradesman, special rates for Old Age Pensioners. Free estimates. 386-7182.

PAINTING AND DECORATING, reasonable rates, satisfaction guaranteed. Terms. 595-4905, 479-2473.

B.M.B. PAINTING LTD
Residential and Commercial, Interior and Exterior. Reasonable rates. 642-4522 after 4.

EAVES, TRIM NEED PAINTing? Careful workmanship. Reasonable. Sam Burrowes, 385-2820, Harold Simpson, 386-7097.

SILVER BARRON DECORATing, exterior specialists, reasonable prices, guaranteed work. 598-4994.

EXP. ENGLISH PAINTER
Int. and Ext. 30 yrs. exp.
Paperhanging, Minor Repairs
Free Estimates 478-1810.

OLD AGE PENSIONERS PREferred. Residential house painting. Yellow pages or Garth Glover Painting, 385-6422.

RED RAIN ENTERPRISES
"Satisfaction guaranteed". Quality painting and decorating. Low rates. Robert 384-5948 evenings.

INTERIOR/EXTERIOR PAINTing and repairs. Reasonable rates. Free estimate. 382-9135.

36 BUSINESS SERVICES AND DIRECTORY

Painters and Decorators

15 YEARS PAINTING AND renovations. For free estimate. 478-4859.

18 YEARS EXPERIENCE
Free estimates, guarantee job. 598-8240.

JOURNEYMAN PAINTER, HAS own tools, will work by hour or contract. 478-3167.

RIGHTARM PAINTERS NOW in spray, roll on. Complimentary estimate. 382-1139.

STARR PAINTING
A unique company offering efficient and reliable workmanship. Let us make you feel happy about your home by calling the residential experts. 592-1971, 598-5631.

SEMI-RETIRED PAINTER, clean tradesman, equipped. 477-2555.

SEMI-RETIRED. QUALITY work. Albert Roberts, 388-5651.

GET THE BEST FOR YOUR PAINTING DOLLAR
Interior & exterior & paper. 20 years experience. For estimate phone 385-2855.

FOR QUALITY WORK INterior and exterior. 28 years experience. Call 478-1254.

Paving

DRIVEWAYS, PARKING LOTS, tennis courts, subdivisions and patching. Free estimates. No obligation.
O.K. Paving Co. Ltd.
2840 Nanaimo St. 386-3414

Plasterers

FRIEDRICH PLASTERING and stucco. Patching specialists, older homes stuccoed. 656-2064.

COLEMAN PLASTERING
Quality lath and stucco. 478-9976.

STUCCO REPAIRS. LATHING, drywall taping, no job too small. 477-9498.

PLASTERING, STUCCO, REpairs, reasonable, 479-4779.

STUCCOING, PLASTERING and drywall. Jimmy's Plastering, 478-1118. Evening calls welcome.

Plumbing and Heating

NEED A QUALIFIED, REPUtable, honest tradesman plumber? G. Cooper Plumbing and Heating. New, renovate, service, gas. 382-8644 24 hours.

JOURNEYMAN PLUMBER, experienced repairs, renovations, and new installations. Anytime 479-6817.

JIM MCGREGOR REPAIRS and alterations, apartment maintenance, OAP discounts. Guaranteed. 385-9239, 384-5320.

HOUSEHOLD PLUMBING AND complete sewer service, 24 hour, no extra charge service. City wide. 479-1322.

REASONABLE RATE PLUMBer, 24 hour service. Free estimates, 477-5742.

D & S PLUMBING SERVICE, alterations and repairs. Reasonable. 478-0965.

REPAIRS AND RENOVATIONS, 20 years experience, low rates, 24 hour service. 652-5813.

DAVID'S PLUMBING
Hot water tanks, drain cleaning, general repairs. 386-8881

PLUMBER, FREE ESTIMATES
479-1212

Refrigeration and Air Conditioning

BURNETT REFRIGERATION. Fridges and freezers serviced in your home. 382-4134 (24 hrs)

Roofing and Siding

T-LOK SOLID VINYL SIDING. 40-year Canadian guarantee. Good Housekeeping Seal, 5-year workmanship guarantee. 386-1934.

The Blue Army
385-7755

IRWIN INDUSTRIES. Solid vinyl siding, soffit 5" continuous gutters. Free estimates. 382-5154

PARKER JOHNSTON LTD.
1855 BLANSHARD. 382-9181
"Roofing Victoria Since 1935"

QUALITY ROOFING AND REpairs at reasonable prices. 721-3355 or 477-5408.

TAR AND GRAVEL AND ALL other types of roofing and repairs. 382-5412.

BEST OF WORK, FREE ESTImates, phone 595-6724. Immediate work.

Sundecks

duradek™
Vinyl sundeck floor covering for new and old decks. Free estimates. 478-0641.

I DESIGN AND BUILD THE finest decks. Call Phillip, 385-5554, 383-6841.

SUNDECKING
Free estimates. Call John: 479-0695.

Tailors

LEATHERWEAR ALTERAtions, repairs, remodelling, cleaning and dyeing. Elley's Leather Fashions. 738 Johnson, 383-7834

OAK BAY TAILORS
Tailoring, alterations, ladies and mens quality leather alterations. 1826 Oak Bay Ave. 598-4131

BRITISH CUSTOM TAILORS
1311 BLANSHARD 383-2632

Tree Service

SPRAY NOW!
For leather jackets, lawn moths, dandelions, broad leaf weeds, aphids, loopers, caterpillars, all garden pests. Complete lawn and tree service. Green Thumb. 595-0104

SKIP'S TREE SERVICE
Fully insured
Professional work
479-5342

FALLING, LIMBING AND TOPping. Big or small jobs. Reasonable prices. Free estimates. Fully insured. Call anytime, 642-4112.

CUSTOM FALLING & TOPping. "Tree Specialists." Fully insured. 385-7013 anytime.

OLYMPIC TREE SERVICE
Topping, limbing, insured 478-2850.

BIG WIND TREE SERVICE
Low rates 388-6115

ISLAND TREE SERVICE. LOW rates, fully insured, dependable. 386-3047, anytime.

Upholstery

ACE UPHOLSTERY
477-0455
Quality workmanship. European craftsman. Free estimates.

REUPHOLSTERY AND FURNIture refinishing work done, quality work, reasonable rates. 382-4746 before 6pm or 479-3834 after 6, ask for Richard.

Window Cleaners

JACK'S WINDOW CLEANING, residential and commercial, free estimates. Call 383-3481.

WINDOWS WASHED, AVERage house $12. 478-9461.

TRADE
THROUGH
CLASSIFIED
DIAL 386-2121

38 TRAVEL

MAUI—BEACH FRONT
DELUXE 2 BEDROOM, FULLY FURNISHED CONDOMINIUMS. PLENTY OF RECREATION AND MILES OF SANDY BEACH. OFF SEASON RATES NOW AVAILABLE. BOOK EARLY. 383-4124.

MAUI
Off season rates. Deluxe 2 BR., 2 bath condominium across from sunniest beach in Maui. Book now for this summer and fall 477-3039, 383-9512

MAUI
Deluxe 2 bedroom fully furnished condominium located on a safe sandy beach.
OK Trucking Co Ltd, 386-3414

HAWAII—$449
includes flights on Wardair, 14 nights, transfers, etc.
Western Canada Travel Service
729 Johnson 382-6160

WAIKIKI, 1 BEDROOM, KOA Ave, block to beach, 2 adults, September $500, December 15—January 15th, $700, March 15th on $600 month. US funds. 598-3505.

BEAUTIFUL 2 BEDROOM fully equipped ocean front condominium, Lahaina, Maui. Off season rates, beautiful beach. Available month of October. 598-6994.

WILL SELL ½ SHARE IN 3 year old furnished 1 bedroom condo, Chateau Waikiki. 479-9522.

HAWAII. ENJOY THE BEAUTIful beaches of Waikiki this summer. Very low rates for Aug and Sept. 1 bedroom suite. 479-8443.

MAUI 1 BEDROOM CONDOminium on the beach. 658-8880.

39 PERSONALS

ATTRACTIVE 5'5", 125 LB. middle aged widow lady who desires to meet active mature gentleman between 50 and 60 who is honest, has integrity, sincerity and trust. I am very lonely, and need companionship. The man must be a very light drinker. I am very sincere. Object matrimony. Photograph would be appreciated, and will be returned. Please write Victoria Press Box 514.

ENGLISH WIDOW, NEW TO Victoria, would like to meet an unattatched gentleman who is honest, kindly and sincere. 58 yrs. to 63 yrs. For meaningful frienship. No triflers. Victoria Press Box 495.

BUSINESS MEN, ATHLETES, etc! Wound up? Try a natural relaxant. I would like to share my knowledge of the beautiful art of massage with you. Victoria Press Box 459.

SINGLE MALE, WELL groomed, late thirties would be very interested to meet similar type woman especially one with thick bountiful hair. Victoria Press Box 519.

ACTIVE OLDER WIDOWER seeking the good companion for daytime picnics by car. Lady should be slim, nonsmoker, minimal or nondrinker. Victoria Press Box 518

GENTLEMAN 30, 5'9", WELL travelled, well educated, tri-lingual, wishes to meet sincere, openminded young lady for companionship. Send picture to Victoria Press Box 534.

WOULD LIKE TO MEET A warm affectionate loving man 35-40 who likes children, outings, and quiet moments by the fire. Victoria Press Box 497.

WIDOWED-DIVORCED-SEperated. Join Victoria Minus One Club for variety of social activities. Phone 598-8314 or 386-7098 for information.

LONELY, DISTRESSED, DIScouraged? For assurance-encouragement, Dial A Prayer. 595-3635.

MALE EARLY THIRTYS seeks females for companionship and mutual pleasure. Victoria Press Box 508.

PEN FRIENDS IN CANADA wanted urgently; all ages. Leisure Times (3A), Chorley, Lancs, England.

QUIET WIDOWER WILL charge low rent to the right person for a self contained unit with private entrance, City. 386-3031.

LONELY 38 YEAR OLD MAN, wishes to meet woman for discreet loving relationship. Phone 382-6837.

I, MR. LESLIE D. ROE, WILL not be responsible for any debts incurred in my name as of June 17, 1979.

LARGE TRUCK LEAVING FOR Prince George/Dawson Creek area, lots of room available. 388-9893 anytime.

WHO CARES IF YOU ARE pregnant? Birthright does. Phone 384-1431.

FREE FOR THE ASKING - A listener who cares. Call NEED Crisis Line at 386-6323 - anytime.

40 BUSINESS PERSONALS

FASHION FOCUS
HAIR DESIGNERS LTD.
ANDRE, MICHAEL AND CHRIS are offering advanced classes in the newest cutting techniques. For further information, please call 385-3641.

TELEPHONE MESSAGE
Relay Service. $15 a month. Phone 384-7071

MRS. DONNA
Psychic reader and advisor. There is no problem so great that she can't solve. For appointment call 386-6719.

FLY SCREENS, WE QUOTE and fit easily, removable quick service old established also Patio Screen doors. H. Duncan, 385-4258.

HYPNOSIS
Weight control, smoking, personal problems, stress. Call 382-4092 for appt.

ROAN SOUND PRODUCTION. Tape Duplication, Recording Services, Weddings, meetings, etc. 384-6110.

WATCH THE TV SHOW
that changes lives
The International 700 Club
On channel 11 and 12 daily.

SUPER NATURAL
Teacup and card reading at FONDUE POT RESTAURANT
1100 Yates St. Phone 388-4468.

HOMES WANTED FOR RECIprical Hospitality. Send $1 and stamped addressed envelope to PO Box 354, Victoria.

CARD READING IN DEPTH
Seventh Year 652-1765

CONVERSATIONS UNLIMITED Confidential appointment. Some Escorting. 479-0097.

LONELY? WRITE EMILY Quest Friendship Bureau. Confidential. PO Box 5220, Victoria.

PROFESSIONAL TYPING AND secretarial services. Prompt and efficient. Phone 384-4782.

MRS. PAYN-JONES, TRANCE medium, questions answered. 386-3603

FREE CONSULTATION. SKIN care, anti-cellulite, makeup, electrolysis. Phone Lesley 388-6477

FOOT TREATMENT. PHONE Monika at 592-1115 or 478-1245.

TAROT READING BY JAYMIE. Phone 595-4098 for appointment.

INDEPTH CARD READING. Phone Tom 474-1893.

42 EDUCATION

THE RENNAISSANCE SCHOOL has a number of openings, grades 1-6, full curiculum program, with emphasis on basic skills and speaking abilities. For interview phone 382-2532.

"EARLY START". SUMMER program for beginning grade 1, emphasis on Phonics, reading, arithmetic, July 16th-August 10, time 9-2 pm. 382-2532.

42 EDUCATION

ELEMENTARY TEACHER now accepting interviews for tutoring in all subjects. Special problem students welcome. 595-4764

PROFESSIONAL TUTORING from BC certified elementary school teacher. English as a second language students welcome. 381-6987

TUTORING— PROFESSIONAL help by experienced teacher. French, math, new and old methods. 598-2331.

43 DANCING

ADDITIONAL TEACHERS REquired for summer programme. All forms of dance. Send resume to Victoria Press Box 539

DISCO-ENERGY
Easy-no contract. Dancenergy 1322A Government St, 384-3841.

60 FUEL

FIREWOOD DELIVERED, $45 per cord. 478-2329.

SPLIT ALDER, $60 A CORD. 478-1208 after 6 pm

ALDER CHORDS, $42 DElivered. 386-8907 after 6 pm.

63 TIMBER

TIMBER WANTED
Standing or felled - Top Prices Paid
385-7013
GLACIER LOGGING LTD.
"The Professionals"

WANTED TIMBER
FELLED, BUCKED or STANDING
Fir, Cedar or Hemlock
Ideal Sawmill Ltd. 385-0441

WANTED TIMBER
Standing or felled. Selective logging and bulldozing.
ELK LAKE TIMBER
658-5046

65 BUILDING SUPPLIES

HOME LUMBER & Building Supplies
470 Ardersier Rd.
385-8711

Doors—Doors
Embossed Walnut
No. 1 Select H/C
Prefinished 1⅜" thick x 6'8" High 2'0"-2'4"-2'6", 2'8"-2'10"-3'0"
C/W Prefinished Edges
All Sizes Only $14.95

Pre Hung Units
Above units available prehung c/w 2 sets emb. casing and emb. jamb. Set Ready to Install.
Only $41.50

Louvered Bifolds
#1 Select Mahogany c/w hardware

	½ Louver	Full Louver
2668	$38	$34
5068	$74	$65

Duroid Shingles
210 wt. No. 1 Asphalt self seal. All colours in stock, per bundle. $8.95

INSULATION
FIBREGLASS
PRICE PER 1,000 sq.ft.
R12—4" $145
R20—6" $255
R28—8" $345

GYPROC
Price per 1,000 Sq. Ft.
½" GYPROC $115
⅝" FIRESTOP $155
STUCCO WIRE $32.95
PERMAX $5.95

PLYWOOD D UNSANDED
4x8—⅜" 6.50
4x8—⅝" 10.50
4x8—¾" 12.95

SANDED FACTORY
4x8—¼" 7.95
4x8—⅜" 10.95
4x8—¾" $16.95

LUMBER
STD. & BTR. FIR
2x4—92¼ Pet stud $290
2x6—92¼ Pet stud $290

STD & BTR. HEM.
2x4—92⅝ Pet stud $255
2x6—92¼ Pet stud $255

Deliveries made anywhere on Vancouver Island and Gulf Islands. Before you buy compare our prices. For quality, service and guaranteed savings, phone:

386-3374, 385-8711

JUBILEE BUILDING SUPPLIES Ltd.
Try Us For Price On The Following
Insulation
Drywall
Stucco Wire
Duroid Roofing
Permax
Polythene
Jenn-Air
Merit Kit Cabinets
(Opposite Town & Country Next to MacDonald's Bakery)
574 CULDUTHEL RD. 388-5412

NORSECRAFT HARDWOOD Industries Ltd.
383-4233
NOW IN STOCK
RED OAK
NORTH AMERICA
ALSO: Open Saturday All Day
541 David St. 383-4233

Butler Brothers Supplies
2046 Keating X-Road
652-1121
SIDEWALK AND PATIO SLABS
10x20x2⅜ $1.17 ea.
12x24x2⅜ $1.55 ea.
20x20x2⅜ $2.17 ea.
Ready-Mix concrete and Mortar 60 lb. bag $2.30
4x12x12 screen blocks 97¢ ea.

ROUGH CEDAR FOR SALE, special on fencing material. 642-4851.

65 BUILDING SUPPLIES

Clarke Doors Ltd
542 Hillside Ave.
386-8861
Replace your old front door with a new CEDAR or METAL ENTRANCE DOOR now.
HOME BUILDERS. We would be pleased to quote on your residential doors.
We also carry overhead garage doors in wood and metal
Installation and repair service available on all doors.

SAANICH LUMBER YARDS
Picket Fence 3 ft. high, 50 ft. long, choice of pickets $36.90
12'x20' Garage
Roofing extra $420.00
8'x10' Greenhouse
6'x7'6" Garden shed $220.00
Work Bench materials $ 14.00
Pram Dinghy kit $ 57.00
5'x6' Compost box $ 11.50
3041 Douglas St. 385-2486

WE'VE GOT THE EDGE
On Sharp Jobs.
Saw Sales & Sharpening.
Specialists in Carbide
Saw Service
Exchange
Convenient Depots
CANDU SERVICE CENTRE
2825 Bridge 386-1122

REINFORCING
Attention Builders
We sell, cut and install rebar, rewire and mesh. Best prices. Free delivery on large orders. Days 652-1440, eves. 595-8166.

S.S. LUMBER, 6535 FORD RD, Duncan. Opposite Forest Museum, up Drinkwater Rd. 2nd road on right. "Special" ⅞ X 12" cedar bevel siding, $335. B.M. Phone 746-5041.

BAMBOO POLES, 1" DIAMEter, 2' $25 100. 3' $40 100. 4' $50 100. Ideal for home decorative, and garden stakes. Mr. Johnson, 384-1117

SLUGGETT & BROWN JOINERY
Wood Windows, Doors, Frames
526 DISCOVERY ST. 382-3011

EXCELLENT SHAKES
Good supply of 18" Barn Shakes, $48 per square. Delivery available. 652-4368.

USED LUMBER, NO NAILS, 40 pieces 2x10x10', 40 pieces 2x10x12', 3x8, 3x12, also large beams. 1341 John Rd. Sidney.

1 COMPLETE HOUSE ENtrance unit, cedar panel door with side light, heritage hardware installed, 479-0067 evenings.

ALUMINUM SECURITY doors, Schaeffer, 2 sets, offers. 479-2136.

RESAWN CEDAR 45¢ FBM, 1X6 and 1x8, 16' long, 60 bds. total. 656-1260 after 5pm.

USED FENCE LUMBER APprox 500' of 1x4's; 40' of 2x4's; 20' of 4x4's. 382-4474.

750 GALLON FIBERGLASS septic tank, best offer. 479-1212.

70 MUSICAL INSTRUMENTS

EXPANSION SALE
We will be closing for renovations from July 1 to July 11, so now is your chance to
SAVE!!
ATTILA Bass with case. Reg. $479 SOLD
GIBSON Les Paul Recording ('73) with case. Reg. $975 SPECIAL $795
MAXWIN 9-pce. drum set. Reg. $895 SOLD
GUILD M75 elec. guitar with case. Reg. $495 SPECIAL $395
ACOUSTIC 150 w/6-12 box. Reg. $1,020 SPECIAL $875
TRAYNOR TS200 Reg. $1,075 SOLD
2 JBL PA boxes with K 130s. Reg. $700 pr. SPECIAL $595 pr.

1¢ STRING SALE
Buy one set at regular price, get another for 1¢.

It's All At
McMusic
15 minutes from town
2244 Sooke Road 478-4622
Mon.-Fri., 10-7, Sat. 9-6

FINAL DAYS
Anniversary Sale
Ends June 30
—all amps 20% off
—sheet music 50% off
—all guitars on sale
—plus much, much more
HALL-FAIRFIELD MUSIC CENTRE LTD.
728 Fort St. 385-3307

EATON'S
Specialists in
HAMMOND ORGANS
For Over 20 Years
Four Teachers Available
Use Your Eaton's Account
Main Floor Eaton's Home Furnishings Building

SPECIAL SALE
Blessing Best Trumpets $150
Evette B11 Clarinet $170
And Many Other Bargains

Pamus
386-8475
CHARGEX—MASTERCHARGE
MUSICAL INSTRUMENTS
1108 Blanshard (at Fort) 386-8475

CLEARANCE
We are clearing out our PA system and guitar amplifier rental inventory at huge reductions. For details call:
NELSON'S MUSIC
1315 Government 385-9728

LADIES 80 BASS BUTTON ACcordion, made by Hagserom of Copenhagen. $250. 592-4697.

WANTED: BOW FOR BASE violin; Sousaphone, $350. 384-2695.

70 MUSICAL INSTRUMENTS

ESTATE SALE
7' grand piano, good condition. MUST BE SOLD. A real bargain at $2850
Gleeson Music City
HOME OF HAMMOND ORGAN
714 FORT 388-9632

NEW PIANOS BY LESAGE, MASON, AND RISCH, $1895 AND UP. TRADE THAT UNUSED COLOUR TV, BICYCLE, FRIDGE, TAPE RECORDER OR ANY HOUSEHOLD EFFECTS OF GOOD QUALITY ON THESE SUPERB PIANOS.
PORTER MUSIC
775 CALEDONIA 382-9542

BIG MUFF
Distortion/Sustain Pedals. List $59.75. Now Only $32.50 While Supplies Last.
We want your FENDER guitar or bass and will purchase for cash.
SOFT SOUNDS
THE GUITAR SHOP
535 YATES ST. 381-5814

ALLISON PIANO
Unique Investment, Canadian Vintage piano, fully restored oak art case, complete mechanical restoration, guaranteed. Also restored Mason and Riesch player piano with rolls, written guarantees. Both Superlative examples, 384-3935.

EATON'S
CASH FOR USED PIANOS
PHONE 382-7141
LOCAL 230

THE CONN STARBRITE organ is easy to play on your very first day. Automatic rythmn set the tempo, you add the melody. Try it for only $1995. at SOUND OF MUSIC LTD., 1517 Quadra, 383-0239.

CASTLE MUSIC
Synthesizers, Keyboards, P.A., Guitars, Effects, Amps.
Fair Deal 477-7625

RICHARD DENZIL
PIANO TUNER—TECHNICIAN
Regulation, repairing, rebuilding.
388-9295

YAMAHA 8 CHANNEL STEREO mixer, excellent condition. $675. Replacement value $1350. 595-5505

WANTED
Grand piano with ivory keys and polished finish, in good condition. 477-0550.

CHECK OUR GUARANTEE
CASCADE ORGAN and PIANO
In Hillside Mall 595-4124

FINE PIANO TUNING AND APpraisals. Phone Alan Lehmann, 478-7862.

BABY GRAND PIANO FOR sale. Mahogany cabinet and bench. 479-9882.

PRE-CBS FENDER BASSMAN head and Bandmaster cabinet. Best offer 595-8954.

TWO 15" ELECTRO VOICE SRO bass speakers in Sound Source Enclosure. $200. 386-3335.

STUDENT WOULD LIKE TO buy, rent or babysit grand piano. Please call Bill, 479-8351, after 6.

73 LES PAUL 55 SPECIAL EDItion, with case. $600 or trade for Fender Telecaster. 652-2054.

RAVEN SEMI-ACOUSTIC GUItar, good condition. $100 or best offer. 478-4466

SHELBY ACOUSTIC GUITAR and case, A-1 condition, $180. 478-2606.

ACOUSTIC GUITAR WITH case. Excellent cond. $135 OBO. Gord, 388-6851.

SACRIFICE! MUST SELL EXcellent playing guitar. Good condition. 477-5723.

WURLITZER SUPER SPRITE organ. 2 keyboards, with tapedeck. 384-2270

MANDOLIN, EXCELLENT condition, $50. 598-3596.

WILLIS PIANO AND BENCH. AS new. $1200. Please call 656-5728

71 MUSIC TEACHERS

ENROLL NOW, PROFESSIONal piano instruction in your home. Toronto Conservatory Grade I-X. 652-4343.

77 MOTORCYCLES

USED BIKES
ROAD
79 CBX $4,499
★79 HONDA CM400 $2,099
★78 HARLEY FXE $5,395
★78 YAMAHA XS1100 $4,999
★78 HONDA GL1000 $3,599
★78 HONDA CB750 $2,695
78 HONDA CX500 $2,399
★78 HONDA CB400 $1,699
★78 YAMAHA XS400 $1,699
★78 HONDA CM185 $1,299
★78 HONDA CM185 $1,299
77 KAW KZ1000 $2,799
★77 KAW KZ650 $2,299
77 HONDA CB550F $1,795
★77 YAM XS650 $1,799
★77 YAM XS500 $1,699
★77 SUZ GS400 $1,599
77 YAM RD400 $1,299
77 KAW KZ400 $1,299
★76 YAM XS750 $2,699
★75 HON CB750 $2,099
75 HON CB360 $1,099
★74 HON CB550 $1,799
74 HONDA CB3600 $799
★73 HARLEY SPORTSTER $2,999
73 HONDA CB175 $595

TRAIL
78 YAM IT250 $1,199
77 HONDA XL350 $1,399
77 YAM IT175 $899
77 YAM DT125 $899
77 YAM YZ100 $699
75 YAM MX80 $399
74 MONTESSA 250T $799
74 HONDA XL350 $899
73 HODAKA 125 $499

MOPEDS
78 HONDA NC50 $379
78 HONDA NC50 $349
76 HONDA PC50 $349
75 MOBYLETTE $239

★ Denotes extra equipment

PLUS OTHERS NOT LISTED
SEE US NOW AT
MULLINS MARINE
921 Yates St. D-5245
382-1928 382-4515

HARLEY DAVIDSON
Huggers In Stock!
Lowrider Sportster In Stock!
Lowrider 1200's In Stock!
PLUS
XLS, FLH, FLH80
Come in for your FREE Harley Catalogue
Its All At
VICTORIA HONDA
Harley-Davidson
2851 DOUGLAS 386-8364
DL5854

77 MOTORCYCLES

NEW YAMAHA DEALS
77 RD 400's $1,399
78 YB 100's $729
78 DT 175 $1,199
78 TY 175 $1,199
78 TY 250 $1,459
78 SR 500 $1,899
78 XS 500 $1,999

79
YAMAHA DEALS
GTMX 80 MINI
$699
Including helmet, shields and freight and P.D.I. and riding instruction.

YZ 100
Bell Moto Star helmet included with purchase.

XS 400F DELUXE 400
With mags. $2,199 Including freight and P.D.I., safety bar, carrier and backrest and riding instruction.

PLUS
any other in store deals. We have all models of
YAMAHA SPECIALS
650, 750, 1100 in all colours, and we're dealing on them now.
MULLINS MARINE
Your Yamaha Centre

NEW HONDA DEALS
Buy any new HONDA 400 T1, T2, or Custom and receive safety bar, carrier and backrest at no extra cost.
Buy any new HONDA TRAIL BIKE from 125cc and up and receive Bell R.T. Helmet at no extra cost.
Buy a new HONDA 650 and we will incude safety bar, carrier and backrest and a Bell R.T. Helmet.
SEE US NOW FOR YOUR NEW HONDA AT
MULLINS MARINE
921 Yates St. D-5245
382-1928 382-4515

VICTORIA HONDA
Your New Honda Is In Stock
At YOUR PRICE
750K 750F
CB650 CX500 Custom
CB400's CM185
See Us Last . . . .
Before You Buy
VICTORIA HONDA
Harley-Davidson
2851 DOUGLAS 386-8364
DL5854

USED BIKES
74 WSK 175 $499
73 HONDA CT90 $395
76 SUZUKI A100 (2) each $450
73 KAW H1 500 $999
75 KAW KZ 400 $875
77 SUZUKI TS 100 $799
70 BMW R50/5 restored $2150
78 SUZUKI GS750E $2,550
74 DNEPR, sidecar, reverse gear, 700 Km only! $2,999
76 HONDA Goldwing, 18,000 miles $3,299
74 BMW R75/6, 32,000 mi. $3,499
FREDERICK MOTORS LTD.
616 Queens 383-0823
D-00834A

HWY. MOPEDS
45 m.p.h. Single and double seaters now in stock.
SOLO MOPEDS (German)
On sale this month from $399
COMPLETE PARTS INVENTORY
EXPERT REPAIRS
by meticulous mechanic
ISLAND MOTORS
B.C.'s Largest Moped Centre
385-3515 602 Esquimalt D1920A
Member Better Business Bureau

HARLEYS ARE SELLING!
Join the Boys with the Macho bikes. See us for good deals at
BROOKLANDS Motorcycles
937 Fort 383-5926
DL6121

POWERTOWN M.C.
Service to all Makes. Hi-Performance parts. 384-1249. D199169A. 614 Grenville.

SAVE ON MOPEDS
2 almost new mopeds (1000 miles), $475 each, includes helmets w/visors. 384-4270.

PUBLIC AUCTION
Happy Valley Centre, Saturday July 7, 1 pm. Taking consignments now. 478-6293. See our ad under miscellaneous wanted.

BMW 800CC, 1978, EUROPEAN bars, 2,500 miles, colour blue, no extras, excellent condition, $4500 or nearest offer. 388-7050 after 5.

1978 754 HONDA SUPER SPORT, low mileage, excellent condition, $2500 or best offer. Phone after 6, 478-8881.

MUST SELL, 1977 KAWASAKI KE175, street and trail, showroom condition, only 500 miles, first $900 takes. 478-0247.

1977 SUZUKI GS750, 9,000 KM, excellent condition, custom seat, paint, exhaust, camshafts. Phone after 5, 656-5001.

'74 YAMAHA 250 STREET BIKE, 9500 miles, very good condition. $650 or best offer. Phone after 4, 383-6737.

1977 500 ENDURO, REGEARED, 14 front, 48 rear, 14,000 KM, asking $1300. Will trade for truck or van, 112-743-2163.

77 MOTORCYCLES

NEW SADDLEBAGS WORTH $200 for $150. New lowers for Windcutter fairing for $75. 384-2334.

1972 650 YAMAHA
Needs some engine work otherwise mint stock condition. $1300 O.B.O. 592-1648.

1974 SUZUKI 750. WILL TRADE for late model Comet or Mustang. Other offers welcome. 477-8667.

1977 YAMAHA 650, 6,000 MILES, over $400 in extras, Bell Helmet included. $1700. 479-4325.

1976 SUZUKI RM250, HELMET, rebuilt engine, $650, good condition. 592-0976.

77 YAMAHA IT 175, 877 KM. Asking $875 or best offer. Tony 386-2136 or 384-1387

1974 YAMAHA 500 TWIN, 9700 miles, offers or trade for car. 385-9865.

'77 YAMAHA RD400. EXCELlent condition. Extras. 4-months old. Offers. 386-9339.

1973 YAMAHA MX100, GOOD condition, $450 or nearest offer. 382-4049.

TRIUMPH 1977 750CC, 3,700 miles, excellent condition. $2,500. Phone 388-5846.

1978 HONDA TWINSTAR 185, 4,000Kms, 125 Km/G, extras. 595-6557.

1972 HONDA 500-4, $1100 FIRM. 2 Bell helmets extra. 2-1018 Mclure. 386-2977.

1977 YAMAHA DT500 ENDURO, 1250 km. Immaculate condition. $1450. 384-1328.

1976 650 YAMAHA, 12,000 MILES, excellent condition, asking $1650. Call 477-7739 or 386-0125.

1976 HONDA 50 MOPED, 2400 miles, good condition, $350. 595-4933.

'78 HONDA 185. LOW MILEAGE. Superb condition. New helmet. $900. 598-1055 after 5.

YAMAHA DT400 ENDURO, 10,000 KM, must sell, offers, 478-8874.

$1000
1975 Yamaha 500, fairing and accessories, 474-1091 after 4 pm.

1975 150 YAMAHA TRAIL BIKE, motor apart, $125 of parts bought, price $225. 477-8035.

1978 HONDA XL 175, LOW MILEage, economical, immaculate. $1000 or offers. 381-5870

73 250 YAMAHA DIRT, REbuilt motor, runs well. $400. 383-8554

1966 HONDA 160, LOOKS GOOD, runs well, under 12,000. $275. 478-8411.

79 HONDA HAWK (400), LOW mileage, $1900. 652-3838

YAMAHA TY 250 TRIAL, $650. 658-8177.

NC50 EXPRESS, BRAND NEW, $349. Phone 478-4217

WANTED: 74 MX ENGINE 250 cc. 642-3270

1976 HONDA 360T, 10,000 MILES, $800 or best offer. 477-5971.

69 TRIUMPH 500, REBUILT TOP end, $1200. 743-4943.

1972 HONDA CB-350, TESTED. 598-5657 after 5pm

1975 CAN-AM 175. NEW TOP end, $600 offers. Eric, 474-2687.

1977 HONDA XL-125, IMMACUlate, $600. Offers. 477-2060.

'72 YAMAHA 60 FOR SALE, $225 or best offer. 479-2696.

1975 CAN-AM 175CC ENDURO, $550, 656-3672.

1972 TRIALS 250CC, NEEDS brake cable, $250 firm. 479-3479.

1971 BMW 750, $2000
748-4989

1977 YAMAHA XS750, 5,600 KM, $2100. 479-8878, 478-1077.

1978 YAMAHA XS400, OFFERS. 385-5567.

125 TRAIL BIKE, 1975, EXCELlent condition, 478-0487.

1974 360 YAMAHA, NO LIGHTS, $350 obo. Call Nick 592-4217.

1975 YAMAHA ENDURO 400, excellent shape. Phone 478-3684.

1978 MOPED BIKE, LIKE NEW condition with long seat. $500. 656-3276.

1978 SUZUKI 80, LIKE NEW. $550. 656-2141, ask for Bruce

'74 SUZUKI GT 185 STREET bike. First $525 takes it. 598-2606.

YAMAHA 250DT, GOOD CONDItion, $350, 477-5108.

76 CANAM 125, $450 OR BEST offer. 595-1274.

78 BICYCLES

BOYS 3 SPEED DELITE, 16" frame, 24" wheels, with rat trap, racing handle bar and aluminum fenders. $58. Heavy duty, 13" single speed convertible, 20" balloon tires, $20. 477-2751 or 652-1496

RALEIGHS 3-SPEED, 21", extras, boy's $50, ladies $90. 598-2175.

WOMANS 10-SPEED, EXCELlent condition, $100, 479-8477, 721-3525.

CCM 10 SPEED BICYCLE, METallic blue, asking $95. After 6pm. 598-7990.

MAN'S 10-SPEED PEUGEOT IN excellent working order. $90. 656-4725.

WANTED: HIGH QUALITY used 21" 10-speed, will pay up to $400. Joe 592-0167.

2 GIRLS 3-SPEED HIGH-RISE bikes, $40 each. 652-1353.

BOYS 3-SPEED RALEIGH Chopper, phone 592-3778.

80 BOATS and MARINE

VAN ISLE MARINA
SAIL
24' Gaff SLOOP $12,000
24' SWIFTSURE Sloop 13,900
25' TUMLEREN Sloop 13,900
26' THUNDERBIRD 5,000
26' GRAMPIAN diesel 21,500
26' SOLING 6,400
26' RAWSON Sloop 10,500
30' CLIPPER F/G 19,000
32' Live-a-board 39,000
35' ENDURANCE 39,000
36' STEEL Motor Sailer 58,000
41' OFFSHORE Cruiser 55,000
42' SPENCER 78,500
POWER
22' SABRE CRAFT 14,900
24' TOLLY CRAFT F/G 10,000
24' WINNER F/G Comd. Bridge 14,900
24' EXPRESS Cruiser 7,000
24' SEA RAY 18,000
25' DIESEL Lifeboat (Live-a-Board) 4,950
25' CHRIS Craft 10,000
26' CHRIS Craft 11,000
26' TOLLY CRAFT—Wood 11,900
27' BAYLINER (1978) 29,900
28' FIBERFORM Comd. Bridge 25,500
28' CHRIS Connie 21,000
28' FAIRLINER 17,900
28' Disp. Cruiser 10,900
30' Ex Fish Boat 10,000
31' ENNO'S F/G 35,000
31' TROJAN C/B ESTATE SALE
32' CHRIS Craft 20,000
34' TOLLY Tri-Cabin 78,000
35' Diesel Disp. Cruiser OFFERS
36' CANOE COVE 78,000
37' MONK C/B 43,900
38' Motor Diesel 69,900
38' CHRIS Craft 89,000
40' Diesel F/G Cruiser 92,000
40' MONK 43,000
42' STEVENS Twins 55,000
42' C.T. Trawler 139,000
44' MCQUEEN Express 69,900
46' Diesel Live-a-Board 49,500
51' Motor Cruiser—Twins 295,000
55' KINGSCRAFT 89,000
For these and many other fine listings please contact JOHN ALLEN at
VAN ISLE MARINA CO. LTD.
Tsehum Harbour Box 2130
656-1138 Sidney, B.C.

WANTED: ALUMINUM 10' boat, Smokercraft or similar with, without trailer. 384-4288.

80 BOATS and MARINE

NATIONAL
A selection from our many NATIONAL Listings
SAIL
SPENCER 42 $78,000
ERICSON 27 $27,900
CAL 2-29 Volvo diesel $34,000
GRAMPIAN 30, 4 sails $32,500
FISHER 30, Volvo 36 h.p. $72,000
SPENCER 28 $16,000
CROWN 28 diesel inboard $31,200
NORWESTER 21 $7,750
POWER
ALBIN 25 Volvo Dsl. $29,000
49' DIESEL YACHT $100,000
36' TRAWLER YACHT $67,000
26' Custom Craft $19,750
43' TRAWLER YACHT $135,000
CANOE COVE 41 $104,000
LARSON 24 Express $16,000
DIESEL—DIESEL
We have 20 diesel engined power boats listed from $24,800 and 25'.
NATIONAL BOAT SALES LTD. carry a large selection of new yachts. Western Canada agents for GRAND BANKS, FISHER, MOODY, ALBIN, SEIDELMANN, PACIFIC PILOT, VANCOUVER 27. Victoria agents for CATALINA.
DICK CHUDLEY or LUKE KYNASTON
NATIONAL Boat Sales Ltd.
2060 White Birch Road
Sidney, B.C.
V8L 2R1 Tel. (604) 656-3966
AND ALSO AT
False Creek, Vancouver

THE SUNRUNNERS ARE HERE!
Bob Whyte Marine is proud to announce the exclusive Vancouver Island dealership for SUNRUNNER boats.
The following items are STANDARD on every boat:
—Full fiberglass inner liner
—Full foam flotation.
—6' solid teak fishwell.
—All stainless steel bowrails.
—Full canvas top.
—Full deck hardware.
—Anchor locker.
—Safety glass walk-thru windshield.
—Custom sleeper seats port and starboard.
—Solid teak step rails.
—Built-in 20-gal. fuel tanks.
—Speedometer.
You've got to see these boats to believe them — and they're competitively priced!
17, 19 and 21' Models
In Stock Now
bob whyte marine ltd.
SALES AND SERVICE
Corner Harbour and Resthaven
656-7286, SIDNEY
OPEN EVERY DAY
9 A.M. 'TIL 6 P.M.

ONLY 2 LEFT!
Just 2 new packages left at great prices
New 1978
DOUBLE EAGLE
17' CAMPER TOP
2 Wipers. 2,200 lb. EZ Loader with brakes. Built-in tank and gauge. 90 h.p. Merc. electric.
$8500
NEW 1978
SILVERLINE
16' HILO
120 Mercruiser I.O., 1,800 lb. Galv. EZ Loader. All deluxe pkg.
$8170
NEW
HONDA-MERCURY OUTBOARDS
ALL AT
MULLINS MARINE
925 Yates St. 382-4515
POWER
14' THERMOGLASS and tlr. $2,500
14' DORY and tlr. $2,495
18' HURSTON and tlr., 150 HP $6,900
19' ZETA new $12,950
23' GREW H/T Twin $11,950
23' GREW H/T and tlr. $11,900
23' REINELL Sedan $13,900
21' K & C Sedan $11,750
23' PACIFIC Dory $3,950
23' HUDLESTON—V Drive $14,900
32' DISP. Cruiser $12,900
28' DISP. Carver $8,950
27' CHRIS Sea Skiff $15,500
33' CHRIS Cavalier $24,500
36' CHRIS Connie $39,500
38' CHRIS Connie $89,500
40' FEDERATION Diesel $69,500
SAIL
19' HUNTER $4,400
26' T BIRD $5,950
37' IRWIN MK III $67,900

CEDAR GROVE MARINA
Located on the Highway just before Swartz Bay
656-2580
The Home for TOLLYCRAFT and ZETA in Victoria

SUPER WEEKEND
'79 SALE
AT YOUR 1-STOP MARINE CENTRE
Mercury Marine
800 Cloverdale
385-1457

46' LIVEABOARD CRUISER, $28,500
30' Displacement Cmd Br, $19,750
40' Motor Sailer, dsl, $50,000
36' Ketch, dsl, wood, $43,500
33' Sloop, FG, dsl, $29,800
26' Sloop FG, dsl, $21,500
28' Sloop FG, dsl, $21,000
25' Sloop FG, OB, $10,800
GEOFF SIMPSON, Maple Bay
748-3242

80 BOATS and MARINE

THUNDERBIRD YACHT SALES
WESTPORT MARINA
Next to Swartz Bay Ferry
2075 Tyron Road, Sidney, B.C.
656-5832
SPECIALS OF THE WEEK
Clean 24'—72 REINELL Express Stand-up head, Roomy galley and Dinette Sleeps six at a bargain $10,500
Custom Centerbridge TRI-CABIN 32' with 11' beam at a ridiculous price for your summer cruising $12,900
NEW BOATS
79—2850 BOUNTY tw $42,500
78—20' SANGSTER $12,900
79—22' BUCCANEER $10,950
EXPERIENCED BOATS
67—24' EXPRESS Cruiser $ 7,000
72—24' REINELL Exp $10,500
74—24' NISQUALLY C/B $12,900
74—24' BELLBOY C/B $11,900
76—24' REINELL C/B $17,900
77—24' SEARAY Tw $18,900
74—24' BAJA C/B $15,900
76—26' NORTH SEA Dsl $29,900
76—26' CAMPION C/B $26,900
76—26' CAMPION C/B $22,500
75—26' TOLLYCRAFT i.o. $28,900
76—2700 FIBERLAY C/B $21,950
64—27'7" CHRIS Connie $15,500
61—30' MONK Exp $24,200
76—30' ENCOUNTER C/B $46,900
36—32' CHRIS Classic $19,900
60—32' CUSTOM Tri-cab $12,900
64—36' Conv. TROLLER $19,500
65—38' CHRIS Tri-cab $89,000
58—53' GRENFELL $139,000
SAIL BOAT
76—21' NORTHWEST $ 7,900
70—25' HUGHES $ 8,900
75—37' Livaboard (steel) $49,900
66—42' KETCH offshore $79,900
22—24' Tandem Boat/Trlr $ 1,500
77—Sail Boat Transport $ 1,500
CALL
JOHN NEUFELD
OR
RICH MARTNELL
Day 656-5832, Eve. 656-3817

DJ YACHTS Is Relocating
July 1st
at
2530 Beacon Ave.
—Large sales dock available.
—Complimentary moorage for a limited period.
—One location to serve you.
—Haul out and Mt. inspection on premises.
—Bank financing available.
For information on excellent listings please contact Joyce Omlid, Don White, Randy Boyle or Mike Barton at 656-7333.

PELAGIC
PACIFIC INDUSTRIES (1974) LTD.
a COMPLETE stock of
FIBERGLASS AND EPOXY MATERIALS
ZSPAR
MARINE PAINTS
428 E. Burnside
VICTORIA
386-1811 386-7814

SQUIRE & COOMBS
MARINE BROKERS
304 LAW CHAMBERS,
BASTION SQ.
LENITA — 34'8" A troller, diesel. Nice accommodation. Fully equipped. New survey. Offers
PACIFIC COMBER — 38' Westcoast troller. Isuzu diesel. Full hold $110,000
MAPLE BAY — 35'6" 7 ton Gillnet troller. Iced and ready to fish. Well maintained $110,000.
ISABELLA POINT — 36.5 C licence X troller $32,000
34' 6" 7 ton A licence $49,000
WANTED
"A" licence 5-6-10-26 tons. 20-30 ton packer, must be in good shape. 384-3363

SPECIAL
MIDSUMMER SALE OF POWER BOATS
All on display at Victoria Boat Mart. 20' Diesel Cruise/Fish, $4,900. 17½' Hourston, Evin 75 and trailer, $5,900, as new. 30' Diesel, just $8,900. 24' Fiberform I-O, $9,500. 21' K&C, new Merc 470 fwc, trailer, $10,900. 22' Calglass, Merc I-O, '76, $11,900. 20' K&C, 1978 fwc, immac., $12,900. 24' Rienell Bridge, very clean, offers. 29' Diesel Hi speed, $15,950. 39' Chris, twin board seaskiff, $13,950. 26' Sabercraft, '70, immac., $16,900. 36' twin power houseboat $22,900. 42' Classic twin diesel, $34,500. Trades, financing. Victoria Boat Mart, 453 Head St. 383-3324.

GIBSON POWERCRAFT
CENTRE LTD.
Dealer For:
BAYLINER
HOURSTON GLASSCRAFT
JOHNSON Outboards
VOLVO—OMC Sterndrives
MIRROCRAFT Alum. boats
Full Selection of ACCESSORIES
2520 Government (Near Bay)
382-8291

Opening Soon, A Beautiful Sales Lot Where you can Consign your Boat for Sale. WE WILL SELL YOUR BOAT! Book today with John Woods or Bob Allison at Reg Midgley Motors Ltd., 736 Cloverdale Ave., 385-8756.

McQUADES MARINE
SUPPLY LTD.
1252 Wharf St.
388-4343

30' CALIFORNIAN
Diesel Cruiser, 130 HP Perkins, cruise at 12 knts. 3½ gals/hr. Command bridge and lower station steering. 4 burner propane stove with oven. Large 12V/110 V refrigerator, chemical toilet with holding tank. Full stall shower, hot and cold pressure water. Sleeps 4.
CANOE COVE YACHT SALES
Canoe Cove Marina
Sidney
656-5711 656-3915
Open 7 days a week

HARBOUR MACHINE LTD.
CHRYSLER—VOLVO
Marine gas and diesel engines
Complete Propeller and Shaft repairs
One day service when necessary
Custom Machine and Welding work
31 Erie Street 383-6555

WE ARE
DINGHY SPECIALISTS
And carry the largest selection in stock in B.C. Davidson, Livingston, Galleon, Haida, Hawthorne, Sportyak and many others. Cartoppers, too.
ALL BAY MARINA
656-3167
2238 Harbour Rd., Sidney
(Open 6 days 8:30-5:30 Closed Mondays)

80 BOATS and MARINE

Kenprasing equipment
for Outboards
CHRYSLER, SEAGULL
934 Goldstream Ave. 478-9313

CANOE COVE
Yacht Sales
Open 7 Days a Week
656-5711 656-3918
Evenings, 652-4386

ATTENTION GAS BOAT OPERATORS
Eliminate the danger of engine compartment explosions with the Seaboard Gas Detector, $149. Simple installation. Available at Wilson and Proctor, 808 Devonshire Rd., 385-3481.

PRIMUS STOVES
White enamel 2 burner kerosene, $229. Also available with gimbals, rail or pot holders. See them at
SAILTREND
1157 Newport
592-2711

TROPHY SALMON
HAKAI PASS
Want a good fish story? Come with us to Hakai Pass. Stay aboard our 75' boat for a truly memorable fishing experience. Peak season bookings still available. Laredo Charters, 477-8780.

LANDING CRAFT Sealander
Loading craft style, work or crew boat. 4 models. 1-8 ton loads.
Sealander Marine Corp.
119 Charles St., N. Van. 929-5451

QUALITY, DEPENDABILITY and safety combined in this immaculate Surfer 24. Priced to sell quickly. This boat is loaded with extras - Trim tabs, two batteries. Fresh water cooled engine with heater, CB and depth sounder, etc. Used mostly for fishing. Asking $15,200. 477-6325

CB Units
40 Channel CB, noise blanking, LED readout, .8 microvolt sensitivity. Installation available. We service all makes.
B.C. SOUND & RADIO SERVICE
931 FORT 383-4731

BOAT TRAILER SPRINGS
See us for repair or replacement of your orn or broken springs and fittings. LOGAN'S RV SERVICE, 650 Burnside East. 384-0213.

'72 21' K & C. 170 VOLVO, REbuilt motor and leg, 30 hours ago. CB and sounder, New full canvas, anchor pack, galley pack, V-berth sleeper seats, head. Many other extras. $8,800. Phone Monday afternoon onwards: 478-2379.

TRY CRUISING IN A 21' HARD top with galley, head and all the necessary items to relax aboard. Has twin batteries. 165 Mercruiser with 340 hours. Wharfage available. Try to match this deal at half the replacement cost or less. 652-1577 after 6 pm.

CATALINA
Immediate delivery on 22's and 27's, free delivery. Seabird 37. Mapleleaf 48'-54'. Call collect 985-7811 (24 hours). Meridian Yacht Sales Ltd.

merCruiser
Cordova Bay Chevron Service
5144 Cordova Bay 658-5200

NEW 16' FIBERGLASS MARLIN Runabout, Morse steering, sleepers, convertible top, new 1550 Roadrunner, rebuilt Evinrude 55 hp. Package price, $4500 or will sell separate. Phone 642-4242 days, 642-4101 evenings.

YACHT KITS AND WET KITS
17' Fibreglass Runabout
26' Fibreglass Sportfisher
30' Fibreglass Motosailer
Vagvolgyi Yachts
10114 Macdonald Park Road
Sidney 656-1448 or 656-1234

18' GLASSCRAFT HARDTOP with Volvo inboard/outboard, 9.9 Evinrude, depth sounder, CB radio, Roadrunner trailer and moorage at Pedder Bay until March 1980. Offers on $6500. 477-6719.

16' RUNABOUT, FIBREGLASS over wood, with shelter cabin. Two motors, good working order. 40 horse Johnson, 6½ horse Seagull. Controls, fuel tanks, tilt trailer, many extras. 383-0564 after 5 pm

17½' K&C DEEP VEE WITH 65 horsepower outboard and easy lift trailer. Paddle, lifebelts, compass and extra tank. Moorage at #184 Cheanu Marina till 1980. 7.5 Mercury auxiliary also available, $3,000. 478-3064.

20' STARCRAFT ALUMINUM. Cutty cabin, Volvo 115 I/O, tabs, head, new camper back, trailer. Clean and tidy, low hours. Excellent for fishing. Very economical. Reluctant sale due to change of plans. $5500 firm. 382-1334.

1976 24' REINELL, SEDAN cruiser, 200 h.p. Volvo, head, galley and all extras, for sale by public auction, Cowichan Country Auction, 3 miles south of Duncan on Trans Canada Hwy. July 1st at 1pm.

1975 9.8 MERCURY LONGshaft as new; 2 sets Mercury remote controls, 6 and 12' cables, 2 OMC 5 gallon tanks, as new, 40 channell Realistic CB radio, model TRC 424 with twin antennas. 382-4353.

JOHNSON DUAL CONTROLS. Electric start connections. One Mercury and one Johnson 5-gallon tank. 18 horse motor cover Johnson. Two motor stands. Two 35 horse props. One RCA multimeter. 382-1081.

WHARFAGE
40' and 20' slips, monthly basis, no liveaboards. GYPSY YACHT SALES, 2270 Harbour Rd. 656-5591.

70' EX-TUG, IDEAL LIVE aboard, 350 Hp. Rolls Royce, GM auxiliary, VHF radar and dinghy, complete bath, washer, dryer, fridge, freezer and hot water furnace, $55,000. 746-7037.

22' THERMOGLASS CRUISER, 1978 model, 898 Merc, inboard/outboard, 165 hours, every conceivable option including 8' Zodiac. Immaculate condition. Only $15,500. 384-2426.

24' "GLASPLY" CABIN CRUISer, full galley package, forward sleeping area, head, sliding door, full canvas back, FWC Volvo Penta, excellent condition, $14,900. 656-1707.

WANTED: TO GO FISHING with Class A operator who has vessel for sale, excellent credit references and marine qualifications. Phone 390-2652 for Greg Senior.

SACRIFICE SALE. MUST SELL 16½' fiberglass Competition ski boat, 275 horsepower I/B V8, heavy duty trailer. Immaculate condition. Offers on $7,000. 384-3603, 479-8983.

"CLICENCED"
Commercial Fishboat, new Volvo power, hydraulics, sounder, CB, searchlight, galley, bunk, dual controls, with or without gear. 479-8806, after 6.

BOAT TRAILER, 77 ROADRUNner, medium duty, single axle, tires, as new Goodyear E78-14. Brakes, axle just renewed. Licenced. $750. 592-1483, 1999 Lansdowne corner Foul Bay

WIXKULER #100 MARINE heat exchanger, approx. dimensions 33X7½, $275. 642-5628.

80 BOATS and MARINE

SKIER'S DELIGHT
19' Glen L Thunderbolt. Chevy 350 LT1, completely done. $12,000 replacement value. Used last summer only. Selling at a great loss. Trailer included. 112-743-5203

16' DREAMBOAT, GOOD CONdition, moulded birch hull, convertible top, 35 h.p. electric start Johnson, 2 tanks, rebuilt trailer. Many extras. $1400 or offers! 477-1083.

19' CABIN BOAT, YELLOW cedar over oak frames, re-calked 2 years ago, no wood rot, $1,000 as is, also Chrysler 85 horsepower, price negotiable. Deep Cove Marina, space #62.

17½' BRANDLMAYR BOAT and trailer, excellent shape, 4-cylinder Volvo Inboard/Outboard motor and leg. Both completely rebuilt. Asking $3500. Phone after 5 pm, 642-3270.

SKI BOAT, MOTOR AND TRAILer, new condition. $3600. 16', 70 horsepower, Chrysler boat and trailer, suitable for skiing, fishing, and pleasure. New condition. $4600. 386-3711

MARINE MULTIPLE LISTING SERVICES
26' Brandlmeyr wood, loaded, boathouse, moorage. $13,500. Call Morgan Innis Yachts Ltd. 112-749-6497.

CUSTOM BOAT-STEREO Installation
Call HOMARK for details 381-5622

Commercial Fishermen
For a fair price and fast results sell your vessel through Ray Mason 479-8822.

15½' SANGSTER, FULL CANvas, 60 Hp Johnson outboard, Calkins trailer, $2500. Calkins trailer for 19' boat, surge brakes, as new $1500. 382-5266.

18'X7'4" FIBERGLASS OVER ply, Deep V boat. Deck, cabin interior unfinished. Moving must sell before end of month. Best offer takes, 941 Violet Ave.

BAYLINER 17' RUNABOUT, new. Force 5 15' Demo sailing dinghy
Vagvolgyi Yachts
656-1448 656-1234

15' SILVERLINED FIBERGlass boat for sale, including Roadrunner trailer and 50 hp Mercury motor. Approx 1½ years old. Asking $4500. 385-4895.

17' FIBERFORM TRI HAUL, stand up canvas top, Calkins tilt boom trailer, 65 Merc in excellent shape (just tuned up). $4200. 721-3408.

18' HOURSTON HARD-TOP, 110 hp Mercruiser, F.W.C. 10 hours since overhaul. CB, Seafarer sounder, SM, bracket, bilge pump, $4750. 477-5706.

16' FIBERGLASS CHRYSLER Charger 154, 70 HP and 6 HP Chrysler engines, Chrysler trailer. Beautiful condition. Complete outfit $4000 or offer. 598-6376.

BARNACLE YACHT CHARters, cruise Gulf Islands and San Juan July 7th for 1 week on 36' Grand Banks, accomodation for 4 people, $400 each. 382-6633.

PUBLIC AUCTION
Happy Valley Centre, Saturday July 7, 1 pm. Taking consignments now. 478-6293. See our ad under miscellaneous wanted.

17'7" K&C DEEP V, 130 HP, inboard/outboard, EZ loader trailer, depth sounder, electric winch, ladder, new condition, $5300. 477-3829

35 MERCURY LATE MODEL short shaft, excellent condition, $485. 35 Super Johnson long shaft excellent condition, $495. 386-3711.

ALDEN OCEAN ROWING shell, 1977, may be rowed either single or double. Complete with adjustable sliding seats and balanced oars. $1200. 386-3779

FIRST CLASS FISHING VESsels for sale. For information on any boat in the fleet, call Ray Mason 479-8822.

MAKE AN OFFER. 20' CABIN cruiser, 4 years old, Volvo I/O, galley, head, CB, sleeps 2, fishing tackle included. 656-4980.

30' COMMAND BRIDGE cruise, sleeps 4, H/C water, radios, etc. $15,000. At Maple Bay. Phone 112-746-7359.

FIBREGLASS REPAIRS AND MODIFICATIONS
Production molding
Guaranteed Workmanship
Phone 642-4242 days
642-4101 evenings.

FOR QUICK SALE 14½' Fiberglass boat. 45 HP outboard on trailer. $1500 or best offer. 382-1714.

28' CHRIS CRAFT, DOUBLE plank hull, twin 6 cylinders, built in 1958. $9000. Boathouse available. 478-3940.

15½' FIBERGLASS OVER wood speed boat, with drop bed trailer, $250. 386-0678.

17' BOSTON WHALER, FULLY equipped including 70 hp Evinrude outboard. Ganges 653-4404

15½' SANGSTER, 80 HP MERC, Roadrunner trailer, full canvas, sleeper seats, extras. $3250. 656-7162

14' FIBREGLASS BOAT WITH trailer. 1974 40 horsepower Johnson electric. Very low hours, many extras. $1800. 656-4653

17' CEDAR DISPLACEMENT day cabin boat, marine inboard, excellent condition, extras. $2500. 595-3830.

MUST SELL, 23' CABIN CRUISer, fiberglass on ply wood, sleeps 4, V-8, full canvas plus extras. 385-7406.

SEA CHEST
MARINE SUPPLIES
Inflatables, from one man up to 11' Runabouts. Row power or sail.
656-2421
9732 1ST ST., SIDNEY

GOING FISHING?
20' Apollo, 140 OMC, cutty cabin, compass, complete with trailer and moorage. Asking $6500 will take $5000. 385-9329.

240 HP JOHNSON, ELECTRIC start, new condition, 1 long shaft $875, 1 short shaft $780. 592-3743. 1625 Pear St.

PADDLE BOATS
Fun on the water, $200 each or $1500 for all ten. 743-9837, Shawnigan Lake.

21' REINELL, 165 OMC I/O, head, galley, stainless steel anchor. Call Oak Bay Marine Sales and Service: 598-3393.

16.6 REINELL CHRYSLER 55 hp and 6 hp engine. E-Z load trailer. Excellent conditon. $3800 or best offer. 385-2547.

28 HORSEPOWER JOHNSON Seahorse. Overhauled, complete with new 10 gallon tank and hose. $375 firm. 478-7622

18' FIBERGLASS OVER PLYwood with 85; 6 HP Evinrude motors, and trailer. Offers. 478-7844.

KEEL BOAT TRAILER, 10,500 pounds. Tandem axle, with brakes, for 25-30' sailboat, $2500. 474-2447

1973 HONDA B75 OUTBOARD engine, longshaft, $450. Brydon marine head, with spares, $50. 474-2447

1974 24' FIBERFORM BAHA, Command Bridge, CB radio, swim grid, excellent condition. Phone 385-8113.

WANTED TO RENT 12' ALUMInum boat for one month. Sell 20 horse Merc, Thunderbolt ignition. 478-0245.

BOAT TRAILERS FOR RENT. 598-3393

MOORAGE AVAIL.
Victoria--28 ft berth.
Call 598-8746 or 598-8364.

WANTED GILL NET ROE License and equipment. 112-926-8069 collect.

PASSAGE MARINE
New, used and brokerage boat sales. Dealers for Zeta boats, at Cedar Grove Marina.
656-2580 388-5464 Pager 580

80 BOATS and MARINE

FLOAT HOUSE, FULLY equipped, used by family. We loved it. $15,000. 477-5467

34' COMBINATION 3 YEAR B licence, diesel motor, $48,000. 112-682-3816.

COMPLETE BOAT, MOTOR and trailer runabout, 18 hp Johnson, 384-5721.

32' MOORAGE, AVAILABLE AT Westport Marina, phone 592-3171.

BOAT LETTERING A SPEcialty. Phone Ken Warner, 652-2007.

12' ALUMINUM WITH TRAILER and 7½ horsepower Johnson, 478-6388.

BOSTON WHALER, REVENGE 21, 200 hp Evinrude, full canvas, $19,500. 385-7632, 8:30-5.

1976 22½' FIBERFORM SEDAN cruiser, 188 Merc, CB, AM, depth sounder. 477-9679.

10' FIBERGLASS RUNABOUT, 15 hp Evinrude and spare motor for parts. 658-5172.

'71 MERC 50, NEEDS REPAIRS. Sell for parts. $325, offers. 479-3907.

19'6" FIBERFORM 140 MERC inboard outboard, heavy duty trailer. 478-2764.

22' STARCRAFT (ALUMINUM), Calkins trailer, excellent shape, $8500. 478-0159.

16' BOAT, 55 HORSEPOWER motor, trailer, canvas, extras. $3,000 or best offer. 386-1482.

FRONTEIRSMAN 15' FIBERGlass white water canoe, ideal for lakes and rivers, $195. 388-6192.

18' PLYWOOD, FIBERGLASS coated, controls, small cabin. $400. 384-4802, 385-2334.

BOATHOUSE FOR RENT, VAN Isle Marina, 383-4973, 656-0050.

46' DISPLACEMENT HULL, motor boat, female mold for sale, after 6 pm phone 656-3143.

GRENFELL 36, IMMACULATE, radar, automatic pilot, etc. $49,-500. 479-3861.

160 MERC INBOARD OUTboard, unit complete, good running condition. 383-7779.

MV TERESA ANN, 34', "C" LIcense, cod boat, good condition, live tank, now fishing. 748-2492.

1970 50 HP MERCURY MOTOR, like new, used 90 hours, $950. 386-7076.

12½' FIBREGLASS WOOD ON trailer, 6 Hp Johnson, new, 3 hours. 388-5926 after 5 pm.

14' FRONTIERSMAN FIBERGlass canoe, 2 paddles, $250. 479-3479.

WANTED: GOOD USED OR new power head, for 20 hp Manual Johnson, model R690. 743-2434.

40' CLASSIC CRUISER, EXpanding business dictates immediate sale, $12,900. 246-3740.

1977 17' CALGLASS, 55 JOHNson, trailer, sounder, antenna, $4800 or offers. 478-8391.

14' PLYWOOD RUNABOUT, decks fiberglassed, 10 HP Johnson, trailer, $425. 652-5520.

BOAT HOUSE FOR SALE, DOUble, Genoa Bay, offers. Must sell, 656-5931.

74 MERC 20 HP, AS NEW, $575. 50 HP Merc and controls, good shape, $300. 385-1829, 384-2207.

WANTED 16' LANGFORD canoe with slight keel. Phone: 592-4057.

CHRIS'S SPRAY SERVICE. SANDBLASTING of boat trailers, metal and stucco. 478-7891, after 5.

CHESTNUT CANVAS CANOE, 15', sail and accessories. $400 or nearest offer. 477-2158 9 am-12 noon.

REBUILT OLDER 40 HORSE Johnson, short shaft, offers. 478-7296.

18' BRANDLMEYR GLASS/PLY cabin cruiser, 75 HP OB. $1295, accept reasonable offer. 592-3358.

MARINE REPAIRS
Inboard gas diesel. Phone 656-0070 or after 5, 477-6288.

WANTED CLASS A FISHING LIcense up to 12 tons. 112-245-2147.

1979 ANCHOVIE BAIT FOR sale. 656-3851

C LICENCE FOR SALE. 112-682-3816.

30' EX GILL NETTER, C LIcence, $9800. 112-682-3816.

NEW 17' GLEN L SEAKNIGHT, $1900 or best offer. 652-5664.

17' WOOD BOAT, ASKING $800 or offers, 652-5618.

BRAND NEW, 1 CYLINDER diesel, $2200. 656-4731.

MIDNIGHT SUN, 38', SHRIMP trawl license. Phone 656-6243.

GILL NETS, 5¼ AND 6¼ INCH. 385-8338 after 6.

WANTED: 18-24' BOAT, UP TO $2500. 642-3985 after 6.

16' BOAT AND TRAILER, 45 HP, $1150 firm. 477-1502.

1975 9.9 EVENRUDE, GOOD shape. Phone 478-0914 10-5 pm.

12' ALUMINUM SPORTSPAL canoe, $150. 478-3974.

HOMEMADE TILT TRAILER for 14' boat, $125. Phone 592-0980.

20 HORSE MERC AND TANK, $350. 656-6471.

WANTED: 11-13' CLINKER, reasonable. 658-1103.

FOR SALE SEARS 4½ HP OUTboard. Phone 384-4576.

5½ HP JOHNSON, WITH TANK, will demonstrate, $185. 592-0566

16' FIBERGLASS CANOE AND 2 paddles, $200 or offers, 478-7284.

1976 9.8 MERCURY AND TANK. Never in salt. $595. 477-8035

14' BOAT AND TRAILER, $300. 386-1667

4 TON A LICENSE
112-876-5391

14' CEDAR STRIPPED CANOE, good condition. $250. 384-1047

WOODEN BOAT AND TRAILer, $450, good condition, 479-1448.

76 — 20' DOUBLE EAGLE 225 hp. Wakesha 400 hrs. F.W.C., tabs, sndr, ssb/cb, comp, spt H, fg dgy, hrn, mtr brkt, 3 prps, 2 grnd tkl, 2 fl syst, gly pk, wrd dl bat, and much more. Exc cond $11,000. 723-6415.

81 SAILBOATS

SAILBOATS NOW IN STOCK

NEW

TANZER 22 Deluxe	$12,300
TANZER 7.5 Deluxe	$15,900
TANZER 26 Deluxe	$19,500
WINDROSE 18 Deluxe	$7,850
WINDROSE 20 Deluxe	$8,650

USED

WINDROSE 18 w/motor, trailer	$7,950
TANZER 22 Deluxe	$11,500

bob whyte marine ltd.
SALES AND SERVICE
Corner Harbour and Resthaven
656-7286, SIDNEY
OPEN EVERY DAY
9 A.M. 'TIL 6 P.M.

37' IRWIN
Centre cockpit — Aft cabin, each cabin with separate hanging locker, heads and shower, galley has Kerosene stove and 2 way fridge, powered by 4108 Volvo power. Cockpit completely covered with canvas Azimini top — Excellent Value $67,500
Cedar Grove Marina 656-2580

10' FIBERGLASS SAILBOAT for sale. With aluminum mast, nylon sail and riggings, center board and rudder, $375, 477-2029.

81 SAILBOATS

GYPSY YACHT SALES
"Columbia Yacht"
SELECT SAILBOATS

41' SEAWOLF Ketch. Custom built, and equipped.	$84,900
35' GARDEN-Jespersen. Pilot house. Only 31 hrs.	$59,500
32' KENDALL Atkin. Proven bluewater sailor.	$55,000
29' MARTIN. Four sales, Yanmar diesel.	$24,900
29' TRITON. Everything new.	$21,900
28' Venus Ketch. Albin diesel. Built '76.	$27,500
28' CROWN. One owner.	$25,900
28' TANZER. 8.5.1979 new, warranty.	$32,900
27' COLUMBIA 8.3. 1979, as new.	$31,900
27' CATALINA. Spinnaker, owner serious.	$17,000
26' RANGER. Six sails, loaded.	$17,900
26' THUNDERBIRD. Twosuits sails, measured.	$6,900
23' PACESHIP. Five sails, knotmeter, etc. Clean	$12,900
23' CUB. Beautiful classic. Just refinished.	$5,800
22' TANZER. Three sails. 1977. Fun sailor.	$11,900

Select Powerboats

27' UNIFLITE. Twin Chryslers, mint condition.	$29,800
25' APOLLO. Omc. Low hrs.	$16,500
25' ALBIN. Volvo. Espar, very clean.	$27,900
20' REINELL. New leg.	$7,500

2270 Harbour Rd. Sidney
656-5591

LAST CHANCE TO BUY CLASsic Alberg 30 inboard Cruising Sloop. Just refinished, bottom painted this week, atomic power, lotsa sails — some new, wheel steering. A full keel proper yacht. All glass with much teak trim. Just $24,500. On display Victoria Boat Mart, 453 Head St., 383-3324.

RAWSON 30, DELUXE CRUISing sloop, VOLVO Penta diesel, depth sounder, elec. water pump, gimballed propane stove/oven, sleeps 7, well-equipped, 6'3" headroom throughout, large tanks, 3 sails, loads of storage — $31,700. Phone 477-4903.

27' BUCCANEER ALL GLASS Cruising sloop. Huge full hdrm. accoms. for six with shower, WC, full galley, Dac sails, 15 electric Johnson. All virtually unused and ready to go in luxury, $14,950. On display Victoria Boat Mart, 453 Head St., 383-3324.

NEW 1978 OFFSHORE/LIVEaboard steel cruising Cutter. Yanmar diesel, full Combi electronics, Saura compass, full galley, fridge, hydraulic steering; 4 Dacron sails, SS rig, pulpits, dlb. lifelines. All 1978 and unused, over $60,000 value, yours for $42,000. On display Victoria Boat Mart, 453 Head St., 383-3324.

22' COLUMBIA 4-BERTH cruising Sloop. 4 sails, 9.5 O-B Dodger, fireplace. Just arrived. Very nice condition, $9,500. On display Victoria Boat Mart, 453 Head St., 383-3324.

VICTORIA HONDA
OUTBOARDS for the sailor
7½ hp and 9.9 hp in stock
2851 Douglas 386-8364

HILL SAILS
10134 McDonald Park Rd
Sidney B.C.
656-4033

27½' NEW DIESEL MOTORsailer Pathfinder, glass hull, skeg rudder, nav nook, galley, dinette. All new, $24,500. On display Victoria Boat Mart, 453 Head St., 383-3324.

18' MONK VAGABOND KEEL sloop, 6 hp Johnson, head, stainless steel rigging, red cedar hull, cabin and inlayed deck, 2 years old. $3500. 388-7835 or 388-7883.

RAWSON 26'. NEW 9.9, SPINaker, dinghy, anchor, 3 headsails, heater, lifering, lifejackets, super boat, exceptional value. $10,500. 758-2589 Nanaimo. Must sell.

CORONADO 25, 3 FORE SAILS, enclosed head, C.B., depth sounder, 6 horse outboard. Clean and ready for cruising, $10,500. 477-6838.

24 SAN JUAN CRUISer/Racer, just listed. Dac sails, OB power. Very clean. Just $12,500. On display Victoria Boat Mart, 453 Head St., 383-3324.

ERICSON YACHTS
Anglers' Anchorage Marina
933 Marchant, Brentwood Bay
652-3531

BUY FROM BUILDER BRAND new complete 8' Sabot dacron racing sail, $250. 478-1646. Glen L10 Aluminum spars, sail, completed next week.

32' SPENCER DESIGN. GOOD live aboard. Needs some finishing. $18,000 or best offer. Will except trade. 642-4676 before 3 pm.

WANTED: 22-24' SLOOP, FIberglass with fixed keel, 72 or newer, phone 386-6359, 9-5, Mon-Fri, ask for Gary.

19' LIGHTNING, 2 SUITS OF sails, spinnaker, motor, trailer, cover, jackets, asking $1950 or best offer. 477-0461 or 477-4878 till 8 pm.

18' FIBERGLASS HULLED, HOmebuilt overnighter sloop, 2 sets near new sails. Good Seagull outboard, must sell, $2500. 384-0912.

SEA CHEST
MARINE SUPPLIES
Inflatables, from one man up to 11' Runabouts. Row power or sail.
656-2421
9732 1ST., SIDNEY

22' CATALINA, MAIN AND JIB, galley and head, sleeps 4, trailer, excellent condition, $8500. 652-5872.

CATALINA 22'. WELL equipped. Excellent condition. 656-2195.

29' TILLIKUM FIBERGLASS hull and deck, $6000 or will build to any stage. 642-4101 evenings.

HOMESTEAD STOVE $225, NO tank. Steering wheel $125. Call Gary 386-6141.

ODAY 27' COMMISSIONED fall 1977, diesel loaded clean $23,900. 723-9510.

23' CUB- CEDAR ON OAK, TWO suits sails, dinghy, needs interior finishing. 598-8376.

VIVACITY 650 SLOOP, SLEEPS 4-5, loaded with extras. $8,800. Will consider trade. 384-9883.

16' CATAMARAN SAIL BOAT, jib and full batten main. Ready to sail, $775. 386-8886.

CROWN 23 SLOOP, 3 SAILS, head, sleeps 4, anchor, boom tent, stove, moorage, asking $10,500 will take $10,000. 385-9329.

SABOT, PLYWOOD FIBERGlass seams, mahogany trim, Dacron sail. Phone 658-5393.

12½' REGISTERED PELICAN sailboat, sails and trailer, $1200. Phone 477-1463.

WANTED: 10' DINGHY DAVIDson or similar for sailing, rowing or power. 748-1353.

CAL 28 DIESEL, 5 SAILS, DINghy, asking $21,000. 746-6280.

25' LIVE ABOARD SCHOONER, $11,750. 388-7265.

SAN JUAN 24, 6 SAILS, GOOD condition, $12,600. Duncan, 112-746-5860.

24' SLOOP. IDEAL FOR CRUISing. $4500. 656-6478 or 748-1039.

20' SLOOP, 3 SAILS, SEAGULL outboard. Phone 479-1080.

SABOT AND EL TORO SAILORS wanted for Sunday racing in Sidney area. 656-2206.

8' WOOD SABOT SAILBOAT. Asking $300. 477-8504.

83 AIRCRAFT

AIRCRAFT FOR SALE, 1948 Stinson model 108-2, metal fuselage, good condition. Dick Chudley at 656-3966.

92 SPORTING GOODS

Robinson's
50th Anniversary
Bonus
10% Off All Scopes
RIFLES — M1 Carbine NOT restricted, $219 — Globe 303 auto, $199 — Whitworth 7x57 2½x, $249 — Win. 30/06 2½, $349 — Rem 22/250 2x7, $399 — Sako 243 3x9, $499 — Springfield military 22, $99 — Park/Hale 7mm mag 4x, $379 — SHOTGUNS — Rem 12G pump, $89 — Stevens 12G dble, $159 — Win 12G pump 3", $179 — Belgian Browning 12G o/u, $899 — Marlin 12G o/u, $199 — PISTOLS — Black powder kits or finished, 11 models to choose, from $79 — Mauser broom handles, 2, reduced by $100 each — Ruger 44 mag, $319.
Remember!
All F.A.C. Will Be Prepaid When You Purchase Your Gun At Robinson's
Vancouver Island Outdoor Store
1307 Broad 385-3429

INTERNATIONAL KNIVES
'GUN PURCHASE PLAN'
(2nd edition)
First With Free F.A.C.'s NOW
'FREE GUNSMITHING SERVICE'
International Knives Ltd. will install Free of Charge, all scopes — butt pads and sling swivels on any guns purchased from us during July and August. Beat the last minute rush — prepare now and save.
REMEMBER
Trades accepted
Free Lay-a-way
SPECIALTY GUN SHOP
576 Yates Street — 383-2422
(across from the post office)

FRANK WHITE'S SCUBA SHOP
832 Fisgard 385-4713
SUMMER SALE

80J aluminum tanks	$182
Stabilizer jacket B.C.	$179

Assorted Wet Suits — ½ PRICE

PLAY-MOR RECREATIONS LTD.
Billiard Tables, Shuffleboards
Cues and Accessories
!Special-Foosball-Special!
Games Room Lights
517 KELVIN 384-3332

GOLF
One complete set of Lynx Predator M.R.H. #1, 3, 4, and 5 woods. 3-P.W. and S.W., Putter, steel cart and two bags. $525.
Ladys starter set plus #5 wood. Steel cart and bag, $85.
SPORTSWORLD
564 YATES ST
383-6342
Ask for Jack.

RIMPAC DIVERS Ltd.
Next Scuba diving course starts July 16. Enroll early in this very popular fun course at The Shop, 9818 Fifth St., Sidney, 656-6313.

WINCHESTER RIFLE 1892, 44-40 calibre, $280. Smith and Wesson, model DA revolver, 38 calibre, $220. Sharp 4 shot pepperbox, model 1, $450 or best offer. 652-5564

SCUBA DIVING LESSONS, ESquimalt pool, Tuesday July 3, 7 pm. Maximum 12 students. For information phone 721-3606 or 386-8734. R. Stagg Scuba Diving.

ALDEN OCEAN ROWING shell, 1977, may be rowed either single or double. Complete with adjustable sliding seats and balanced oars. $1200. 386-3779

HUNTERS SAFETY COURSE, registrations Monday evening at 7:30 at Work Point Barracks. 478-8679 after 5 pm.

CANOE-16' LANGFORD CEDAR strip canoe plus 3 paddles, used only once. $725. Call 652-4749 after 5pm.

USED SPORTING GOODS, BUY, sell, trade. Old Vic's Trading Centre 555 Johnson St. 384-5422.

SET OF 4 LAWN BOWLING balls, Hensell & Sons, 4⅝, good as new, $50. 388-9562.

MEN'S WETSUIT, 6'1", 170 pounds. Farmer John. Weight belt. $175. 478-2459 after 5

SKATEBOARD FOR SALE, good shape, ACS500 trucks. 386-9926.

12 GAUGE BROWNING BT99 trap gun, 34" full choke, as new. 595-8258.

MANS WET SUIT, FARMER John. 6' 160 lbs. 382-7978 after 6 and weekends.

WANTED: 80 CU.FT. ALUMInum scuba tank. 479-1408.

NYLON 2 MAN TENT WITH side walls $25. 598-7208.

AR-15 20 AND 30 RD MAGS. Accessories. $395. [illegible]-5410.

SANTA CRUZ SKATEBOARD, Oj's. ACS 500's. $100. 598-3476.

9X12 TENT FOR SALE. 595-0277

93 CAMERAS, SUPPLIES and PHOTO FINISHING

bill's photo supply
DOWNTOWN at
1672 Douglas
383-7443
LANGFORD at
800 Goldstream
478-2712
2047 Oak Bay Ave.
592-3122
THIS WEEK Featuring
The Vivitar Super Sale continues until July 7. Rush in for super prices.

city photo
1227 Gov't.
385-5633
If nobody else has it — we do.

BLACK LEICA M4-2 RANGEfinder camera, power winder. Leica the "Rolls Royce" of Cameras. Special Canadian Production. 35mm wide angle. Summicron f-2. $1300. 383-4111 local 195, Alex.

35MM SLR OLYMPUS OM-1, black body, F1.4. Also Olympus 24mm wide angle Rollet RES140, flash, aluminum case, accessories. 652-4574.

SUPERB F/2.8 LEITZ 180 MM Elmarit-R, Bessler motor base and drum, Perfex 33 range finder. Wanted 400 mm Lietz Tellyt. 478-6435.

NIKONOS III WITH 35 MM AND 28 mm lenses. Viewfinder. Oceanic tray and handle. E.O. connector. 656-5268

A REAL STEAL, THE KONUS underwater camera, $125. Phone: 478-2408.

96 RANGES, STOVES and FURNACES

COMMERICAL BAKE OVEN, stainless steel, oven size 32"x23"x16". Very good condition. $350. Kmart, 3986 Shelbourne St. 477-6902, ask for Mr. Bird.

ENTERPRISE GAS RANGES, wood and coal ranges, Franklin fireplaces. Showroom 537 Fisgard. Phone 385-2922 or 388-5881.

96 RANGES, STOVES and FURNACES

30" ELECTRIC MOFFAT range, continuous clean oven, avacado green, matching hood, asking $300. 477-6205.

NEARLY NEW KALVINATOR Deluxe automatic range, rotisserie, easy cleaning oven. 477-5750

45 GALLON OIL TANK AND stand with connections. $40. 383-4493

VIKING RANGE, APT SIZE, good condition, $100 or best offer. 382-3797.

ONE OIL FURNACE, COMplete Phone 478-9465

MCCLARY STOVE, 24", HARvest gold, very good condition, $100. 656-4266.

OIL RANGE WITH NEW water tank, space heater and oil tank. $100 or best offer. 384-4359.

VIKING RANGE.
$180. 382-6638.

97 FURNITURE

TRADE-IN TIME
MATTRESSES
$25 on your old mattress
$25 on your box spring
WHEN YOU PURCHASE A NEW
Spring filled
MATTRESS or BOX SPRING

3'3" size, each piece	$169
Regular size, each piece	$189
Queen size, each piece	$219
King size, each piece	$289

Latex Rubber
The mattress that gives even support to all parts of the body, truly the most comfortable mattress of all.
MATTRESS or BOX SPRING

3'3" size, each piece	$199
Regular size, each piece	$249
Queen size, each piece	$289
King size mattress	$399

MATTRESS TOPPER PADS
ENJOY the luxurious comfort

Thick	Size	Rubber	Foam
1 in.	39x75	$27.25	$ 8.55
2 in.	39x75	$52.75	$17.25
1 in.	54x75	$37.75	$11.85
2 in.	54x75	$72.90	$23.65
1 in.	5x0	$44.65	$14.00
2 in.	5x0	$86.50	$28.00
1 in.	King	$58.50	$17.75
2 in.	King	$112.35	$36.40

IMMEDIATE DELIVERY
Open Fridays 'til 9 p.m.
EASY CREDIT terms available
Gregg Furniture
"The quality furniture store — where you can see how it's made"
2300 DOUGLAS 388-7365

SUPER VALUES
Mattress and Box
SALE NOW ON!
Restonic Quality
COLWOOD-LANGFORD Furnitureland
1610 Island Hwy (Farmers Market next to Parsons Bridge and The 6 Mile House) 478-1921

BOSSOM GLASS CO. LTD.
"OUR PRICES ARE LOWER"
382-3031 382-0222
★ Bi-fold or sliding mirror doors
★ Decorative mirror walls
★ Decorative wall mirrors
Open Sat., 9:30 to 1:30

8 PIECE KNECHTEL FRENCH Prov. Fruitwood dining suite, 5 piece round table maple dinette, chesterfield and chair, 4 piece maple single bed suite, single box spring and mattress, 2 metal bed frames, 2 single headboards, corner desk, trilite torchiere lamp, metal typing table, mahogany cabinet, Viking 3 brush floor polisher. 592-3128.

3-PIECE DOUBLE BEDROOM suite, $350. Double bed, box spring and mattress, $50. Sealy twin single beds, $200. 3-piece cottage suite, $250. 3 seater chesterfield and chair, $150. Dining room suite, 6 chairs and hutch, $500. 3 dressers, 2 bookcases, other miscellaneous items. 652-2943.

OAK ROLL-TOP DESK, $1195; golden oak 6-piece Canadiana dining room suite with sideboard, $949; gorgeous carved Oak table and 5 chairs, $949; wood stoves, 20% off; silver plates, 15% off. Saturday 9:30-5:30, Sunday 11-5. Sidney Bargain House. 2372 Beacon Ave, 656-3621.

SKLAR HIDE-A-BED, COLOnial plaid, full mattress, 18 months old, used little, cost $750-$400 firm. Mahogany Duncan Phyfe 3 pedestal oval table, folds to 24" with two leaves extends to 90", 8 chairs, good condition, $450. 385-8879.

FURNITURE STRIPPING
Chairs from $7.50, dining tables from $28.50, nothing too big or too small. No Caustic Dip Tanks. Pick up and delivery available at minimal charge. Petes Place, 786 Goldstream, 478-6000.

BEAUTIFUL SIMMONS SECtional suite, gold velour, $650. 2 tweed high back swivel chairs, $70 and $65. 2 solid Teak end tables, $80 and $60. Walnut bookcase with cabinet, $75. Stereo, $125. 477-9801.

DINING ROOM SUITE, $500. Double bed bedroom suite with spring and mattress, $225. Wood holder, $20. Hand irons, $20. Tape-recorder, $35. Vacuum cleaner, $20. Misc items. 477-4604.

SOLID BRASS HIGHEST QUALity reproduction military/naval cabinet ware, chess corners, lifting handles and 3 types of flush handles, bargain prices. Telephone 595-8304.

PECAN DINNING ROOM suite, like new. Oval table 2 leaves, 4 chairs, plus sideboard and wall unit. Paid $1600 new, asking half price. Leaving province. 385-4242.

EXCELLENT BUY, POLYfoam Glad Pad (couch and ottoman) gold cotton, removable washable cover. One flick and it's become a comfy bed. One year old, $300 value for $100. 385-2563.

READY TO ASSEMBLE PINE furniture, living room, dining room, bunk beds, shelf units, pottery, unique gifts, Monastery Furniture, 942 Fort St., 383-2431.

QUEEN SIZE BRECKENDALE complete waterbed. Excellent condition, 2 months old, sheets and pillow cases included. Ready to be seen, $575. 383-4252.

HIS AND HERS, OLD MATCHing arm chairs, $275 pair; 3 piece older teak bedroom suite, new mattress, $495. 5 piece chrome set, $65. 592-1675.

DESIGNER SOFA AND CHAIR, like new, rust coloured cord, $600. Two teak coffee/end tables, $125 each. Unique desk and attached bookcase, 7'x5', $500. 384-7349.

LARGE DINING ROOM SUITE and buffet, $2000. Stereo, $500. Organ (Leslie speakers), $800. 2 desks, Vilas and Kroeler plus more. 383-1419.

5 PIECE BEDROOM SUITE, French Provincial white with queen size Restonic boxspring and mattress, purchase price $2900, for sale $1500. 385-6548.

DINING TABLE AND 6 CHAIRS, as new, $400. 477-1493 between 6 and 7pm.

97 FURNITURE

VICTORIAN WALNUT CABINet, 4 drawers below shelved cupboard. Carved central door with etched and bevelled mirror side panels. $485. 477-7090.

TWO NEW WICKER LOVEseats with cushions, $70 each. Day, local 25, 386-2261, nights 721-3994.

OLD OAK CUPBOARD (HOsier), stained glass doors, enamel breadboard, $435. 477-7366.

ALMOST NEW CHESTERfield, two chairs, ottoman and coffee table. $450 or offers. 383-6274.

COUCH AND MATCHING chair, good for cottage or rec room, 89x34x25 and 33x34x25, $50, 478-0015.

BEAUTIFUL DESIGNED smoked glass dining room table with matching chairs, $225. 383-3345.

SOLID MAPLE DINING TABLE with two leaves, seats 10, 4 colonial chairs. $500 or best offer. 386-0571 after 4 pm.

LOVESEAT, 2 VELVET chairs, 4 Henredon tables, Vilas table and chairs, 2 dressers. 592-3414.

CHESTERFIELD AND CHAIR, as new, $200. Reupholstered chesterfield/bed, $85. Coffee table, $50. 383-4992.

DELUXE PORTABLE HOBART dishwasher, chopping board top, gold, $500. Cheval mahogany framed mirror $100. 388-9946 after 5

CUSTOM BEDS, CAPTAINS, $120, mates, $115, mates bunks, $150, 479-7400

TEAK CABINETS, LAMPS, tables, upholstered furniture for cost prices. 384-2280.

WANTED: TEAK FURNITURE, lamps, and large solid work table. 381-5061.

CAPRI STENO DESK AND chair, excellent condition. 479-6226

2 USEABLE COUCHES, $30 each, $50 pair. 592-4694 around 5pm

LARGE BENTWOOD ROCKER, new condition, $150. 478-5959 or 478-1421.

REUPHOLSTERED CHESTERfield, good condition. $150. After 5 pm. 479-2649.

BEAUTY, DANISH BED, $350; kitchen table, four chairs, $55. 479-0647.

HOUSEHOLD FURNITURE for sale, everything from appliances to drapes, 595-5955.

BROWN CONTEMPORARY bed chesterfield divan type $95, bathroom pole cabinet $10. 721-5095.

2 SETS BUNK BEDS, SOLID and in excellent condition. 598-3596.

BROWN VINYL ADJUSTABLE reclining chair, foot rest. $40.00. 595-5883.

MATTRESS, BUNK SIZE, spring filled, reasonable, 595-7570.

NEW QUEEN SIZE WAterbed, only 2 weeks old. Must be seen. 595-6601 anytime

SINGLE BED, DRESSER, desk, lamps, reasonable, 592-3778.

CHESTERFIELD SET, SKLAR, rust, cream and brown design. $300. 385-8264.

LIGHT OAK MIRRORED wardrobe. 385-4675, after 4 pm.

HOUSEHOLD FURNISHINGS for sale--bedroom, living room etc. 474-1613.

FLORAL COUCH, 1 YEAR OLD, $900 new, sell for $450. 382-3797.

8 MONTH OLD FURNITURE. Open to offers. 384-1973.

FOR SALE, 3 PIECE BEDROOM suite, $100. 383-6488.

CHESTERFIELD AND CHAIR for sale. 370 Burnside Rd. West.

RED AND WHITE VELVET sectional couch, offers. 385-3916.

HIDE-A-BED SOFA, DOUBLE size, $55. 385-4161 after 5 pm.

48" BED, COMPLETE, SUITable for cottage, $25. 477-7617.

NEARLY NEW 3 PEICE COUCH set. $450 OBO. 479-5879.

4 OAK DINING ROOM CHAIRS, set for $140. 385-8607

ROSE CHESTERFIELD AND chair, good condition, 385-3973.

SINGLE BED UNIT WITH ROLL frame, $50. Phone 598-3454.

3 PIECE BLONDE MAHOGANY bedroom suite. 477-1797.

PINE DRY SINK/COCKTAIL cabinet, as new, $250. 479-1275.

98 TV, STEREO, RADIO SALES and SERVICE

5 YEAR WARRANTY
1979 20"
ELECTROHOME
COLOR TV
RENT TO OWN
AS LOW AS $22 per month,
NOTE: Rent to own available for any size, any make.
ALSO — we rent color TVs $25 per month — $10 delivery.
CITY CENTRE TV
OPEN 10 A.M.-9 P.M.
6 DAYS A WEEK
477-6971
Next to K Mart in the Mall

RENT OR RENT TO OWN
TV and Stereos and MICROWAVES
• microwave • color TV • stereo
homark
• rentals • service • sales
"Home of the $10 service call"
SPECIAL SUMMER RATES
COLOR TV's FROM $15
381-5622
27 W. Burnside
10-9 P.M. 6 DAYS A WEEK

RCA
1979 Model
CLEARANCE
Priced to Sell
COLWOOD-LANGFORD Furnitureland
1610 Island Hwy (Farmers Market next to Parsons Bridge and The 6 Mile House) 478-1921

CHEWS RCA TRAILER SALES
26" Color TV as low as $549 with approved trade, plus $20 dinner for two at Ming's. Open July 1st and 2nd, 12-5 p.m. other days 10-6. 493-A Burnside Rd East.

98 TV, STEREO, RADIO SALES and SERVICE

$100,000.
Clearance Sale
Prices too low to print.
YOUNG'S
784 FORT 382-5512

$10.
Homark now features the $10. in-home service call for stereo and televisions. Call 381-5622
Homark Sales Ltd.

BUY YOUR TV NOW WHILE clearance prices are at their lowest — Choose from Zenith, RCA, Sylvania Example 20" Sylvania $478 — 20 RCA $498 20" Zenith $549. Butler Brothers TV Sales and Service, 1724 Douglas 383-6911.

HELP
Too many color TVs taken in trade. Come in—make an offer. CITY CENTRE TV, next to K-Mart in the mall, open 10-9 p.m. 6 days a week.

CAR STEREO
JUST ARRIVED
20 watts per channel booster
$39.95
B.C. SOUND & RADIO SERVICE
931 FORT 383-4731

SANSUI 5050 AM/FM RECEIVer, 30 + 30 watts RMS, Sansui SR222 belt drive turntable. Prolinear Stage 100X, 12" woofer, 5" mid range, 3" tweeter, 100 watt capacity. Asking $695. Evenings 477-0620.

JUST SERVICED 25" BAYcrest colour tv; 23" Fleetwood b/w console, am/fm, record player, beautiful condition. RCA portable record player, like new. Trade for furniture or sell. 479-0767.

PHILIPS
State of the Art audio components available at
J&V ELECTRONICS
2628 BRIDGE ST
385-4831

GD ELECTRONICS
Midland S.S.B. 40 channel, $189.95
We install all mobile equipment
4087 Quadra 479-2443

SEARS 26" COLOUR MEDITERranean CONSOLE TV. 6 months old. Excellent condition, all latest electronics. $700. O.B.O. 642-4886.

TRADE IN YOUR USED COLOR TV's now. Electron TV Sales and Service. 102-1551 Cedar Hill X Rd, beside Garcias, Cedar Hill Shopping Center.

STEREO, 8 TRACK AND TURNtable built in, with speakers, good condition, $150 or best offer. 385-3193.

25" USED COLOR TV'S. CLEARance from $99.95 and up.
ATLAS STEREO AND TV
763 Fort St 385-2712

REGENCY (THE TOUCH) PROgrammable scanner, with accessories, excellent condition. Offers on $400. 388-9574

40 CHANNEL C.B.
Radio, never been used, with antenna, value over $225. Will take $130 cash. Antique leather fencing helmet, 45. 386-7782 after 6pm.

WANTED: TANNOY DUAL concentric LSU/HF/15/L. 15" loud speaker 15 oms. 656-1507

18" COLOUR TV, $350. ELECtrophonic stereo unit, $200. 652-2943.

MIXER-TEAC MODEL 2A audio mixer, new, $650 or offers. 383-5839 after 6pm

CASSETTE TAPE DECK, front loading, one year old. $200. 386-0789

25" COLORED FLEETWOOD TV in real good condition, $225. 478-3888.

SONY INTEGRATED AMPLIfier TA2650, fine sound, 45 watts per channel, new $250. 382-5657.

AKAI 2 OR 4-CHANNEL 8-track recorder, plus approximately 100 tapes. $200. 598-8357.

REPOSSESSED PORTABLE color tv; 8 track stereo and am/fm system. Call Al 385-8746.

EXCELLENT CONDITION color tv's, $145, black and white, $45. With guarantee. 383-8774.

19" PORTABLE COLOUR TV, excellent condition, guaranteed, $175. Phone 474-2505.

ONE SYLVANIA STEREO, phone 642-5838, phone after 5.

RCA TV, EXCELLENT CONDItion, 21", colour. 477-7963.

AM/FM STEREO 8-TRACK. $50 or best offer. 386-0062 after 5.

99 GROCERIES, MEAT and PRODUCE

North Douglas Delicatessen

N. Zealand Edam and Gouda	1.79 lb.
Canadian Mozzarella	1.79 lb.
N. Zealand White Cheddar	1.89 lb.
Cooked Imported Ham	2.69 lb.
Salami and Hot Pepperoni	1.69 lb.

Open Tue.-Sun. Closed Monday
3891 Douglas 479-1827

WILLIAMS
QUALITY MEATS 795 FORT ST.
384-0525 — 384-0526
GRADE "A" FREEZER BEEF
Sides $1.69 Hinds $1.99
Full Baron $1.89
Weight loss in cutting, boning & trimming will increase the price per pound.
Chargex Accepted

BEEF
A1-2 steers. Cut to your specifications. Sides $1.59 lb. Hinds, $1.95 lb. Pork, Alberta grain fed, $1.09 lb.
Weight loss due to trimming and boning increases price per pound. 100% fully guaranteed.
Red Robin Foods
Call John at 652-4921

SIDES OF BEEF $1.59 POUND,
Sides of pork $1.09 pound,
Cut-Wrapped-Frozen
Weight loss in cutting and trimming will increase the price per pound.
CUSTOM CURING & SMOKING
Dutch Deli' and Meats Ltd.
Retail and Wholesale
Phone 478-2626

STRAWBERRIES U-PICK
Saturday, from 6:30 am. 6435 Oldfield Rd.

HUNTER'S STRAWBERRIES
Pick your own berries. Sunday, starting 6 am. 65¢ and 50¢. 584 Brookleigh Road.

FRESH QUALITY STRAWBERries, ready soon; Perrier water, limited supply, 383-1233.

CANNING TOMATOES, 20 pounds for $6. 4253 Grange Rd. Off Carey Rd.

NEW CROP CARROTS, READY now. 4818 Cordova Bay Road, Saturday, 8:30-5 pm.

ALBERTA GRAIN FED BEEF Information phone Bob. 478-3374.

LARGE RIPE CANNING TOMAtoes, 20 lbs. $6. 6432 Pat Bay Highway.

CHERRIES, 50¢, UPICK, 759 HAliburton 658-1149. Friday evening, Saturday morning.

YOU PICK RASPBERRIES, Sunday only, $1 per lb. 6459 Welch Rd. 652-1525.

BING CHERRIES SOON, 75¢ pound, by the case. 383-1233.

LARGE TOMATOES, 50¢ A pound. 6432 Pat Bay Highway

100 MISCELLANEOUS FOR SALE

COLWOOD-LANGFORD Furnitureland
Quality-Selection
Sofas, chairs, sectionals, sofabeds, wall systems, coffee and lamp tables, bedroom suites, mattress and foundation units, assorted headboards, dining room and kitchen sets, Colonial open stock pieces, televisions, stereos, refrigerators, freezers, ranges, automatic washers and dryers, dishwashers.
Brand Names
Kroehler, Atlantic, Horizon, Townhall, Hallmark, Franklin, Universal, Vallieres, Artistic, Restonic, Huppe Bros., RCA, Electrohome, Gibson, Speed Queen.
Affordable Prices
OPEN A REVOLVING CHARGE ACCOUNT WITH US TODAY.
SUMMER HOURS: 10 A.M.-6 P.M. TUES.-SAT., 12 NOON 'TIL 5 P.M. SUNDAYS. (CLOSED MONDAYS.)
COLWOOD-LANGFORD Furnitureland
1610 Island Hwy (Farmers Market next to Parsons Bridge and The Six Mile House) 478-1921.

APPLIANCES
Affordable Quality
SPEED QUEEN
Washers and dryers. Stainless steel tub and drum. 2 yrs parts and labour guarantee, 10 yr. warrenty on transmission.
GIBSON
Complete selection of home appliances. 2 yr guarantee parts and labour, 10 yr compressor warrenty on all frost clear refrigerators.
OPEN A REVOLVING CHARGE ACCOUNT TODAY.
Summer Hours
Tues-Sat, 10am-6pm
Sun, 12 noon-5pm
(closed Mondays)
COLWOOD-LANGFORD Furnitureland
1610 Island Hwy (Farmers Market next to Parsons Bridge and The 6 Mile House) 478-1921

Mais Furniture & Appliances
GOOD USED
1 Only, floor model pine Colonial library shelf unit. Reg. $279, NOW $220. 30" Moffat range $98; Automatic dryer $138; Moffat built-in oven $98; Moffat apt. size avocado fridge $198; Chest freezer, avocado, $168; Portable dishwasher $178; Viking 26" B&W TV $178; Fleetwood 3-way combination $75; Buffet $89.
ASK ABOUT OUR
RENTAL
Furniture, Appliances, RV's
1821 COOK
385-2435

DEMO SALE
2 OUTSTANDING HOUSES
BEAUTIFUL STAINED GLASS WINDOWS
FIREPLACE MANTLES & INSERTS
FIR FLOORING
HOT WATER RADIATORS & BOILERS
FRIDGES & STOVES
FIR DOORS
BANNISTER & STAIRCASE
ROLL RIM TUBS
FRENCH DOORS
NATURAL ROCK FACING
CHINA CABINETS
KITCHEN UNITS
3 PC. BATH SET
382-4214
ATTICA

INTERNATIONAL KNIVES
Boot Knives Galore!

Gerber Mk I	$79.95
Gerber Mk I Presentation	$125.00
A.G. Russell Sting (wood handle)	$69.95
A.G. Russell Sting (Micarta)	$79.95
Britton (hand-made)	$125.00
Kershaw Trooper	$119.95
Al Mar Fang	$109.95

Plus British Made
Skean-Dhu Style
Boot Knives at $19.95
The Best in Specialty Knives at
INTERNATIONAL KNIVES
574 YATES ST. 383-2422
(Across from the Post Office)

KILSHAWS
1115 Fort St.
AUCTIONEERS and APPRAISERS
Antiques and Modern Furnishings
384-6441

BURL TABLES, CLOCKS AND macrame hanger. 479-3273.

HOSPITAL BED, $25. 383-3356.

100 MISCELLANEOUS FOR SALE

NEW KENMORE TOASTER, $25. Baycrest electric can opener, $10. English birdcage, 10"x17"x12", $15. Teak coffee table, $35. Car rack, $5. Wash tub, $2. Lawn shears, $5. Hand made Italian bedspread for double bed, $35. Plate glass window in aluminum frame, 46"x86", $40. Craftsman Mitrebox and backsaw, $75. Ell shaped wrought iron steel fence, 6' and 8' sides, $15. Men's figure skates with Stuburt special boots and Coronation Ace blades, size 8, $85. Lady's Hart skis, 166 cm with Tyrolia step in harness, $15. Men's Kastle CPM Grand Prix skis, 205 cm with Tyrolia step in harness, $25. Men's handmade leather ski boats, size 10½, $15. Lady's leather ski boats, size 8½, $10. 595-4556.

ATTICA
720 MARKET ST.
WE BUY!!
WE SELL!!
ANTIQUES, OLD FURNITURE, OLD PLUMBING, DOORS, WINDOWS, STAINED GLASS.
or WHATEVER!
382-4214

Utility cabinet on casters, $194.95; 2-pc. coffee table set, $39.95; 7-pc. dinette, $129.95; Maytag 110 volt dryer in avocado $118.88; sofas and chairs from $39.95 to $488. Some in excellent condition; loveseats $49.95 to $69.95; occasional chairs $58.88 to $148.88; oak desks $99.95
The Traders
388-6264 715 Finlayson
Open nights 'til 9 p.m.
Sat. 'til 6, Sun. 12-5

UPHOLSTERY
Quality Fabrics
For Less
Morgan's Fabrics
2070 Cadboro Bay Rd. (near Fort and Foul Bay Junction), 598-4011.

Vacuum Cleaners
Nearly new and reconditioned from $25.00 guaranteed. Current models always available: Compact, Electrolux, Filter Queen, Kirby, Hoover, Sears-Kenmore, Eureka, Lewyt, G.E. etc. Power nozzles adapted to any machine. Repairs every brand. Trades welcome. Top of line Built-ins - $325.
Mister Sweeper, 906 Esquimalt Road (at Head), Colwood Corners Mall next to Highway Supermarket. 386-3717, 474-1011.

LAST CHANCE
THIS IS IT!
The boss is in Vancouver making the rounds, checking auction prices, she phoned today and said "After this week everything presently upstairs that's left is going to Vanc. to auction." All prices upstairs are below current Vanc. auction prices. We need the space upstairs to move the downstairs stock to complete renovations now in progress, so excuse the mess. Open nightly till 8, only 10 min. from Vic., Petes Place, 786 Goldstream, 478-6000.

LEGAL SIZE 4 DRAWER FILing cabinets, $110. Oak office table, $85. Steel safe, 20x20x36, $350. Remington manual typewriter, $55; Royal 550 office electric, $185, both in excellent shape. 1930 corner floor clock Westminster chimes, $150. Gold tweed hide-a-bed, virtually new, $195. Modern corduroy settee and chair, suit office or den, $125. 3 tier oak glass fronted display case, $215. Large burl coffee table, $225. Steptoe & Son, 434 Kingston, 383-1689.

BLANSHARD AT VIEW
INTERNATIONAL WATERBED (VICTORIA)
386-8858

MOVING MUST SELL BY JULY 31. 30" white Viking range with clock and timer, 4 years old, $200 or closest offer. 9 cu. ft. white Viking Frost Free Fridge, with 3.5 cu. ft. separate across the top freezer, 4 years old, $250 or closest offer. Both in excellent shape. 7.1 cu. ft. older fridge with inside freezer, door broken. Great beer fridge for the hot weather, white, $75 or closest offer. 382-4589 after 3 pm weekdays, weekends anytime.

YOU CAN SAVE LOTS OF $$ BY building your furniture and wood projects at TOOLS'N SPACE. The fully equipped hobby, woodworking shop for handymen and women. Novices welcome. Assistance, instruction and plans provided. FREE ORIENTATION SESSIONS, covering wood selection, project design, equipment use and safety. Please call for appointment or visit today. 383-9600, 338 Catherine St. (at Esquimalt Rd)

NEW AND USED
For a good selection of new and used furniture at reasonable prices, see us before you buy.
Pandora Furniture
1050 PANDORA 383-6319

Ken prasing equipment
For Lawnmowers
TORO LAWNBOY
934 Goldstream Ave. 478-9313

Wosk's
WE TAKE TRADES
1810 STORE 385-8781

SPECIAL TILL JUNE 30
AT TOOLS'N SPACE. HOBBY WOODWORKING. Treat dad or yourself. Savings on 1 month and UNLIMITED TIME for 6 months membership. Novices welcome. Build your furniture for ½ the retail cost with our assistance and instruction. Open Mon. - Thurs. 10-10, Fri. and Sat. 10-6. Call or visit today. 383-9600, 338 Catherine (at Esquimalt Rd.).

CARPETS
Over $200,000 worth of carpets in stock, all colors and sizes, first and second quality. Super prices now. Fuzzy Wuzzy Rugs, Craigflower and Skinner, Vic West. 382-6142. Also Beban Plaza, Nanaimo

MOVING, ENCYCLOPEDIAS, $250. Chestefield and chair, $350. Fridge and stove, $600. Radio with record player, $250. Zenith remote control television, $700. Bedroom suite, $300. Desk, $60. Antique table, chair and drawer set, $800. 2 single beds, $150. Dresser, $60. 6' Fargo truck, $650, 124 Fiat, $3000. Good condition. Contact Mr. Lora 385-8403 between 5-8 pm.

TRUNKS AND BARREL FOR moving or storage, 598-6046.

LAPIDARY ARBOUR 8", 6" saw and miscellaneous. 478-6435.

100 MISCELLANEOUS FOR SALE

EATON'S WAREHOUSE STORE
749 View St.

CARPETS

Over 1000 carpet roll ends in stock, sizes from 2'x12' to 30'x12'. First and second quality. Fuzzy Wuzzy Rugs, Craigflower and Skinner, Vic West. Also in Beban Plaza, Nanaimo. 382-6142.

APARTMENT SIZED WASHER and dryer with upright stand, excellent condition, asking $450 or best offer. Kenmore dishwasher, few marks, excellent working order, asking $200. Coffee table and 2 end tables, asking $50. Hideabed, orange in color, asking $60. Baby stroller, 6 months old, asking $30. 479-5636 after 4.

TABLE 31" SQUARE, BLACK iron legs, simulated walnut top, $50. Small office refrigerator, $45. Wheelchair, $225. Steel drawers, $20 each. Folding bed table, $20. Adjustable bedside table, $60. Portable hand Singer sewing machine, $40. 30" diameter round beveled plat mirror, unframed, $20. 652-9921.

SKYLIGHTS — Available in single or double glazed, clear, white or smoked — full size range available, special sizes available upon request. Authorized distributor of COLUMBIA SKYLIGHTS for Vancouver Island. THE PLASTIC SHOP, 2105 Douglas St., 386-1477.

GIRLS STARTER BIKE, $20. Lab signal generator, $40. Misc Electric panel boards. Builders temp power poles. 2" rigid pipe threader, cost $250, sell $75. Merc. cruiser props from 120-165 HP, offers. Marine manifold for GM 230-250 cu. in. (Merc. cruiser 165 HP) offers. 478-4032.

MUST SELL: 6 MONTH SEARS Kenmore 17 cubic foot frost free fridge, white, right hand, new $730, sell $600. GE portable stacking or side by side washer dryer, $400. Pentax 35mm camera, $200 with flash. 12" GE portable colour TV, $100. Ladys' small wet suit, $30. 598-3046.

DELUXE CHROME SUITE, light brown swivel chairs, $165. Flex steel chesterfield and chair, $135. Old floor model radio, $80. Cash register, $75. Large office swivel rocker, $90. Outboard tank with 2 hose connection, $15. Bedroom suite, $135. Johnson 7½ HP outboard, $175. 383-8281

NEEDLEPOINT

Canvases 30% off, Parley Goblen tapestry wool 35¢ each. Clearing out Anchor tapestry wool at 30¢ each. Sale ends June 30th. Jan's Knitworld, Esquimalt Shopping Plaza, 1153 Esquimalt Rd.

18'X7'4" FIBERGLASS OVER ply. Deep V boat. Deck, cabin interior unfinished. Moving must sell before end of month. Best offer takes. One pair of Ford 14" 5 bolt chromies, $25. One airless spray gun, new $75. 941 Violet Ave.

B AND D RADIAL ARM SAW, range hoods, chandelliers, wall lamps, bar lights, lampshades, platform rocker, office desk, electric fireplace, shower compartment enclosure, bed headboard other misc. 2613 Doncaster dr.

18 ONLY, 9X27' AIRPORT hanger doors, steel reinforced, 2x2 laminated wood construction with 100 sq. ft. armour plate glass windows, traveler rollers included, 4000 lbs. each, good condition, ideal for constructing instant building. Call 656-1138.

COMPLETE OFFICE DICTATION system—two Phillips model 0185 mini cassette pocket recorders; one secretary's transcribing unit model 0086. In good condition. Original cost $790, asking only $495. 385-1347 between 9-5 weekdays.

MENS 10 SPEED BIKE $40, boys bike $25, girls bike $25, Ladys bike $20, cartop carrier $8, push lawn mower $10, utility table $8, arborite top table 4 chairs $75, 2 single beds $20 and $35, heater for tent, $10, 6 chests of drawers. 595-5498.

GE TOP OF THE LINE HARvest Gold washer and dryer. Nearly new $595 the pair. Refrigerator, 2'x3', walnut finish, $75. Heavy Taylor safe, 20"x20"x16" with drop slot, $150. Teak round table, 4' diameter with two leaves and four chairs, $275. 592-2201.

Amana RadarRange
McDONALD SUPPLY
370 GORGE RD. EAST 386-6745

HOMELITE
CHAINSAWS
SALES—PARTS—SERVICE
RENTALS
GIBSON POWERCRAFT
2520 Government 382-8291

BARGAIN BASEMENT SPEcials — single size box and mattresses $99.00 — double size box and mattresses $139.00 — queen size box and mattresses $199.00.
ECHO FURNITURE
704 View St. 384-2214

HIDE-A-BED $145; 5 PIECE ARborite dinette, $60; arborite buffet and glass front hutch, $160; Gendron carriage $65. Mel's Bargains, 3460 Quadra, 384-3152. Chargex and Mastercharge available.

TEAK DESK AND CHAIR, $225; walnut gateleg dining table, $275; Oak wardrobe with mirror, $300; 8' floral chesterfield, $275. Mel's Bargains, 3460 Quadra, 384-3152. Chargex and Mastercharge available.

STIHL Chainsaws
SALES—PARTS—SERVICE
RENTALS
GIBSON POWERCRAFT
2520 Government 382-8291

VACUUM SALES

We have them all. Over 300 cleaners in stock $20 and up. All Victoria Vacuum Ltd., 2805 Cedar Hill Rd. 595-2622.

DON'T FALL FOR GIMIC ADvertising, shop and compare prices and quality at Tillicum Furniture and TV's, Hillside Shopping Centre 595-3331 or 851 Johnson 388-6613

30" AUTOMATIC MOFFAT Range. RCA Whirlpool 13 cu ft fridge. Singer heavy duty sewing machine (treddle), Boys CCM 3 speed bicycle nearly new. 656-2592.

MOVING TO APT, MUST SELL, matching Westinghouse avocado washer and dryer, deep freeze, king size padded headboard, matching bedspread. Miscellaneous household items. 592-3710.

SAVE 100'S OF DOLLARS, guaranteed used refrigerators, freezers, ranges, washers, dryers. Phoenix Appliances, 1307 Gladstone, Monday-Friday 9-12, Saturday 10-2, 384-0423.

THERMOS METAL CAMPER cooler with tray and draining stand, inside 20X12X11, dark green, white trim and handles. Nearly new condition, $35. 595-3427.

NEW AND USED EAST INDIAN Sari's, wide variety of colours and fabrics. Many with gold, silver and sequined designs. Available Saturday 11-3 at The Dance Village, 576 Johnson St. 385-2414.

SWIMMING POOL, ABOVE ground, 12' diameter, 3' deep. Electric circulating pump with pressure filter, metal sides and ladder. Dyna Jet vacuum cleaner. $200. 592-0808.

RAILROAD TIES FOR SALE
6"x8"x6'
No. 1. $4 - Delivered
No. 2. $3.25 - Delivered
Also design, layout and installation. 595-4192.

FOR SALE, 1 DINING ROOM suite, small chesterfield and miscellaneous 384-1776.

1 SWIVEL CHAIR, 1 HYDRAUlic chair, 2 dryers with chairs, torquoise, 1 shampoo chair, 1 shampoo sink black. 479-0639

INGLIS 2 SPEED, 5 CYCLE washer and dryer, harvest gold, like new, offers on $625 for pair. 652-1423.

ROLL TOP
Choice single pedestal Victorian Oak roll top desk. Small size. 592-3362

BRITISH ORIENTAL RUG, EXcellent condition, blue design on white background, reduced $750 firm. 656-6873.

WATERBEDS
Day or night, 478-7345.

Office Desks
New, Private. 656-5929

VACUUMS
Eureka and Hoover. Sawyer Sewing Centre, 388-6228.

POCKETBOOKS, RECORDS, tapes, posters. Centennial Books, 895 Esquimalt, 385-4243.

ALL TYPES OF GLASS AT DIScount prices. Boats, greenhouses etc. 656-6656

PROPANE FRIDGES — USED and New Servels. Servel parts. 8028 Granville, Van., 263-8756.

OUTDOOR INCINERATOR barrels. Ready for use, $6.49 delivered. 383-1328.

45-GALLON OAK WHISKEY barrels, good condition. $17.50 383-1328.

17" HEAVY DUTY ATCO LAWNmower, very good condition, offers on $450. 478-4750.

21 CU. FT. DEEP FREEZE IN working order, asking $275. After 5, 479-6017.

BARELY USED PORTABLE Singer Genie sewing machine, $180 or best offer. 477-1915.

COPPERTONE FRIDGE AND stove, $500. Maytag washer and dryer. $500. Two vacuum cleaners. 652-2943.

1-YEAR OLD MEN'S SEIKO automatic, good condition, $80. 592-9638 after 5.

WESTINGHOUSE STOVE AND frost-free fridge, avocado green, $250 each. 721-3951

LIKE NEW 9X13 GOLD RUG, excellent condition, $35. 385-7772.

PROPANE TOILET, SUITABLE for summer cabin, $235. 477-9223 after 6pm. weekdays.

PRESSURE CANNER, HOUsewares, single bed, dresser, exercise equipment. 385-5047.

SEEFIRE STOVE, NEW, TALL Prototype, cost $700, sell $350. 477-6164

2 KIRSTAN MATCHING CARpets, 9x12 and 6x9, 6 months old. 2 antique hall tables. 598-3594.

CAST IRON TUBS, FRIDGES, and lots of other miscellaneous. Call anytime: 383-3528.

ROYAL ELECTRIC OFFICE size typewriter, double width carriage. Added decimal system feature. Excellent condition. $255. 384-1929

FRIDGE AND STOVE, EXCELlent condition, 262 Old Island Highway, 479-3231.

40 NEW DOORS FOR SALE, reasonable. Before 9 am or after 5 pm, 477-6534.

1978 YAMAHA GO-CART, LIKE new, also, starter, and battery carrier, 478-4324 anytime evenings.

WALNUT DINING ROOM suite, $450; 12' wide green velvet drapes, $150 firm. 656-2491.

PANASCONIC MICRO WAVE oven, chandellier type dining room lamp, 595-0607.

Bullock's oil fired furnace complete. Wanted, plate glass, 5'x10'. 477-1485.

ONE TWO MAN TENT, NEARly new. Humidifier, thermostatically controlled. 383-8456.

CUSTOM MADE POOL TABLE and all accessories. $500 or best offer. 386-0571 after 4 pm.

2 GOLF CARTS, BAGS AND clubs, hardly used, $200. 383-8684.

DOUBLE STAINLESS STEEL sink, new; bathroom sink. 478-6261.

NATIONAL CASH REGISTER, ex-service station, record keeping tape, $250. 384-5321.

OAK BED AND DRESSER, COPper pipe, used brick and miscellaneous. 130 St. Andrews St.

CANNING AND JAM JARS. Blue green carpet, 8'x9' and hall runner. 477-2544.

EDWARDIAN LOVESEAT, asking $300; English pram $80. Both in good condition. 592-0992.

CARRIER AIR CONDITIONER, used, excellent condition. $250. 385-5958.

CLASSICAL RECORDS 78RPM in excellent condition. Accept reasonable offer. 658-8686.

LEFTOVER ARTICLES FROM garage sale, offers on the lot. 658-8686.

9X15 TENT FOR SALE, EXCELlent condition, as new, outside poles, mildew proof. $140. 656-5087

2.30 CT DIAMOND RING, APpraised at $3,000. Offers. Phone 246-9425.

ONE SUPERTRAMP TICKET, $11. Phone Katie after 5. 598-5678.

SHUFFLEBOARD, OAK HARDwood board, regulation size with stones, $650. 381-6283.

PLANT STANDS, FANCY wrought iron with 3 tiers, $48. 381-6283.

TENT TRAILER FOR SALE, $150 or offers. Recliner chair. 478-8207.

ROTORY MOWER, TUNED and sharpened, good condition, $25. 385-5844.

CHROME TABLE, OPENS TO 53", 4 chairs, excellent condition, $65. 384-5667.

BOYS WILDCAT 5 SPEED bike, Van seat with 2 seatbelts, $50 each. 382-2975.

WOOD STAIN, SIX GALLONS, Glidden's, chocolate brown. $50. 477-5474.

NEW FISHER FIREPLACE INsert, heats 1500 square feet, $590. 652-1432, 652-2404.

LIFE TIME HEALTH SPA membership. GE washer, 10 years old. 721-3694.

KENMORE DRYER, $100. House plants, lawn chairs, many baby items. 478-2390.

BRAND NEW ADMIRAL fridge and stove, gold, $600 or best offer. 474-1551.

TEN BAGS MANURE OR SOIL, $10. Sand, $8.50. Delivered. 592-7068.

NEW SMOOTH 16"X12" CONcrete slabs, 85¢ delivered. 592-7068.

7 BUNDLES ASPHALT SHINgles, heavyweight, interlock, $50. 600/13 tire, $7. 477-6045.

WALNUT DUNCAN PHYFE, $100, TV, Stereo and plant stands, afghan kit, footstool. 595-8226.

MAGICIAN'S EQUIPMENT for the serious performer. Call after 5, 385-9250.

SINGLE MATTRESS AND springs and ¾ size mattress. 652-5501.

5-PIECE BEDROOM SUITE, $340. Camping barbeque, $4. 598-4030.

CHILDRENS SAND BOXES 4'x4'x8" with sand fitted lid $22. delivered 383-0974.

NEW MAYTAG WASHERS dryers and Dishwashers — Butler Brothers 1724 Douglas. 383-6911.

AUTOMATIC ELECTRIC dryer, good condition, $125. Near new heavy duty Norge dryer, $175. 595-7678.

KITCHEN AID
KENYON SALES
386-1214

BEDDING PLANTS, GERANiums 99¢, marigolds, petunias, trailing lobelia, tomatoe plants, 50¢ tray, apply rear of 1075 Goldstream Ave., 9am-5pm.

ENTERPRISE WOOD COOK stove, used 2 months, $600. Antique bathtub, $50. Sears Harvest Gold lavatory, never used, $25. 477-9654

SECOND HAND CLOTHING. Excellent, including drapes, bedspreads, army surplus. Free catalogue, Box 64. toronto 2B. Dept 126. Dealer discount.

DESK MODEL SINGER, AS new, $150. Matching chair, $10. Small bookcase, $10. Deep red decoupaged coffee table, $30. Firm prices. 385-0287 evenings.

DINING TABLE AND FOUR chairs, coffee and end tables, china cabinet, armchair, TV converter, dog cage, voltage transformer. 479-7236

WE HAVE A VERY GOOD SUPply of good used furniture at very low cost. Dels New, Used Furniture & Antique Sales, 2144 A Keating Cross Rd, 652-2621.

LADY MACGREGOR GOLF clubs with bag, 2 woods (1 and 3) 3, 5, 7, and 9 irons and putter. Little used. $60. 1 new Excercise bike, model 55221. $65. 592-1582

PUBLIC AUCTION
Happy Valley Centre, Saturday July 7, 1 pm. Taking consignments now. 478-6293. See our ad under miscellaneous wanted.

KITCHENAID PORTABLE harvest gold dishwasher, $450. Upright 10 cu.ft. apartment freezer, $295. Walnut coffee table, $100. All new condition. 477-7559

NEW DECORATED BASKETS, some china, and oddments, highback lighweight upholstered chair, green tapestry, reduced to $60. 598-5690.

SLUSH MACHINE, COUNTER ice flaker. Potato peeler, dishwasher, complete. Sliding glass door fridge, 1 year old. 386-2811, 386-1813

WOOD HALL TABLE, SEWING machine cabinet and chair, firegrate, brass, crystal, wood coal box, figurine lamps, rug, pictures, misc. 479-2322.

NEW DOMETIC 3-WAY 1½ CU. ft. portable fridge $260. Toastmaster broiler oven $28. Double bed without mattress $35. 652-3836.

250 GALLON OIL TANK, 2 PAIR water skis, 2 canvas camp cots, 1 tent, 2 roll-away cots. Fireplace screen. Suitcases. Colour antennas and lead-in. 642-5147.

VIKING CONSOLE STEREO, $40. Inglis washer-spin dryer, $45. Exercise bike, $12. Drop-back couch, $35. B&W console TV, $30. 477-9216.

21 CU. FT. COLDSPOT DEEP freeze, $180. 9½x15½ carpet, high-low sculptured surface, shades of honey, wheat, biege. Nearly new $130. 384-1334.

BUNK BEDS; 29 GALLON aquarium, accessories and stand; bird cages; car trailer mirrors; CCM ladies bike. 477-6659.

CHAINSAWS
Alf Becker and Son Ltd.
2981 Tillicum 384-6414

SHELVING
Matthews Agencies
922 Meares 388-4123

WONDERING WHO
Repairs Carberators? We do!
HASTINGS APPLIANCES
2100 DOUGLAS 386-7734

REPOSSESSED AND RENTAL return office equipment and furniture. Sacrifice prices. Remco Office Systems Ltd, 385-6796.

GROWER'S SELECT TROPIcal Plant Mart. Quality plants. Low prices. Wholesale, retail. 414 Craigflower Rd. 381-5522

FLUORESCENT LIGHTS; INcinerator barrels; windows; sinks; toilets; corregated tin, etc. 474-1096, 388-9079.

WINDOW, 4'X5' HIGH, DOUBLE glazed with screen as new, ½ price. New marblized door latch sets, ½ price, phone 652-1030.

CRAFTSMAN HEAVY DUTY 10" radial arm saw, as new, 6 blades. Two 26x48 extention saw tables, $550. 384-5667.

MOVING MUST SELL 14 CUBIC foot frost free refrigerator, $400. Built-in dishwasher, $200. Both like new. 656-7020.

HOUSEHOLD ITEMS INCLUDing electric typewriter, stereo, TV, sofa and chair, bedroom suite, etc. 474-1613.

WASHER AND DRYER $225; 2 stoves, $75 and $100; 2 fridges, $130 and $85. All reconditioned. 386-2450.

22 KEY ELECTRIC GRANORgan, $75. Two optimus 5B Realistic speakers, $150. Set of billiard balls, $30. 385-8879.

USED FOOD STORE EQUIPment, must sell. Offers. 40' frozen food cases, 42' produce cases, 48' meat cases. 479-1511.

ELECTROHOME AIR CONDItioner, as new, 6,000 BTU, 2 speed, 7 control units, 22 pints cooler. $175 or offers. Large older wood desk with drawers, $35. 592-6102.

PORTABLE WASHER/SPIN dryer. Compact, economical, efficient. $150. 592-2764 evenings.

TUXEDO JACKET, 6' PHILOdendron, boys Raleigh 3-speed, fold-up chairs. 595-6124.

GRANDFATHER CLOCK, 6'2", walnut, $525., self propelled rotary lawnmower, $40, Childs drums $15. 656-5963

FOR SALE XEROX 914 COPIER with full service contract, $1500 or nearest offer. Call Ms. Stow: 384-8444.

DAINTY ENGAGEMENT AND wedding ring set, 3 small diamonds on each ring, $200. 386-8408.

KITCHEN DINETTE SUITE, blue chesterfield suite, single boxspring and mattress and other misc items. 477-7390.

LIGHT FILTERING GOLDamber drapes 75x63 and 125x84; two layer shower curtain. 595-8226 evenings.

BOAT TRAILER AND MOTOR, 1966 Chev truck. 479-3231.

ZENITH 25" TV, NEW PICTURE tube but not working offers, metal spiral staircase $500 or offers. 477-4268.

T BAR DROP CEILING AND glue laminated beams, please call 479-2423 or 386-6308 Monday-Friday between 9-5.

NEARLY NEW FRIDGE AND stove, harvest gold, $800. Colour tv, desk and misc. items. 652-4562.

FOR SALE, 30" RANGE, APT size fridge, sofa, loveseat and chair, bedroom suite, all excellent condition. 385-6186.

PIANO, APT. SIZE CHESTERfield suite, carseat, crib and mattress, baby carriage, highchair, ½ gallon wine bottles. 479-1196.

HAHN ECLIPSE REEL TYPE lawn mower 20", heavy machine, excellent for flat lawns, good condition, $150. 658-5937.

OLDER STYLE MEDIUM brown, wide arm nylon chesterfield and chair, very good condition, $125. 479-4952.

INCINERATOR BARRELS $6.50 delivered; screens, covers extra. Old barrels removed, extra. 479-4067 after 6, or before 8.

BOX SPRING AND MATTRESS, 39"; Seagull outboard; 5x10 thermal window; 4x8 pool table, coin operated. 656-7161.

AIR CONDITIONER, NEAR new. Phone 478-3247 anytime.

CEDAR FENCE POSTS, $1 each. 604-246-3800.

2 SHOWCASES.
592-1065

BIRK'S ½ KARATE EMERALD diamond ring, best offer, 595-2588.

POLY FOAM SALE

Upholsterers and Campers, full sheets only, all sizes and quantities, phone 477-7912 anytime.

WATER PAINTS FOR SALE, $20 a set. Please phone 382-3959.

750 LB EQUALIZER TRAILER hitch, $70. 477-5656.

FILTER QUEEN VACUUM, $200. 384-0655

33"X40" LUGGAGE CARRIER, with straps. $15. 386-9517

OLDER KITCHEN AIDE DISHwasher, offers. 656-4019.

750 GALLON FIBERGLASS septic tank, best offer. 479-1212.

GOLD SHORT SHAG, EXCELlent condition. 477-9324.

CERTIFIED SHAKES, ⅜X18, $55. Call 723-7026, Port Alberni.

ONE 12X15 GREEN CARPET. $100. 478-6247

PICNIC TABLES FOR SALE, $35. Phone 478-1091 anytime.

MAYTAG WASHER AND dryer, $550. 598-8668, 386-1166.

FIREWOOD, 7 CU DEEP freeze, 479-5131.

TRAILERS FOR SALE, UTILity, custom or boat. 721-3617 (Victoria).

CONTENT OF HOME, ALSO misc good buys, 385-2302.

50 BAGS CEMENT, $3.50 EACH. Dewalt 10" saw, $250. 656-4103

GENERAL ELECTRIC CARPET sweeper, unused, 598-1271.

FOR SALE-ROCK TUMBLER, 2 quart capacity. Phone 592-3558 evenings.

KENMORE WASHER/SPIN dryer. 384-4594.

2 RUGS, 9 X 12, 10 X 11, $20 each or offers. Good condition. 385-5958.

BEEGEE TICKETS, SECOND row center, only 2, 386-6057.

LARGE WESTINGHOUSE chest freezer. Offers. 382-6501

WHITE FROST FREE FRIDGE, $225. Phone 479-3209.

ROLL-AWAY COT; RANGETTE with oven. Both for $70. 382-7335.

WASHING MACHINE, 6 months old, $215. 479-0647.

101 CHILDREN'S MISCELLANEOUS

ROUND-A-BOUT
Children's Clothes
Baby-Tenda, walker, car seat, wooden rocking horse. 1005 View, Tues-Sat, 10-5p.m. 385-6552

WANTED: BASINETTE WITH nice lining, or cradle, for newborn baby. Good condition and reasonable price only, please. 382-2843

TRYICYCLE, $5; GM CAR seat, $10; changing table, $5. 721-3750.

GENDRON CARRIAGE, $55; crib and mattress, $55 and other miscelleous baby items. 382-8576.

BABY SNIBBS SOFT, TIE plastic pants, $4.50 for 10. 477-2508.

MARMET ENGLISH PRAM, collapsible, excellent condition, $90. 598-3596.

DOREL MESH PLAYPEN $35, blue backpack for baby $10. 381-6529.

GENDRON BABY BUGGY, good condition, $55. 1725 Denman, phone 595-4648.

FURNITURE, GENDRON buggy, good baby clothes, toys, 592-3778.

SADDLE SEAT WALKER, $8; Snuggli, $15. Call 479-0707.

MISC. BABY ITEMS; BUGGY, $30, etc. 592-9127.

WANTED: CRIB, TINY TOT tricycle. 384-4589.

103 MISCELLANEOUS WANTED

AUCTIONS
EVERY TUESDAY
APPRAISALS
FOR PROBATE INSURANCE AND SALE PURPOSES
386-3308
LUNDS
THE AUCTIONEERS AND APPRAISERS FOR VICTORIA AND VANCOUVER ISLAND

PUBLIC AUCTION
SAT JULY 7, 1 PM
TAKING CONSIGNMENTS NOW FOR THIS AUCTION
Gardening and farm equipment, boats, cars, Rec. vehicles, trucks, motorcycles, chain saws, canoes, etc. Call Frank or Wayne, 478-6293 or Jim, 384-1250.
HAPPY VALLEY
AUCTION CENTRE
3504 HAPPY VALLEY RD

THE SALVATION army needs your re-usable clothing, furniture and household goods. "Help us to help others." Family Thrift Stores. Victoria, Sidney and Langford. For pickup — 386-3295.

CASH

Vintage clothing, furs to 1950, Linen, costume jewelry, china, glass, collectibles. Small unique or antique furniture, prints, brass, etc. 11 to 5 384-4547, after 6pm 385-9878, 577 Johnson St.
THE BAY WINDOW

CASH FOR SCRAP

We buy re-cyclable scrap metal, industrial and domestic.
CLEANSTEEL PRODUCTS LTD.
343 Tyee Road, 384-4161.

WANTED: SCRAP LEAD. MUST be clean, any quantity. 656-6313 7/82 7/82 7/82 7/82 7/82 7/82 7/82 7/82be clean, any quantity. 656-6313 (7 1/8 3/4 7/82 7/82

WANTED:

Used postage scale and mailing machine. Also plastic binding machine. Reply to Victoria Press Box 189

CASH

Used colour TV's needed desperately for resale — We buy for cash. Call 381-5622 for estimate. Homark Sales Ltd.

RANGES LESS THAN 12 YEARS old, Kenmore, Inglis, Whirlpool, Speed Queen, Simplicity washers, almost any make dryer, working or not, 478-6000. 478-5449.

BEER BOTTLES

and cans 60¢ a doz. Old car batteries, radiators, copper, brass, lead etc. at 526 David, 383-1328.

OSH-KOSH COVERALLS, SIZE 1, 2 or 3. Phone 478-2390.

GUNS WANTED!
Rifles, Pistols, Shotguns
International Knives Ltd.
574 YATES 383-2422

I NEED OLD SOLID WOOD furniture. Condition unimportant. Also, old tools, brass, copper, china, glassware, collectables, etc. 479-2684.

WANTED SOOKE AREA: matching 30" stove, fridge; double box spring, mattress; living, dining room furniture. 642-4627, 386-7577.

DIAMONDS WANTED
Cash for your diamonds and rings in any condition. Universal Trading, 584 Johnson, 383-9512.

20 OR 22" ROTARY MOWER, 7 cubic foot freezer, low mileage ¾ ton Ford 4-speed pickup, 479-3291.

WANTED: REASONABLE, juicer, ice cream maker, Big wheels and lego train set. Please phone 384-1007

WANTED TO BUY PRIVATEly. Highest price paid for any condition gold and silver jewelry or coins. 382-6206.

WANTED DEAD OR ALIVE, refrigerators, freezers, ranges, washers, dryers. Phoenix Appliances, 384-0423.

WANTED; TICKETS FOR Super Tramp, August 11th concert, call 385-9170 ask for Jim or Colleen.

SELL OLD BOOKS TO THE
HAUNTED BOOKSHOP
382-1427

FRIDGES, SQUARE CORnered, working or not, 478-6000, 478-5449.

STERLING SILVER, ANY CONdition. Also old, gold, silver jewelery. 477-6017.

WANTED: SCRAP LEAD, WILL pay to 45¢ per pound. Evenings or weekends, 386-6636.

WANTED-WALKERS, WHEEL chairs, commodes, raised toilet seats. 388-5181.

WANTED: SMALL ROTOtiller, reasonable condition. 652-2237.

WANTED: WOOD BURNING heater suitable for front room, also large bird cage. 478-2700

WANTED: ELECTRIC HEDGE clipper, 12' aluminum. ladder. 477-7559

CASH FOR FURNITURE AND appliances. Phoenix Appliances, 384-0423, mornings best.

WANTED TO BUY 220 VAC ARC welder, 150-230 Amps. Call 478-8888 evenings.

WANTED: QUANTITY OF wire fencing, electric rangette, large wheelbarrow. 382-1832.

MENS 23" 10-SPEED BIKE. Legal size filing cabinet. 479-4665.

WANTED: MECHANICS tools; also 10-speed bike, 26" frame or larger. 479-6524.

FRIDGES AND FREEZERS bought. 383-7213. All Temp.

TOP PRICES FOR OLD POSTcards, 595-7567, 383-8311.

WANTED: QUEEN-SIZE headboard only. 598-5282.

WANTED SMALL ALUMINUM tool/garden shed. 382-1997.

WANTED: LARGE TRUNK. 477-9801.

WANTED: TANDEM BICYCLE complete or just frame. 652-3619.

WANTED: GAS WELDING OR cutting outfit. 386-0293, 383-1078

STATIONARY EXERCISE BIcycle, adult size. 382-8353.

WANTED: QUALITY BEDroom suite, queen or double preferred. Phone 652-4750.

WANTED USED TURF CUTter, Duncan 746-6497.

105 GARAGE SALES

LARGE GARAGE SALE. MOVing. Household and garden items for sale, all in excellent condition. Includes 2 piece Colonial chesterfield, hide-a-bed, washer and dryer, triple dresser, desk, garden swing, table with umbrella and many other items. Sat.-Sun. 10-6 pm. 1575 San Juan Ave. off Shelbourne.

DRIVE-WAY SALE. NOTHING over $100; double door oak wardrobes, drawleaf tables, oak dressers, chairs, oak and mahogany beds, marble top wash stands, mirrors, over mantels, plus much, much more. Saturday, 11 till 8, Sunday 11 till 6. Only 10 mins. from Victoria. Pete's Place, 784 Goldstream, 478-6000.

GIANT YARD SALE. SATURday 10-4, Sunday 1-6, Monday 12-6. 567 Head St. China cabinet, $25, antique dresser $70, wooden tables, $10. Chairs, vintage radios, $35. Bentwood high chair, toys, modern and vintage clothing. Collectibles. Miscellaneous. 385-1952

MOVING SALE, SATURDAY June 30th, 10am-5pm. 63 VW van, furniture, clothing, toys, books, collectables and almost antiques, household objects, vaccum cleaner, something for everyone! 219 Robert Street—off Esquimalt Road.

SUNDAY 10-3 ONLY. BASEment sale. Chesterfield and chair, $50; brass bed frame, $50; antique bedroom suite; gramophone; oak chairs; lots of antiques. 941 Fullerton Ave (off Rainer Ave in Vic West).

MOVING——SALE
Household effects, furniture, tools, etc.
3248 COOK, SAT 11-2 pm

BASEMENT SALE, SATURDAY and Sunday 10-4. Moving to small house. Must sell, Moffat gas range, venetian blinds, chesterfield and chair, dresser, chest of drawers and misc. 123 Olive St.

NEIGHBOURHOOD SALE: Sat-Sun afternoon-Mom, 1541 Edgeware Rd. 595-3590. Van front seats, Marantz amp tuner, suitcases, woodsash windows, venetian blinds, miscellaneous items.

GARAGE SALE, SATURDAY June 30th, 863 Stellys Cross Road, Brentwood Bay, 652-3435. 1971 Vega in good running order; electric range; small boat motor; other misc.

HOUSEHOLD ITEMS, TOOLS, clothing and lots more. Colwood area Sooke Rd. to Fulton to 3342 Ravenwood. Sun.-Mon. 12-4 pm.

DRIVEWAY SALE, SATURDAY June 30th, 1230 Victoria Ave. 18' swimming pool, bicycles, television, many household items.

CARPORT SALE SUNDAY morning. Includes new queen size bed/chesterfield. 1700 Earlston Ave. 477-0973.

CARPORT SALE SATURDAY 10 am-3 pm. 729 Gladiola Ave. Chesterfields, loveseat, beds, baby items, other odds and ends.

FAMILY SALE, MISCELLANEous items, sporting goods and much more. Sat, 8-3. 420 Raynor, off Craigflower.

HOUSEHOLD ARTICLES, DOUble bed, couch, etc, reasonable prices. 479-7371, after 5pm.

BASEMENT SALE. THURSday, Friday, Saturday, 3439 Bethune off Cloverdale.

PORCH SALE, 1321 POINT ST, 12 noon Sat, June 30, 10 am Sun, July 1st.

YARD SALE, SUNDAY, JULY 1st, 10 am-3 pm. Household items, clothes, books. 2720 Belmont.

GARAGE SALE, 881 BANK ST. near Norfolk House School. 9-12 Sunday, July 1.

GARAGE SALE: FRIG. $25.00; bed $38.00; dressers, carpets. 1618 Richmond.

50 ITEMS, CONDO SALE. Blender, hair dryer, corner cabinet, loveseat, 386-7577

SAT, 10-4, 2846 LAKEHURST DR. off Mount Wells. 478-8215.

GARAGE SALE, SAT AND SUN, 8-5, 231 Mary St.

GARAGE SALE 528 AGNES ST. (off Glanford), Saturday and Sunday 10 til 2. Large cutting desk, work benches, bifold door, misc. hardware and small articles, also some toys.

GORDON HEAD, 1909 FERNdale, Saturday and Sunday, 10 am to 4. Swimming pool, carpets, toys, girls clothes, electric typerwriter, miscellaneous items. 477-8056.

GARAGE SALE, UNDERWOOD typewriter, music stands, air mattresses, rowing machine and misc items. Saturday, 10 till 2, 2040 Carrick St (East off Foul Bay rd)

GARAGE SALE, SATURDAY, 10 am til ? Family moving, everything goes. 18 Heywood Heights, corner of Kings Road and Cook Street, (one block south of Hillside).

SATURDAY JUNE 30TH, 10 am-5 pm. Large garage and household sale, garden shed and equipment. 7003 Vickstan Pl, Brentwood Bay.

GARAGE SALE, SAT MORNING 9am. Something for everyone, collectables. 2 old telephones. New handcrafts. Around the back of 2233 Bowker Ave.

SATURDAY AND SUNDAY, June 30 and July 1. Household items. Kitchen utensils. Toys and dolls. Etc. 999 Glen Forrest Way off Happy Valley Rd.

3999 TELEGRAPH BAY. SATurday, Sunday. Cameras; Dishes; Chair; Radio; Stamps; Pictures; Books; Bookcase; Electric Fryer.

APARTMENT SALE, 203-1028 Inverness. Quality furniture, 1½ months old. Monday to Friday 7-11pm, all day Saturday and Sunday.

GARAGE SALE. 1872 SAN JUAN Ave, Gordon Head. 9-5, Saturday, Sunday, Monday. Everything must go. House up for sale.

YARD SALE, SUNDAY, JULY 1, everything must go, 682 Alpha Street, between Douglas and Burnside.

FURNITURE, HOUSEHOLD items for sale. Saturday June 30th, 10 am-4 pm. 465 Montcalm Ave.

GARAGE SALE, BIKES, TOYS, lamps, furniture etc. Saturday, Sunday, Monday. 969 Verdier Ave.

109 MISCELLANEOUS TO RENT

TYPEWRITERS
Student rentals, manual $12 per month, electric, $30 per month. City Office Equipment, 386-8396.

CAMOSUN FURNITURE
RENTAL
MONTH TO MONTH
833 YATES ST. 383-3655

115 SWAPS

AUTO BODY MAN

REALTOR needs lots of work done on 2 cars, will exchange for down payment on a modern 3-bedroom RANCHER with monthly payments of $350 P.I. Please call JACK KENNISH, 388-9929. Victoria Realty Ltd., 386-3585.

1972- 850 FIAT SPORTS, VALUE $1500 or 1974 Toyota Celica, value $2700, for pickup of same value or sell. 26' cruising sail boat, sleeps 6, value $11,500 swap for travel trailer, small power boat or sell. 386-9154 ask for Dave.

WILL TRADE 19' CEDAR planked cabin boat with trailer, 2 cylinder Hercules inboard motor for $1800 or ¾ ton pickup truck, 68-72, prefer Ford. 642-5965 6pm-9pm

FOR TRADE OR SELL, 3M desk copier with paper, for used gestetner machine. Phone 478-6658 after 6.

WILL SWAP ELECTRICAL work for ski boat. RG Heller Electric: 478-4032.

15' FIBERGLASS BOAT, 40 HP Evinrude, EZ load tilt, value $1850. Swap for car or ? 656-6806

TWO HORSE TRAILER, $2000 or swap for one ton truck of equal value. 642-5152.

1972 CELICA ST, 47,000 MILES, good condition. Swap for MGB or Triumph. 388-7797.

WILL TRADE 1973 PONTIAC 2 door hard top for trailer or whathave-you. 746-6783 after 5.

116 COINS and STAMPS

THE ULTIMATE INVESTMENT "Gold". Write for free brochure introducing 1979 Canadian Gold Beaver (proof) 1 troy ounce of 24K gold, a limited edition coin. Peaker Gallery, P.O. Box 6036, Station D, Victoria, B.C. V8P 5L4.

WANTED CANADIAN SILVER coins, 1966 and back. Also, US silver coins, 1964 and back, paying highest prices. Also, buying 1967-68 silver coins. 478-8580.

PRIVATE PARTY WILL PAY top price for any coins: Gold or silver: US-Canadian-Foreign. Fred, 382-6206.

WANT TO TRADE STAMPS FOR good camera and dark room equipment. 478-6435.

117 ANTIQUES and ARTS

ANTIQUES, ART COLLECTIBLES
Regular Fine Quality AUCTIONS & APPRAISALS
For Insurance, Probate and Sale Purposes contact
JOHN BOYLE
at
386-3308
THE AUCTIONEERS & APPRAISERS FOR VICTORIA & VANCOUVER ISLAND
LUNDS

YELLOW GOLD AND SILVER sunburst pendant, white gold chain 31 diamonds, appraised $3750. Antique yellow gold and silver necklace-tiara 132 old European diamonds, appraised at $10,275. Best offer. 388-6666 local 21.

FINE CANADIANA FURNIture. Persian rugs. Oriental furnishings. BC Indian artifacts. Oil paintings, art, glass and many collectables. Klee Wyck Antiques, 5269 Sooke Rd. open weekdays and Sundays.

FURNITURE REFINISHING and antique restoration by museum trained professional. Phone 383-4413 for free estimates. Satisfaction guaranteed.

IF PERSON WHO BOUGHT books of Old engravings etc, at Kilshaws Auction, early June, sees this please phone collect 748-1096 Urgent.

HIGHEST PRICES PAID FOR quality antiques. Clocks, rugs, paintings etc. Free valuations. D.Robinson, 1019 Fort, 384-6425.

FURNITURE REPAIRED. ANtiques our specialty. Phone 478-2539.

WE BUY SMALL ANTIQUES including furniture. Waller Antiques, 388-6116.

WOOD BLOCK PRINTS FOR sale, Phone Lloyd Phillips, 479-5597.

VICTORIAN COMMODE, $100, very good condition, 385-9542.

120 GARDEN SUPPLIES

Fertilizer

SAANWOOD FARMS LTD. Cow manure. 652-2026 or 652-1743. No Sunday calls please.

FISH FERTILIZER $2 PER gallon while it lasts. 478-6969.

Plowing, Rotovating and Cultivating

DON'S TRACTOR SERVICE
477-3913
We rotovate, plow, cut grass and brush; also loading and hauling.

4 BROTHERS — ALL AREAS
Hand Tillers, Tractors
479-6112.

TEDS TRACTOR SERVICE. Hay cutting, rotovating, plowing, leveling. 478-4059

Seeds, Bulbs, Plants Trees and Shrubs

Big Clearance of Hanging Baskets
Low Low Prices
Deckers Greenhouses
2036 Bazan Bay Rd. Sidney

Tools and Supplies

USED "SUFFOLK" LAWN mower, 14" reel type, gas engine. 477-8408.

RAILROAD TIES, $6 EACH, DElivered. 386-8907 after 6 pm.

GARDEN NETTING. WEEKends or evenings. 598-7884.

Top Soil, Rocks and Fill

Clean Blasted Rock

$3 per yard delivered within 6 mile circle, 12 yard minimum. Price negotiable on large quantities. Bruce Mann Excavating Ltd. 477-3696.

TOPSOIL, 10 TO 15 CUBIC yards, $6 per cubic yard. Perc soil 10 to 15 cubic yards. Blasted rock 10 to 12 cubic yards. Prices available on request. Wakeman & Trimble Contractors: 652-1194, Res: 652-2445.

SCREENED
TOP SOIL
Only $5.70 per metric ton
Plus Delivery
Trio Ready Mix, 658-5235

SCREENED TOP SOIL WITH manure and sand, $10 per yard, delivery extra. Sterilized potting soil by bag. E. Nixon Ltd. Office 385-4431; Yard 478-0511; Nights 479-1937.

TOP QUALITY SHREDDED top soil with manure and sand added. 10 to 14 yards at $9.25¢ per yard. Smaller quantities available. Peninsula Bulldozing, 479-1884.

#1 SCREENED TOP SOIL $12 A yard delivered, 5 yards minimum. Self pick-up $9 a yard, small orders extra charge. 478-6649.

NO. 1 PEAT SOIL OR MIXED peat and sand, 10-20 yards loads, $8-$9 per yard delivered in Victoria. 743-2467.

WEED FREE VIRGIN SOIL
Black, shredded and usual excellent quality. For fast delivery. Call A-1, 383-1532.

NO. 1 SCREENED TOPSOIL mixed with sand and manure, 14 yrds. $125; 7 yrds. $70. Sell pickup load, $9 yard. 478-3322.

FREE FILL, DELIVERY charge only, topsoil, fill sand and blasted rock. Reasonable. 658-5172, 658-8921, 479-1582.

BY SACK WEED FREE GOOD black soil; 382-2843, 7 days a week.

SAND, GRAVEL, DRAIN AND crushed rock, 1 to 6 yard loads. 658-5406.

TOPSOIL, 6 YARDS, $60. FREE Delivery. 478-8467.

Gravel & Garden Mart
Open Evenings & Weekends
We Load Pickups & Trailers
Pick Up By Bulk or Bag
Corner of Cordova Bay & Fowler Rds. (½ mile north of Fable Cottage) Trio Ready-Mix (1971) Ltd.

125 PETS and SUPPLIES

CLOSING OUT SALE

Readymade macrame & supplies, bird and fish supplies, 40% off. Fish books half price, 10 gal tanks and filters, $30. Cash register, display cages, tanks stands, shelves and cupboards. Sale ends June 30. The Bird Cage, 3619 Shelbourne Plaza, 477-3811.

If You Are Interested
IN SHOWING YOUR DOG
SHORELINE KENNEL CLUB
Is offering free handling classes, starting Tues, July 3rd, 7:30 pm at Beaver Lake (Soccer Field). 479-5689 or 658-1082.

AFRICAN LION DOG, INTELIgent, keen eyesight, good nose, good bird dog, herd dog, family dog. Reg. Rhodesian Ridgeback pups, month old, pet and show, all males. Phone 112-856-7580, Fraser Valley.

VICTORIA CITY KENNEL Club sanction match will be held Sunday July 8th at Brentwood Hall, Wallace Dr., Brentwood. Entries 10:30 til 12 noon. Information: 479-4002.

GREEN IGUANA, 55" IN length, and in excellent health, very unique, lesser sizes sold in Vancouver for $250. Best offer to a good home or environment. 477-9147.

BEAGLES, 1 GERMAN SHEPherd pup, 1 Samoyed cross, 1 German Shepherd cross, 1 Labrador cross, 1 Border Collie cross, 1 white Poodle, 1 Pomeranian and kittens. 479-5868.

BEAUTIFUL IRISH SETTER puppies. Quality breeding. Excellent for pets, sporting or show. Registered. Shots. Wormed. Tattooed. 758-9893.

DOBERMAN PINSCHER PUPpies 9 weeks old, show and pet. Excellent temperament and breeding. Sire and dam both Can. champions. 283-2606.

LAST OF THE LITTER, PLAYfull and friendly, 9 weeks old, female ginger cat needs a good home. 382-2485 after 6 and weekends.

HAVE YOUR DOG OBEDIENCE trained or guard dog trained by professional trainers. Victoria Guard Dog Ltd. 652-4180 or 384-8431. We do it with love.

REGISTERED GERMAN SHEPherd puppies, excellent temperment, imported blood line, shots, tattooed, wormed. Brymon Kennel 642-3152 or 383-6931.

Put your dog in a safe place, buy a kennel.
385-8209

QUEFUFLES PET CARE. Walking, feeding, etc. at your home. Domestic and exotic. 479-5342 Insured.

DO YOU HAVE A PROBLEM with your dog? Do you want hime trained? Phone Ray Boyle 385-8209.

REGISTERED POODLE PUPpies. Small miniatures, tattooed and shots. Phone Nanaimo, 754-5868.

REG. AFGHAN PUPPIES
Shots, dewormed, 1 black and tan male, 1 black-masked red female. 112-748-4272.

EXPERIENCED PERSON WHO can hand strip a West Highland White terrior. Reply to Victoria Press Box 516

DESPERATELY NEEDED good homes for small and large dogs. Their need is immediate. Call Animal's Crusaders: 386-9832.

FREE KITTENS, ALL MALE, box trained, eating food, all have unusual markings. Must go now. 721-5076.

SHADYBROOK KENNELS
German Shepherd puppies, black and tan, registered, immunized, tattoed and wormed. 743-9447.

PUREBRED LAB PUPS, PEDIgree available. $100. 1655 West Shawnigan Lake Rd, 112-743-2905.

BABY CANARIES FOR SALE AS pets. 382-2823.

REGISTERED YELLOW LAB Retriever pups, English breeding. Parents H.D. X Rayed clear, 479-7056.

GERMAN SHEPHERD PUPpies, from world's finest blood lines for work or show, exceptional temperament, 604-246-3800.

101 MINUS ONE DALMATIONS. Starring a nine week unusual blue-eyed adorable male. Excellent breeding. 478-4049

THE GREATER VICTORIA Dog Obedience Training Club. Puppies taken at anytime during the course. Phone 592-7310.

REGISTERED IRISH SETTER, 14 months old, spayed, good with children. Needs country home or room to run. 382-3994.

BEFORE BUYING A PUPPY call Victoria City Kennel Club "Watchdog" for advice. 385-2233.

RABBITS
Different colors with or without cages. 479-3757

27—GALLON TANK, STAND, UG filter, pump, heater, fluorescent canopy. $130. 479-9494.

WANTED ANIMAL TRAVELing cage for Poodle dog. Reasonable. Phone 592-3809.

IRISH SETTER PUPPY, 7 months old, good with children, house broken, $100. 385-5584.

REG. MIN. POODLE PUPPIES Shots, dewormed, black females. 112-748-4272.

FRIENDLY AFFECTIONATE baby cockatiels for sale, $47. 642-4393 phone anytime.

ONE BAG OF CAT FOOD GIVEN with 2 free grey kittens. 478-8529 Metchosin.

FREE VERY BEAUTIFUL KITtens, 6 weeks. 592-0768 or 595-4727.

REGISTERED TOY POODLES. Also registered blue silver Afghan. 112-743-4608.

TWO PUPPIES, 6 WEEKS OLD, need loving home. 75% Lab. 478-6028.

TWO LITTLE FLUFFBALL KITtens need loving homes immediately. 477-3630.

BABY COCKATIELS, INDIAN Ring Neck parakeets, Rose brested cockatoos for sale. 479-5998.

GOATS, NEED A LAWNMOWER or loveable pet, buck and doe, $25 each. 642-3453.

MALE NORWEGIAN ELKhound Lab cross, 12 weeks old, $20. 656-2465.

CHAMPION SIRED WHIPPET puppies for show, racing, coursing or just plain loving. 478-2097.

PLAYFULL LABRADOR CROSS puppies. Eight weeks old. Phone 385-8703 anytime.

FREE
Gorgeous 6 week old kittens, litter trained, 592-2632.

TWO FREE BLACK AND white kittens, 8-weeks old, litter trained, free delivery. 382-7892.

PUREBRED SCHIPPERKE puppies, small breed, house pets, 7 weeks, $150 up. 479-1100.

CHIHUAHUA PUPPIES FOR sale. One mini, could fit in purse. 479-8840

TWO FEMALE PUREBRED German Shepherd pups, 478-4534.

65-GALLON AQUARIUM AND 10-gallon, both complete. 477-8504.

KITTENS. SEE ONE YOU'LL buy one. 652-1777.

KITTENS, HEALTHY, 6 WEEKS old, litter trained, free. 382-5173.

GERMAN SHEPHARD PUPS, 8 weeks, $85. Phone 478-3132.

ADORABLE KITTENS, FREE to good homes, 478-1865.

GOOD HOMES TO 7 WEEK OLD kittens and 2 adults. 382-8519.

REGISTERED AIREDALE puppies. 479-6898.

MALE SEALPOINT SIAMESE kittens, 9 weeks old, 743-4195.

SIX BABY GERBILS, $1 EACH. 595-6044.

MALE TABBY KITTEN, FREE to good home, 477-1956.

FREE KITTENS TO A GOOD home. 477-1445.

PUREBRED IRISH SETTERS pups, $100 each. 478-6682

FREE KITTENS.
477-8574

NEEDED IMMEDIATELY Persian stud service. 652-1573.

FREE KITTEN, 3 MONTH OLD, Orange and white, 384-4677.

A FREE DOG, PART GOLDEN Lab, to good home. 479-3689.

127 CHICKS, POULTRY HATCHING EGGS SUPPLIES

DAY OLD OR STARTED Comet, Sexlink, meat Hubbards, turkeys, ducklings, etc. 748-8902, 746-5244.

ROLLER PIGEONS, BEAUTIful colours, good performers. 656-2984.

MUSCOVY DUCKLINGS. EXcellent eating and laying, different ages. 652-5758.

LAYING HENS, MOSTLY GOLden Comets, $3 each. 656-2796.

128 LIVESTOCK SUPPLIES AND EVENTS

VICTORIA FARM
MEAT SERVICES LTD
1057 Marwood Ave.
Will be open for business July 2nd, 1979. We offer a complete federally inspected slaughter and custom processing facility to service S.V.I. farms.

RATES

Beef	$23
Calves	$12
Hogs	$12
Lambs	$7
Goats	$15
Custom Cutting	20¢ per lb

We also buy livestock. For more information please phone 478-4962 or 478-3944.

JOHN MacNUTT
TRUCKING
SAWDUST—SHAVINGS
HOGFUEL
Large or Small Loads
479-6560 479-1908

MANDER
TRUCKING LTD.
SAWDUST
SHAVINGS
CEDAR HOG FUEL
385-3041
After 6, 477-5053, 479-7629

4 YR. OLD 16.2 HH AMERICAN saddle bred bay gelding "Des Moines Venture", trained english and drives, excellent disposition, $800. Can be seen at Woodgate Stables or phone 743-5045 Cobble Hill.

OLDFIELD
FEED
SUPPLY
Complete animal feed
5925 Oldfield Rd., 658-1142

ANGUS DAZE, JULY 14TH AND 15th. Sponsered by Vancouver Island Angus Association at Cowichan Exhibition Grounds, Duncan. Judge and guest speaker will be the renowned Dr. Robert Lang.

TWO HORSE TRAILER MILEY,
Thoroughbred size, excellent condition, 2 escape doors, tack compartment. 656-2822. $3600.

RIDING SCHOOL
AT TWIN TOTEM
652-5882
Hourly lessons $10 small group
Day camp for July age 10 up $75

TFL ARABIANS, 3 YEAR OLD purebred filly, in training with Alison Rawlins, $2500. Port-A-Stall dealer for complete horse accessories. For more information call Linda Prior, 656-2632.

WHITE WELSH GELDING, 9 years, 11.2 hands, good with kids. English plus cart experience, excellent for show. Some tack included. $375 obo. Call collect 539-5584.

HORSES BOARDED-BOX stalls, paddocks, ring. Childs horses welcome. Family operation. Good care. $100 monthly. 478-6837.

SHOW PONY, 13.1 HANDS, Gelding, no vices. Excellent disposition. Jumps well, consistantly in the ribbons. 10 years old, good on trails, 598-3596.

WE STOCK PENTA POSTS AND farm fencing at West Coast Hardware and Supply Ltd in Duncan, 5982 Trans Canada Highway, 748-0031.

REGISTERED 10 YR. OLD thoroughbred gelding, 16 hh, well mannered, sound, excellent jumper, has been shown successfully, 595-2126, 652-2444.

FREE
Cedar Hog fuel, delivery only. 385-3041. After 6pm 477-5053, 479-7629

FOR SALE, RIDING CHAPS, brown deer skin. Will fit person 5'9" to 6'. New condition, 595-2798.

15.2 HH, 9 YEARS, Horse/Arab Mare. Shown successfully, Experienced Rider, $900. 658-1173.

10 HOLSTEIN FEEDER steers. One year old. Must sell. $400-$475. Angus Holstein heifer, $525. 652-3501

HAVING TO MOVE, 2-YEAR old Welsh cross gelding pony. First offer from good home takes. 642-3626.

6 YEAR REGISTERED ANGLO Arab bay mare. Tack included. $1100 firm. 385-2388. 387-1283.

FOR SALE 13-YEAR OLD gelding. Well schooled. $900. 479-0545.

HIGH BACK ENGLISH SADdle. Offers on $250. Carolyn 386-0789

COCKY CAMPBELLS DUCKS, 2 hens, one drake, 15 months old with five chicks, $25. 478-8970.

14.2 PINTO GELDING, 8 years, good trail horse, $500. 658-5382, Sue.

REGISTERED SAANEN DOE, Saanen kid, half Saanen doe. Muscovy ducks. 474-1961

2 WESTERN SADDLES. PONY, $125, High withered adult, $225. 656-4103

REGISTERED HACKNEY pony, 13.2 hh, must sell before July. Ask for Sofya, 477-3162.

NEAR NEW TOP GRADE working Western saddle, $475. 478-0254.

ALPINE MILKER, KID; PUREbred yearlings: Toggenburg, Saanen, Muscovy ducks, 656-6747.

HORSES BOARDED, $110 PER month. Close to Saanich Fairgrounds. 652-1346.

REGISTERED POLLED HEREford bull. Western saddle and single work horse harness. 479-6982.

SPLIT CEDAR FENCE POSTS, $1.50 each. Phone 478-4631 or 478-4167.

7 YEAR OLD ANGLO ARAB mare, English or western, $800. 746-5045.

PUREBRED ARABIAN FILLY, year and six months. No triflers. 642-2713

FLASHY, REGISTER ½ ARAB Palameno Gelding, easy rider, $970. 478-0245.

MIXED HAY FOR SALE. $70 per ton. 112-743-5047.

WEANER PIGS FOR SALE Phone 112-743-4297.

SWEET CHIHUAHUA CROSS puppies, $25. 478-3368.

GOOD NEW HAY, $70 TON, $2 bale. Phone 385-6444.

HORSE SHOEING AND TRIMing. Call Earnie Dale 479-8570

BALED HAY IN THE FIELD, $70 per ton. 658-8827

FEMALE GOAT FOR SALE. $25. Call 479-6220 after 4pm.

JERSEY STEER, 18 MONTHS old, 658-8963.

130 HEAVY EQUIPMENT AND MACHINERY

CAT 941 WITH BUCKET.
Cat 941B with bucket, grapple, brush blade and winch (all in good repair, new paint and Finning report included in purchase).
76 Mac RS700L, 3,000 hrs, 70,000 mi, alum. box, pup equip, excellent condition.
69 Hayes, steel box, 335 Cummins, (short log back incl.).
75 Hydraulic tilt deck tag-along low bed, 35,000 lb. cap, excellent condition.
Double H plates including gravel machinery etc. for Southern Vancouver Island available. Available as business or separately. Mr. Bennett 743-2184 after 6pm.

1500' OF 36" CONVEYOR
8' diameter by 12' long gravel scrubber $3500.
Grizzly feeder
5'x16' screen
2 4'x10' screens in tower
150 ton Hopper on legs
3 complete ship or barge loading conveyors, 30", 36", 42". The load center varies from 30' to 60'.
300 hp Allis Chalmers 3500 RPM and 200 hp Lincoln 720 RPM electric motors $1500 each.
100' of 36" channel conveyor
100' of 36" Truss conveyor
130'x30" stacker with walk way.
130'x24" Truss conveyor $5500.
Phone 743-9826 or 743-4548.

PORTABLE UNIVERSAL 10X36 Jaw Crusher, complete with conveyer two deck screens, all electrical, 180 kilowatt power plant, trailer mounted, complete with all switch gear. Days, 112-753-7522, evenings, 112-390-4830.

NEW, 20'X8'6" HEAVY DUTY flat deck trailer with stake pockets. Tandem brakes, rated 30,000 lbs. Excellent for equipment or hay etc. $1850 or swap car or ? 656-6806

POWER STUMP CUTTER, FACtory built. Driven by 18 horsepower 2 cylinder Wisconsin. Hydraulic controls. Cuts stumps any size, to 6" below surface. Trailable $900. 656-2360

CAT D-7—3T ANGLE DOZER, winch, canopy, oil clutch, 7E undercarriage 65%, permium condition. Surrey 112-536-7555, 536-7719.

JOHN DEERE 450 LOADER, Beales canopy, standard bucket, undercarriage 75%, excellent condition. Surrey 112-536-7555, 536-7719.

MIXERS (CONCRETE AND mortar, 4, 5,6 and 9 cu.ft.). Half price. Richmond, 278-8552, also evenings.

PATRICK GRAPPLE LOADER, rubber tires, recently rebuilt. Shingle mill, complete, deisel powered. 18" automatic barn shake machine, clipper saw. 112-758-3013, Nanaimo

1969 INTERNATIONAL DIESEL loader and backhoe, low hours, with triple axle trailer flatdeck. $7200. 642-4758, 386-7977.

12 VOLT PUMP, METER AND reel, with 90 gallon tank, suitable for fueling equipment from ½-ton truck, $350. 383-4138.

TRAILER, 10,500 POUNDS, tandem axle, with brakes, factory built, 1½ years old. $2500. 474-2447

130 HEAVY EQUIPMENT AND MACHINERY

1977 FORD F600 SINGLE AXLE 5 and 2 dump, like new. 382-3521, 652-3318.

5½ TON LYKA TRUCK MOUNT crane and 20' dumping deck with winch. 478-6570.

FOR SALE, PRIVATELY USED, 1969 450 John Deere Crawler, 112-743-5739.

FOR A BETTER BACK—HOE Bucket call LINCO: 652-1700.

WANTED: GAS WELDING OR cutting outfit. 386-0293, 383-1078

135 FARM IMPLEMENTS

J. GRIEVE MOTORS LTD.

Lawn & Garden Tractors
7 hp - 28 hp
Diesel Farm Tractors
22 hp - 275 hp
Full Line of Attachments
Balers and Swathers
652-1642 SAANICHTON

Ken prasing Equipment
for
Small engines
BRIGGS-STRATTON
and KOHLER
TECUMSEH
934 Goldstream Ave. 478-9313

J. GRIEVE MOTORS LTD. Vancouver Island's largest farm implement dealer now selling Yanmar 4-wheel drive tractors, 13 to 33 h.p. Full line of attachments.
652-1642 SAANICHTON

INTERNATIONAL FARMAL Cub tractor, good condition, 748-1079 after 6pm.

TWO SETS OF CULTIVATORS. Phone after 5 pm, 479-2302

148 LEASE VEHICLES

ENSIGN
WILL SHOW
—YOU—
HOW TO LEASE

AND SAVE!!!

Lease Returns
S/W SALE
75 Fury
76 Volare Premier
76 Chrysler T+C
78 Volare
78 LeBaron

SPECIAL
78 MERCEDES
280SE
Loaded—Sunroof
Under Factory Warranty

PLUS MANY MORE

Tom Cino
Bryan Cathcart
SELL Premium
Ex-Lease Cars

LEASING???
See
Roy Hughes
And Ask About

CHRYSLER LEASING SYSTEM

Member of Chrysler Leasing Systems

Quadra At—Caledonia
Dealer licence number D548B
386-2411
Open Weekdays
'Til 9:00

McCALLUM MOTORS LEASING LTD.

CAR LEASING THE MODERN CONCEPT

Our leasing aggreements are designed to be flexible. You tell us your needs, we tell you how we can meet them.

For further information contact
Don Innes
or
Cam McCallum
at McCallum Motors Leasing Ltd.
1101 Yates St.
382-6122

150 CARS FOR SALE

ENSIGN CHRYSLER PLYMOUTH

ENSIGN
CHRYSLER
PLYMOUTH

ALL UNITS CHECKED BY CAR CLINIC DIAGNOSTIC CENTRE

WE THOUGHT YOU SHOULD KNOW GOOD USED TRUCKS

78 Dodge ½ Ton
6 cyl. automatic. Power steering, radio. Stock #66161.
SALE PRICE $5,666

77 Dodge ¾ Ton
6 cyl., 4 speed, power steering, radio. Stock #67781.
SALE PRICE $4,995

76 Dodge ½ Ton
6 cyl. automatic, power steering, power brakes, radio. Stock #82202.
SALE PRICE $3,666

74 Dodge ½ Ton
Club cab, 8 cyl., 3 speed, standard. Stock #64771.
SALE PRICE $2,444

ALSO ON SALE NOW

79 Cordoba
78 VW Rabbit
78 King Cobra
78 Cordoba
77 Granada
77 Trans Am
77 Acadian
77 Cordoba
76 Chrysler s.w.
76 Camaro
75 Dodge Dart
74 Ventura
72 Ranchero

Plus Many More

GOV'T TESTED PLUS 2-YEAR WRITTEN WARRANTY

ENSIGN
Chrysler-Plymouth Ltd.
DOWNTOWN
YATES AT COOK
Dealer licence number D495A
386-2411
Open Weekdays
Till 9:00

SWIFTSURE MOTORS
382-8811

TRY THESE UNITS
1976 Cougar XR7
1971 Charger SE
1972 Chrysler, air
1969 Cutlass conv.
1968 Riviera
1966 Mustang
1967 Cougar
1966 Park Lane
1972 Pinto St. Wgn.
1970 Cutlass S

"LOOK FOR THE SIGN BEFORE THE RED LION"

MON. TO FRI., 9-8 P.M.
SAT., 9-5 P.M.
3388 DOUGLAS ST.
382-8811 DL 5001

150 CARS FOR SALE

THREE POINT MOTORS

LINCOLN
78 CONTINENTAL Mk V immaculate dark blue Bi-Centennial Edition with moon roof $16,975

B.M.W.
75 530i
Only 35,000 miles, metallic brown, 4-speed, power steering, sun roof, AM-FM and cassette $10,975

ALL UNITS BELOW CARRY ONE-YEAR INTERNATIONAL WARRANTY AT NO EXTRA CHARGE

78 DATSUN F10
Station wagon with custom roof rack, radio. Only 10,000 km $4334

78 DATSUN B210
Very low mileage! $4589

78 DATSUN 510
Every imaginable extra on this sharp yellow sportback $5631

78 DATSUN 200SX
Sporty red, 5-speed, Only 10,000 km $5852

77 DATSUN 200SX
5-Speed, AM-FM stereo, custom roof rack $4534

77 DATSUN 710
Immaculate white station wagon, 17,000 miles $5295

76 CHEVETTE
Scooter hatchback, radio. Only 9,000 miles $2995

76 RABBIT
Bright blue, 4-speed $4295

76 DATSUN 280Z
Silver 2+2 with sun roof, radio, cassette $8995

75 DATSUN B210
Yellow hatchback, 4-speed, radials $3395

75 DATSUN 710
Very nice 4-door $3493

75 DATSUN Pickup
Automatic, canopy, H/D bumper, mirrors $3526

75 VOLVO 164E
Metallic beige, velour seats, automatic, power steering, sun roof AM-FM radio $6289

74 DATSUN B210
Metallic brown hatchback, automatic, radials, radio. Only 24,000 miles $3795

74 COURIER Pickup
Only 34,000 miles, camper canopy, H/D bumper, mirrors, radio $3588

OPEN 'TIL 9 P.M.

Government at Hillside
385-6737
DL 00740A

B. MADSEN MOTORS LTD.

If You Don't Want To Save Money Don't Come See us.

74 DATSUN AND CAMPER
4 cyl., 4 spd. 48,000 mi. 3 burner stove, ice box sleeps 4.
ONLY $4944

71 MONTEGO MX
9 passenger wgn. V8 auto, P.S., P.B. radio
ONLY $1846

78 DATSUN B210
2 dr. sdn., 4 cyl. AT. Radio. 31,800 KM.
ONLY $4494

77 GMC SIERRA
¾ ton PU, 6 cyl. 4 spd, P.S., P.B. Radio
ONLY $4977

Plus Many More To Choose From

Bank Financing Available On Approved Credit

OPEN NIGHTLY 'TIL 8
SATURDAY 'TIL 5

2691 Sooke Rd., Victoria
478-5011
DL 5450

LIKE NEW!
1979 TRANS AM. 39,000 miles $8995
1978 CAMARO Z28. Raven black, 13,000 miles $8995
1976 FIREBIRD. Many extras, 22,000 miles $6295
All trades welcome! Call LEA WALLE at Empress Pontiac Buick GMC Ltd., 382-7121 or Res. 479-8934. DL 5701.

LIKE NEW!
This brown 1971 NOVA 4-door is equipped with an economical 6 cylinder engine, automatic transmission and power steering. Priced at only $2995. This immaculate car is an exclusive with GABY TASCHEGREAU at 382-7121, or Res. 652-4202. Empress Pontiac Buick GMC Ltd. DL 5701.

150 CARS FOR SALE

DOUGLAS VOLKSWAGEN AUDI

Your Largest Volkswagen Audi Dealer On The Island!

DEMO $ALE
$AVE
HUNDRED$

79 AUDI 5000 S. Automatic, all options. Merian Brown with only 5,000 Km.
WAS $16,745 NOW $15,950

AUDI 5000S, 5 speed. All options! Beautiful Inari Green, with only 8,000 Km.
WAS $16,745 NOW $15,950

79 SCIROCCO Coupe. 4-speed, radio. Finished in river blue metallic. 6,000 Km!
WAS $9390 NOW $8395

79 AUDI FOX Station Wagon. 4-speed, radio, silver metallic. Only 6,000 Km.
WAS $9275 NOW $8695

79 AUDI FOX GTI, Sport Coupe. 4-speed, AM/FM, finished in silver with only 8,000 Km.
WAS $8545 NOW $7995

79 RABBIT Deluxe, 4 door. Radio, sun roof, rear wiper, etc.
WAS $8118 NOW $7495

79 VW WESTFALIA Camper, (P31 model). Automatic, fridge, radio. Finished in orange, with only 1,000 Km.
WAS $14,225 NOW $13,395

UP TO 60 MONTH SCOTIA PLAN FINANCING AVAILABLE. O.A.C.

Douglas Volkswagen Ltd
3329 Douglas Street
388-5466
Dealer Licence 5100

Millstream CHEVROLET

ACADIAN
76 ACADIAN 2 door hatchback, 4 cylinder, 4 speed, radio, chrome roof rack. Finished in yellow with fawn trim. BCAA inspected $3550

VENTURA
76 VENTURA 2 door coupe, 6 cylinder automatic, power steering, radio. Finished in maroon with black cloth trim $4450

TOYOTA
76 Toyota SR5 Liftback, 4 cylinder, 5 speed, radio, finished in Dark Blue with Grey interior trim. BCAA inspected. $4350

CHEVETTE
78 Chevette 2 door, 4 cylinder, 4 speed radio, finished in white with black trim, red and black stripes. BCAA inspected. $4250

4x4
76 Chev Blazer, 4x4, V8, automatic, power steering, power brakes, radio, finished in orange with white top. BCAA inspected. $7250

OPEN
MON.-FRI.
8:30 a.m.-9 p.m.
SAT. 9-6

Millstream Chevrolet Ltd.
1730 Island Highway
474-1211
Dealer Lic. D-5831

150 CARS FOR SALE

McCALLUM DATSUN VOLVO

You Are Number ONE With Us

We offer you used car warranties. Independent survey of our stock and genuine concern. Come in and browse.

BCAA INSPECTED FOR YOUR PROTECTION

79 BUICK Skylark
78 FORD Granada Ghia
77 CHEV Impala
77 VOLKSWAGEN Rabbit
77 RENAULT R5
76 DATSUN LWB PU

PLUS MANY MORE WITH OVER 70 USED CARS AND TRUCKS.

BANK FINANCING AVAILABLE

McCALLUM DATSUN VOLVO

McCallum Motors
DOWNTOWN
1101 Yates at Cook
382-6122 D-5603

COLWOOD
1836 Island Hwy.
478-1741 D-5603A

SUBURBAN MOTORS

THE HOME OF LINCOLN CONTINENTAL AND MARK V, MARQUIS, COUGAR, XR7, ZEPHYR AND FORD TRUCKS

HOLIDAY TIME
Station Wagon TIME!

78 DODGE ASPEN wagon. V8, A/T, P/S, P/B, radio $5995
77 FORD LTD II wagon, V8, A/T, P/S, P/B, P/W, air, etc. $6495
77 COUGAR wagon, V8, A/T, P/S, P/B, radio $5495
76 MALIBU wagon, V8, A/T, P/S, P/B, radio $4895
76 MONTEGO Villager, V8, A/T, P/S, P/B, radio, air $4995
75 FORD LTD wagon. V8, A/T, P/S, P/B, radio $2995
75 MONTEGO wagon. V8, A/T, P/S, P/B, radio $2495

MANY SAFE-BUY USED CARS IN STOCK — ALL CLEARLY PRICED!

LOOK AT SUBURBAN FIRST — BEFORE YOU BUY!

Douglas and Saanich Rd.
386-6131 DL 5528

RARE GRAFFITI SPECIAL. 1951 Mercury 4 door sedan, power windows, power steering, power brakes, custom automatic, ¾ race flathead. Much chrome. Must be seen to be appreciated. $1500. 479-5193

150 CARS FOR SALE

METRO TOYOTA
"Your Best Value Dealer"

OVER 150 ESSO TESTED METRO RECONDITIONED USED CARS to CHOOSE FROM

—or—

ECONO-LOT
NOTHING OVER $1999

67 Pontiac	$299
64 Ford C'stm	$399
64 Vauxhall	$499
62 Ford	$499
67 Austin	$599
68 Datsun S.W.	$699
67 Rambler	$699
74 Dodge Colt	$1699
68 Nova	$1299
67 Crown 4-dr.	$1299
70 Javelin	$1499
70 Corolla, A/T	$1499
71 Impala	$1899
71 Demon	$1899
68 Westfalia	$1999
75 Mazda	$1999
69 BMW	$1999
73 Mustang	$1999
73 Mustang	$1999
72 Courier PU	$1999
72 Ford F100 PU	$1999
72 Duster	$1999

All reasonable Offers Accepted!

386-3516

METRO TOYOTA LTD.
645 FINLAYSON
DEALER LIC. 6290

METRO TOYOTA

Speedway MOTORS LTD.
VOLKSWAGEN
PORSCHE
AUDI

CAMPER SALE
71 VW
Westfalia pop-top, icebox, sink, service records, orange in color.
NOW $3895

PLUS
79 Dodge Get-Away
79 Get-Away
79 VW Westfalia
78 Get-Away
75 VW Westfalia
74 VW Westfalia
73 VW Westfalia
70 VW Westfalia
68 VW Westfalia

CARS
78 Mercedes 300D
78 Buick Estate Wagon
77 Cordoba T-Top
77 Firebird
76 Cougar XR7, air
76 Comet 4-door
75 BMW 3.0 SI
74 Volvo, air
74 TR6

DOWNTOWN
AT
SPEEDWAY
VOLKSWAGEN, PORSCHE, AUDI

971 YATES ST.
at VANCOUVER

Dealer Licence
No. D-5180

385-2415

Hop With The Rabbit
This 76 Volkswagen Rabbit is a 2 door hatchback, 4 speed model which has clocked only 35,000 miles. It is equipped with Michelin tires (also has 2 Michelin snows on rims) AM Radio and painted in outstanding orange. Truly a good looking economical car. Contact BOB SHERRATT, home 598-8541 or McCallum Motors, Colwood 478-1741. D5603A

MUSTANG!
1979 2 Door Coupe. Economical V-6, automatic, power steering and brakes. Options like tachometer, full gauges and warning panel. White with red interior. For more information on this and other fine cars, call:
PEDRO J. ARRAIS
PACIFIC MAZDA PEUGEOT
385-1451 Mon.-Sat. DL5253

150 CARS FOR SALE

Brian Holley MOTORS LTD.
SUBARU
VOLVO

JULY WEEKEND SPECIAL

1980 BUICK Skylark front wheel drive, 1100 km only on this as new 4-dr example. V6, PS and PB, radials, etc. Metallic Bronze with houndstooth interior. Realistically priced at $6995

1978 HONDA Civic Wagon, one local owner, very low mileage, 4 speed, loaded with options, Bronze metallic. $5295

1978 PONTIAC Acadian 5-door hatchback, automatic, with only 6000 km. Red with accent stripe. $4995

1978 SUBARU 5 speed hardtop coupe. Dark Green with velour interior. AM/FM, etc. $4995

1977 SUBARU front wheel drive wagon, Yellow with tan interior, super clean. $4395

1976 PONTIAC Acadian 2-dr. hatchback, automatic, low mileage, Blue metallic with white vinyl interior, one owner car. $3495

1974 DODGE Crestwood wagon. Top of the line, low mileage, radial tires, etc. Great tow car. $2895

1973 DODGE Charger, red with black vinyl roof, new radials, needs some minor body work. $1695

MECHANICS SPECIAL
1969 VW 7 pass. bus, timing has slipped and body needs some attention. As is. $695

WE NEED YOUR TRADES

Sales Dept.
Open 9-9 Mon.-Fri.
9-5 Sat.

BRIAN HOLLEY
Motors Ltd.
3319 DOUGLAS
Between Woodward's and Woolco
DL5141 384-1161

S&H TOYOTA CENTRE

Two Locations To Serve You Better

848 YATES ST.
381-5222

79 ASPEN
78 CORVETTE
78 BOBCAT
77 DATSUN
77 CELICA
75 COMET
74 VOLVO
72 VOLKS
70 DODGE

FORT and FOUL BAY
592-2471

79 MONTE CARLO
78 GRAN PRIX
78 COROLLA
77 FIREBIRD
76 DATSUN
75 MAVERICK
75 CORDOBA
74 DATSUN S.W.
74 CORONA
74 SATELLITE
73 CHEVELLE
72 DATSUN

SAUNDERS AND HITCHMAN LTD.
2040 Cadboro Bay Road
at Fort and Foul Bay
Dealer Licence 5059

PALM MOTORS

CREDIT
Good or Bad

WHO CARES
WE FINANCE
NO CO-SIGNERS

Let us help re-establish your credit. Separated, divorced, old age pensioner, single, male or female. You qualify. Buy and pay at same location. Cars from $150 down and payments as low as $10 weekly.

Instant
"NO-RED-TAPE"
CREDIT
Walk In, Drive Out
3342 Oak St. 386-8385

150 CARS FOR SALE

METRO HONDA

CIVIC SALE!!
New CIVICS from
$4410
Freight, P.D.I. and Dist. Incl.

FRESH TRADES
78 Courier PU
78 280Z
78 GMC Boogie Van
77 Subaru
77 Datsun PU
77 Land Cruiser
76 CVCC
76 Dodge Van
76 Capri
75 Bobcat
75 Datsun S/W, A/T
75 Civic (white)
75 Mini
75 Scirocco
75 Corolla
75 Civic, A/T
75 Charger SE
75 Datsun PU
74 TR6
74 Comet
74 TR6
74 Blazer 4x4
74 Gremlin 'X'
74 Firebird
74 Camaro Z28
74 Midget
74 MGB
73 TR6
73 GMC Sprint
73 Audi
73 VW Safari
72 MGB
67 Coronet '500'

100% bank financing O.A.C.

Wide open 9-10
Saturdays 9-6
2151 Blanshard 388-6921
DL 1627A

METRO HONDA

REG. MIDGLEY
AMC Jeep FIAT

ON THE SUPER LOT!

GUARANTEED CARS!

'71 Buick LeSabre	$2295
'73 Fiat 128	$1895
'73 Ford Gn. Torino	$1895
'74 Buick Riviera	$4595
'74 Volvo 144	$4495
'75 Olds Cutlass	$4395
'75 Capri	$3495
'76 Dodge Charger	$4995
'76 T-Bird	$6995
'76 Plym Arrow	$3495
'76 Pontiac Vent	$4995
'77 Chev Mte Carlo	$5995
'77 Merc Cougar	$5995
'78 Pont Trans Am	$8995

DOUGLAS AT CLOVERDALE. WE ACCEPT BOATS, MOTORHOMES, CAMPERS, AND TRAVEL TRAILERS ON CONSIGNMENT!

THE SUPER LOT!

REG MIDGLEY MOTORS LTD.
736 Cloverdale 385-8756
DL 00347

Cornell GM
USED CARS YOU CAN EXPECT A GREAT DEAL FROM CORNELL

80 CARS
TOP QUALITY
RECONDITIONED
READY TO GO!

WE'RE EASY TO DEAL WITH

STOCK NO. 135A
75 CHEV VAN camper, brown, raised roof, V6 auto, ps, pb, radio, breakfast nook, porti-pot, 2 burner stove. $5295

STOCK NO. 5054B
75 PONTIAC FIREBIRD Esprix, brown metallic V8, auto, ps, pb, vinyl top, mag wheels. $5795

STOCK NO. 1437C
73 INT'L SCOUT, 4x4, green, auto, radio, pb. Excellent condition. $4295

STOCK NO. 125B
78 FORD COURIER PU, white, auto, radio, canopy, low mileage. $5195

GMAC and BANK FINANCING AVAILABLE

Finlayson and Burnside
385-5777

150 CARS FOR SALE

PETER POLLEN FORD

OVER 75 TOP QUALITY USED CARS AND TRUCKS

ON THE SPOT BANK RATE FINANCING

7-DAY MONEY BACK GUARANTEE

384-1144

YATES and COOK
Dealer No. D 5373

MAZDA GLC HATCHBACK
$4495
Delivered Victoria

FRESH TRADES
79 Mustang II, V6, auto
78 Celica Liftback, 5 spd.
77 Monte Carlo Landau
77 Honda H/B
76 Mazda Pickup
75 Dodge Club Cab
74 Maverick, auto.
74 Austin Marina, auto.
73 Gran Torino Coupe
72 Mazda 616 Sdn.
71 Datsun 510 AT
69 Buick Skylark, air
68 Merc sdn., auto.
67 Cougar Hardtop
66 Ford Camper Van

SHOP and COMPARE! ALL CARS CARRY PRICE TAGS!

pacific mazda PEUGEOT
385-1451 D 5253
Blanshard and Johnson

De Pape

MERCEDES
75 450 SL, air, stereo, pw, hardtop and convertible top. Beautiful car!

DIESEL
79 Olds Delta Royale coupe, air, stereo, cruise, tilt and telescopic. Great economy and the price is right. Go with diesel — the engine of the future!

TORONADO
79 Olds. GM's newest front wheel drive model. Fully powered with all luxury options, including air and stereo. Full factory warranty available. Drive it soon!

77 Honda Hatchback
79 Capri Ghia 2,000 mi.
73 Mercedes 450 SE 4 dr.
71 Mercedes 280SL Hdt. convert.
78 Cadillac Seville 4 dr.
78 Cadillac Coupe de Ville
73 VW Bug — Deluxe Model
79 OLDS Toronado—Gorgeous!
75 280Z, auto, 2+2, sharp!
78 LEBARON air loaded
73 AUDI FOX, std. Clean!
72 VW bus camper

Open 8:30-5:30 Closed Sat.
DePAPE MOTORS LTD.
Indoors at 779 Pandora
384-8035 D-5311

WILLE Dodge • Chrysler

Many More To Choose From

78 Omni	$4895
78 Volare	$5295
77 Monarch	$4995
77 Cordoba	$5895
76 Chevelle	$4495
76 Mazda SW	$2695
75 Dart	$3395
75 Ford Custom	$3295
74 Satellite	$2495
74 Celica	$2695
73 Chevelle	$2295
73 Vega	$1595
71 Chrysler	$1495
65 Dodge Dart	$1095

Many More To Choose From

3200 DOUGLAS AT CLOVERDALE
382-2313
MON. TO FRI. 9 TIL 9
SAT. 9 TIL 5. DL5188

1974 DATSUN B210. AUTOmatic, radio, very clean, well cared for. $2150. 384-1721, 592-3121. Sports and Classic Cars, 640 Hillside D5433

150 CARS FOR SALE

Honda
CAR CENTRE
YATES AT QUADRA

S.W. and Van Weekend Sale

SELECTION OF 5 SOME ON CONSIGNMENT

75 Datsun S.W.
4 door, standard trans. Clean $3144 (Down $300)

73 Ford Van
1 ton, $1644 (Save $300)

70 Meteor S.W.
Good Boat Tower $1344 (Down $344)

69 VW Van
1 owner, very clean $1944

66 Meteor Rideau S.W.
Standard trans, 289, 1 owner Good work horse Engine Rebuilt $650

All Prices Firm

BANK FINANCING, INSURANCE, LICENCE PLATES ALL AT OUR ONE-STOP NEW & USED CAR CENTRE

386-6707
Dealer No. 0846A

EMPRESS
PONTIAC BUICK GMC

MANY OF OUR VEHICLES HAVE A CROWN SEAL, 1 YR. WARRANTY ON THE POWER TRAIN! CHECK OVER THESE SELECTED UNITS— FOR YOUR OWN PEACE OF MIND!

70 SKYLARK, 2 dr.	$1795
73 VALIANT, 4 dr.	$2995
75 VENTURA, 2 dr.	$2995
78 CELICA	$5295

OPEN
Mon.-Thurs., 9-9
Fri.-Sat., 9-6
2867 Douglas at Topaz
382-7121 D.L. 5701

STOP MOTORS LTD

79 Trans Am
78 Grand Prix
78 Pontiac 4-Dr.
78 Fairmont 4-Dr.
78 Skylark 4-Dr.
77 Malibu 4-Dr.
77 Malibu 2—Dr.
76 Cutlass 2-Dr.
75 Riveria 2-Dr.
75 Century 4-Dr.
75 Nova 2-Dr.
74 Pinto 2-Dr.
73 Toyota Wgn
73 Lincoln
72 Chev 2-Dr.
71 Montego Wgn.
67 Mustang Convt.

Bank Financing Available
LEASE ALL MAKES
MON.-FRI., 9-8 SAT., 9-5
383-3635 D02184A 383-8931

PLIMLEY

BRITISH LEYLAND
1010 Yates
382-9121

78 Honda Accord	$6295
78 Ford Fiesta	$4195
78 Horizon	$5695
77 Cadillac	$12,495
77 Cordoba	$6495
76 LeMans SW	$5195
75 Charger	$3695
75 B.M.W. 530i	$11,495
74 Datsun B210	$2695
74 Datsun 260Z	$5995
74 Fiat 128	$2495
73 Toyota PU	$2895
73 Datsun SW, AT	$2895
73 Toyota PU	$2895
73 Pinto SW	$2395
73 Capri 2 door	$2695
73 Datsun 610, SW	$2895
73 Toyota Corona SW	$2995

Open Thurs. and Fri. eve. 'til 8:30
Dealer Licence 592

Specialty MOTORS LTD

79 Pontiac Trans Am
77 Olds Cutlass Salon
76 Camaro
73 Sat. Sebring
72 Plym Duster 340
70 Plym Duster
70 Olds 442
70 Chev Malibu
70 Le Mans SW
69 Beaumont SW
69 Buick GS
69 Charger
69 Lincoln Continental
69 Roadrunner
68 Olds Delta 88
67 Dodge Coronet
67 T-Bird Classic

Victoria's Greatest Selection of Specialty Cars
381-5544
SPECIALTY MOTORS LTD.
2936 Douglas DL6033

1969 DODGE CORONET wagon. $495 or offers. 478-7455.

150 CARS FOR SALE

RABBIT
1977 VW RABBIT
Deluxe model, 4-spd., 4-dr., fuel-injected engine, AM radio, hatchback, radial tires. Blue in color.
ONLY $5495
Trades and offers welcome. Contact John Innes at Res. 385-6404, bus. 382-6122.
McCallum Motors
DL5603

68 FASTBACK
Very rare 68 Mustang Fastback GT. Black with silver trim. Equipped with automatic transmission and radial tires. This smart looking car must be seen at $3295. PAINTER MOTORS LTD., 3005 Douglas St. 388-6196. After hours: 478-0790. D-5802.

71 MERCURY RIDEAU 500, 2 door hardtop, tires, body, paint, interior quite good. Runs well but motor needs some attention. A fine car in need of a little work. The price would make it a worthwhile project. 658-5589

TOYOTA
1974 Corona 4-door, 4-cyl., auto. Just tested. Only $2795. PAINTER MOTORS LTD., 1513 Quadra. 385-0122. D-5802.

Sidney Car Mart
WHERE YOU GET QUALITY AT A DISCOUNT
Cars, Pickups and Vans
9757 5th St. D01591A 656-3430

1978 HONDA CIVIC'S
$3395
Standard 4 speed, well maintained, low mileage. Tilden Rent-a-Car, 386-1213. DL #01003D.

75 Eldorado Conv.
1 owner, 27,000 miles, A-1 condition. Comox Valley Ford Sales, DL5347. 334-3295 after 6. Bus. hours 334-3161. Contact Sandy.

'78 AUDI 5000
Fully factory equipped, $4000 off new price. YATES AUTO SALES LTD., 905 Yates, 388-7722. D-01610A.

AS NEW 1979 LA BARON TOWN and Country stationwagon, bronze with tan leather, every conceivable option, 2000 km, priced to sell immediately, 598-5004 after 6 pm.

1972 MINI 1000. CUSTOMIZED interior, rebuilt engine, Webber carburetor, Stebro muffler, Dunlop Super Rally radials. Very good condition. $2000. 386-0060 after 4.

RARE 1973 OLDS CUTLASS Supreme. Near new condition, new brakes, exhaust, bucket seats, sunroof. Asking $3900 or closest offers, 543 Whiteside after 5 o'clock.

1972 T-BIRD, FULLY equipped, automatic transmission, power brakes, power steering, air conditioning, power seat. Cruise control, radial tires. Very good clean car. $3800. 595-3534

1973 MERCURY METEOR, hardtop, V8 motor, 400 cu.in. displacement, Rideau 500, power brakes, steering, radio, good condition, tested. One-owner. $3600. Phone 5-7 pm, 595-5352.

1978 FORD FIESTA, VERY economical and very reliable, 40-50 MPG. $4000 or will consider trade for 67-70 Mustang Fastback. Call Marshall 479-4301 or 652-3435.

1960 CLASSIC VALIANT 4 DOOR sedan, 225 engine, 3 speed standard floor shift, many spare parts, new and used. Tested, good running condition. $450 or offers. 479-5193

42 MPG
1976 Colt Carousel, 2000cc, auto, AM FM radio, deluxe interior, engine work recently done, 30,000 miles, ask for Alan, 385-3002 or 383-3813.

66 RIVIERA CUSTOM. COMpletely original, stored 8 years, never winter driven, very low mileage, full power equipment, restored as necessary, $3500. 746-4674.

1970 METEOR
Model Montcalm, automatic, 351 cu. in, power steering, power brakes, good radio, rear window defrost, 2 door hard top (vinyl top) 48,000 miles. 595-0650.

1975 NOVA DELUXE, LOW mileage-24,250, power steering, power brakes, tilt wheel and many other features, A1 mechanically and immaculate, $3950 or offers. 385-5143.

78 VOLVO 244 DL
Beautiful 4 door automatic, spotless condition throughout. Retired owner. 384-9585

1958 CHEV DEL RAY 6 CYLINder, excellent cond. $2000.
1975 Chev Impala, 2 dr ht, p.s, p.b, AC, $3500.
658-1130

1971 MAVERICK GRABBER, new tires, brakes, power steering, suspension, and transmission. Phone between 5-7 pm, 386-3787. Asking $1500

1967 DODGE DART GT, V-8, well maintained, automatic, 2 door hardtop, bucket seats, tape deck, lady driven, Victoria car. $1700. 592-7551.

RARE
68 Firebird convertible, 350, 4 speed, new paint, roof, mags, tires, carpet, side pipes etc. $3700 or best offer. Tested. 479-9775

1969 MERCURY MONTEGO MX, 2 door hardtop, V8, automatic. Power brakes, power steering, bucket seats, good condition. $1300. 592-9847 after 5:30

1977 DODGE ROYALE MOnaco, hardtop, low mileage, air conditioner, $4400; '72 Dodge Polara, tested, $600; 1963 Commer Van, $600. 386-7977, 642-4758.

1978 CHRYSLER LEBARON Town and Country, fully loaded, all options. Must sell, private. No reasonable offer refused. Ed Turner, 383-1112 or 642-3387.

HARD TO FIND
1967 Ford Fairlane, 2-door hardtop, V8 automatic. Console. No rust. Motor rebuilt, needs some minor work. 479-0495.

1977 HONDA CIVIC HATCHback, moon roof, pin stripping, body side molding, radial tires, front spoiler, air horns. $3500 or best offer. 595-2436.

1969 COOPER "S". VERY GOOD condition with many extras. Mags, radials, roll bar. Third owner. Vancouver 112-433-2620 after 6.

1976 MATADOR X COUPE, NEW radials, power steering, power brakes, buckets, console automatic, tinted glass, $4395. 478-4742.

1961 MONZA 900 CORVAIR, 4 door sedan, new motor, 4 speed transmission, new tires, bucket seats, good shape. Running, not tested. $350 or offers. 479-5193

71 FORD LTD COUNTRY Squire station wagon. Power steering, power brakes, radio, roof rack, excellent condition. 474-1986

PUBLIC AUCTION
Happy Valley Centre, Saturday July 7, 1 pm. Taking consignments now. 478-6293. See our ad under miscellaneous wanted.

1974 GOLD SUN BUG, LIMITED edition. Custom interior, radials, sun-roof, 4 speed, rear window defogger, $2895 or offers. Phone 385-1729.

LOOK GAS SAVER
1969 Plymouth Satelite slant 6, excellent condition throughout, tested, must be seen, $1,150. 721-5261

1967 PONTIAC LAURENTIAN wagon, 283 automatic, 80,000 miles, dark blue, just tested, beautiful condition, $1050. 477-9216.

150 CARS FOR SALE

1972 DATSUN 1200 SERIES, $995. 1971 Pinto, 2 door, $500. 1971 Toyota, 2 door coupe, automatic, $695. 1970 Volkswagen Beetle, $995. 1970 Olds 88, 2 door hard top, $795. 1969 Plymouth sedan, power steering, power brakes, $695. 1966 Ford Fairlane 2 door hard top, $495. 1968 Olds Vista Cruiser station wagon, $1295. DL5015. Super Motors, 2538 Government St, 385-0031 after hours 382-1559.

'77 VISTA CRUISER
Last year of the original Olds Cutlass wagon. V8, automatic, power steering and brakes, radio, beige with wood side, only 23,000 miles, a really clean wagon. For personnal service call BUZZ LORIMER at Empress Pontiac Buick GMC Ltd., 382-7121 or res. 477-2371. DL 5701.

SALE OF THE CENTURY
Extra clean 1974 Buick Century Luxus, 2 door, 350 V/8 automatic, power steering, power brakes, radio and tape. Beautiful deep metallic grey with black vinyl top and white interior. Style and class with only 34,000 miles. Exclusive with Bernie Wachter, McCallum Motors, Colwood. 478-1741: Residence, 478-8054. D-5603A.

64 CUDA
This 1964 Valiant Barracuda is the first year of production and is equipped with automatic transmission and air conditioning. Must be seen at $2195. PAINTER MOTORS LTD. 3005 Douglas St. 388-6196. After hours: 478-0790. D-5802.

HOLIDAY SPECIAL
1978 BUICK LE SABRE Estate Wagon. Fully power equipped, including air conditioning. The price is way below replacement cost and is another exclusive with CHARLIE PETERSON, at Empress Pontiac Buick GMC Ltd., 382-7121 or Res. 592-0458. DL 5701.

77 GRAN PRIX S.J.
Velour bucket seats with centre console. Sunroof, etc. Immaculate. Finished in Brentwood Brown/Mojave Tan. Meticulously maintained and operated. $8,500 OBO. Anyone in this price range should not overlook this highly personalized car. Al Smith 595-5827 anytime.

SAVE $100's
78 Ford Granada Ghia, 4 dr, V8 automatic, ps, pb, radio, power door locks, power mirrors, light gold in colour, priced to sell at $6895. For further information call Bruce at McCallum Motors. 382-6122 or 595-3162 DL5603A

'72 VENTURA 11,000 MILES!
White 2-door with 6 cylinder, automatic and power steering. Never been out of Victoria! For personal service call BUZZ LORIMER at Empress Pontiac Buick GMC Ltd., 382-7121 or res. 477-2371. DL 5701.

LATE 1972 MERCURY MONTEGO MX, 2 door hard-top, custom built, vinyl roof, tinted glass, factory undercoat. Passing gear, sway bars, automatic, power steering, power brakes, hot air, front and rear window defoggers, radio. 4 new tires. 32,000 miles. Plus 2 snow tires mounted on wheels. Excellent condition. $2500. 477-0494.

1976 MONARCH GHIA, 4 DOOR, hardtop, V-8 automatic, power steering, power brakes, Black with Burgandy leatherette interior, bucket seats, 5 new summer tires plus two snow tires, new shocks front and back, excellent condition. Must be seen. Serious buyers please. $4800. After 4, 385-1419.

73 COUGAR
Includes vinyl roof, AM/FM cassette deck, ps, pb, auto. All for the low price of $3495. PAINTER MOTORS LTD. 3005 Douglas St. 388-6196. After hours: 478-0790. D-5802.

LADIES' SPECIAL!
1977 PINTO Coupe with automatic transmission and only 3,350 miles! This one owner car is another exclusive with CHARLIE PETERSON, at Empress Pontiac Buick GMC Ltd., 382-7121 or res. 592-0458. DL 5701.

68 CUTLASS
This black beauty is in excellent condition with PS, PB and console automatic. Priced reasonably at $2550. PAINTER MOTORS LTD., 3005 Douglas St. 388-6196. After hours 478-0790. D-5802.

ECONOMY-RELIABILITY-past inspection. 1972 VW Fastback sedan. Type 3, 1600 cc fuel injected engine. Disc brakes front-drum rear, 4-speed manual. Body and running in excellent condition. Radio, auxiliary heater, $2195. 595-4807, 2311 Musgrave.

74 MAVERICK, 6-CYL.
4-Door, automatic, power steering, radio, excellent rubber. The whole car is like new! Exclusive with ANDRE at Suburban Motors, 386-6131 or Res. 656-6659. DL5528.

REAL SHARP!
75 Merc Monarch (Grenada). 2 door, 302, automatic, 52,000 miles. Power steering, buckets, vinyl roof, dual exhaust, mags, tested, AM-FM 8 track cassette, excellent condition. $4200. 478-4248

SPORTY
1977 Honda, 2 dr., hb, radio, black, just tested, $3495. Trades welcome. PAINTER MOTORS LTD., 1513 Quadra, 385-0122. D-5802.

FIREBIRD
67 Firebird, V/8, auto, new paint, ps, just tested, no reasonable offer refused. Trades Welcome. PAINTER MOTORS LTD. 1513 Quadra, 385-0122. D-5802.

1973 TORONADO
Air conditioned, split power seats, electric windows, trunk and door locks, factory 8 track, tilt and telescopic steering, vinyl roof and radials, $3650. 598-4936

RARE FIREBIRD
1967 Formula 400, Fireball cam, Holley highrise, plus 780 head, headers, turbo, shifter, rear end, mags, Michelins, top shape. $4250 consider trade or make offer. 656-6806

FOR SALE BY PUBLIC AUCtion, Sunday July 1st 1pm. 1975 Pinto hatchback, 1973 Plymouth Volare, 1977 Honda Civic, Cowichan Country Auction, 3 miles south of Duncan, Trans Canada Hwy.

CUDA
1968 Barracuda 2-door hdtp. V-8, buckets, console, mags. Only $2695. PAINTER MOTORS LTD., 1513 Quadra. 385-0122. D-5802.

1966 THUNDERBIRD LANdeau, a collection classic, 85,000 miles, perfect running order and beautiful condition. If you admire Thunderbirds, you'll love this one. Asking $4200. Phone Duncan 748-2323.

1977 CHRYSLER NEW Yorker, immaculate condition, 30,000 miles, leather interior, cruise control, 8-track, p.s., p.b., reclinable power seats, air conditioning. Offers. Days 388-4522, eves, 478-3801.

CUTLASS CONVERT
1967 Cutlass Convertible, 350, auto, ps, pb, and bucket seats. $3195. Trades Welcome. PAINTER MOTORS LTD., 1513 Quadra, 385-0122. D5802.

AFFORDABLE LUXURY, 1973 Ford LTD Brougham, 4 door, hard top, power brakes, power steering, power windows, cruise control, radio/tape deck, 400 engine, good gas mileage, superb condition. $2595. 383-0405.

1968 RENAULT R16 LUX, needs two front fenders, drive gear in excellent condition, interior, etc. Must sell. Best offer. 386-0326 after 5.

1973 AUSTIN MARINA, 44,000 local miles, radio, excellent condition. $1285. 384-1721, 592-3121, Sports and Classic Cars, 640 Hillside D5433

150 CARS FOR SALE

1974 TOYOTA 1600 WAGON, automatic, clean and well cared for. $2275. 384-1721, 592-3121, Sports and Classic Cars, 640 Hillside D5433

1977 OLDS TORONADO LIKE new. All options, fully automatic, 6 Michelin tires plus compact stowaway, 23,000 miles, $8,750. No trade-ins. 598-3123.

1972 DODGE DART SWINGER, automatic, power steering, power brakes, new tires. 72,000 miles. Excellent condition. $2450. 385-3716 or 479-4966.

1974 BUICK LESABRE LUXUS, hardtop sedan. 1 owner, 36,000 miles. Power brakes, steering, windows and locks. A must see. $4200. 477-2678.

MUST BE SEEN
1966 Mustang, 302, Edlebrock, Holley, headers, scoop, mags, very clean, $1700 as is or trade for van. 595-7704 between 5 and 7.

1974 CAMARO LT, POWER steering, power brakes, power windows, 350 automatic, excellent shape. $4500. 592-7285, 477-1482.

1977 VOLVO 244 DL, AUTOmatic, beige sedan, AM-FM radio, 1 owner, 12,000 miles. Excellent condition. Asking $7500. 386-3779

66 DODGE 4 DOOR, V8, AUTOmatic, power steering, radio, city tested, a sound reliable car. Asking $750. 656-4111 days, 656-5328 nights

1976 CAMARO, 1-OWNER, V8, automatic, power steering, power brakes, radio, 31,000 true miles. Asking $5195. 598-1525 after 5 pm.

'66 T-BIRD CONVERTIBLE, good condition. Red exterior, white interior, new white top. $6500. Reply to Victoria Press Box 546.

IMMACULATE 1972 OLDS CUTlass S. Automatic, power steering, power brakes, vinyl roof. 350, 2-barrel. Only 57,000 miles. 383-8745 after 4.

RARE 69 FIREBIRD AMERIcan big block, 350 auto, immaculate interior, power equipped, low mileage. $3200 or best offer. 477-9131.

71 ELDORADO 383-4454

VERY RARE 1971 CHEVELLE Malibu convertible, low mileage, excellent condition. $3900, offers. 598-7346.

1975 PACER, STANDARD, MINT condition, original owner, 26,000 miles, good mileage, $2700. 479-2517

COLLECTOR'S ITEM, 1969 T-bird, excellent condition, air conditioning and all extras. To view call 382-9697.

1975 TOYOTA COROLLA DEluxe, 4 door, 1600 engine. Excellent condition. Best offer. 385-2961 evenings

CONVERTIBLE
1970 Cutlass Supreme. 350 2-barrel. Excellent condition. Many options. Asking $3500. 383-2259

1974 MAVERICK 4-DR. SEDAN, 6-cyl., auto. Just tested, $2695. PAINTER MOTORS LTD., 1513 Quadra, 385-0122. D-5802.

COLLECTORS. MUST SELL, 1947 Desoto Coupe, 1947 Dodge 7 passenger Limo. Excellent condition for restoration. 656-5377.

MOVING, MUST SELL. 1973 Plymouth Scamp 2 door hardtop. Metallic green. Cream vinyl roof and interior. 318 V8, radials. Good gas mileage, and running condition. $2000 or best offer. 382-6827

LOW MILEAGE
One owner, 74 Pinto hatchback, sunroof, tape deck. $2500. 598-1287.

1976 MONTEGO MX Brougham, low mileage, highest offer. 1975 Yamaha 200, highest offer, must sell. 381-5527.

1978 HONDA ACCORD HATCHback, 5 speed. Excellent condition. 15,000 kilometres. $6250. 385-8950

1975 MONTE CARLO. BLACK, cassette deck, low mileage. Excellent mechanical and body condition. 479-1031.

1965 FORD FALCON STATION wagon, 3 speed standard, 71 Mustang engine, rebuilt trans. 479-2615.

1969 CHEVELLE STATION wagon, economical 6 cylinder, automatic, $900. 478-3940.

1973 MAZDA SW, 1X3 STANdard transmission, radial tires, good condition, just tested, $1000. 477-2193.

1969 CHEV STATION WAGON, 327 V-8, auto, p.s., new transmission and exhaust, $750, best offer. 652-5813.

1978 CAMARO LT, 20,000 KM, fully loaded with options, except air, stereo, $7500 firm. After 6 pm, 388-9255.

RARE 1967 TEMPEST, AIR conditioning, offers or swap for 67-70 Volkswagen. 386-6175 after 5.

1975 CHEV MALIBU CLASSIC, auto, p.s, p.b, 33,000 miles, vinyl hard-top, like new, $4000. 595-5257.

1971 PLYMOUTH CUSTOM SUBurban, new transmission, motor, excellent condition, $1400. 478-3698.

73 TOYOTA CORONA WAGON, 4 speed, roof rack, good shape. $2195 or best offer. 656-2465 after 5.

1964 PONTIAC, CUSTOM Sport. Runs well, needs some interior work. $500 or best offer.

1976 DODGE STATION WAGON, V8, power steering, power brakes, radials. Extras. Was $4200, now $3600. 477-5542

MUST SELL THIS WEEKEND 1972 Maverick, 83,000 miles, good condition. $1500 or best offer. 598-6519.

1975 FORD LTD STATIONWAgon. Air conditioned, 48,000 miles. Looks like new. $4150 or nearest offer. 479-4069 after 5pm

IMMACULATE 1975 DODGE Dart. Automatic, ps, radio, extras, under 11,000 miles. 382-2984.

1967 PONTIAC PARISIENNE, good solid running condition, will trade for small motorcycle or $400. 386-2919.

ONE OWNER SINCE NEW, driven by my wife only, 1968 Ford Cortina, only 31,000 miles, perfect condition. $1250. 479-3251

1975 GREMLIN, PRICED RIGHT for a good second car family vehicle, asking $1495. Phone Duncan 748-1931.

DAMAGED 73 CHEVY 2 DOOR hardtop, runs well $1,150 or offers. 384-8864 or 384-3159.

1965 COMET CALIENTE, EXcellent condition, 289 automatic, power steering, new paint, rad, tested. $825. 656-3561.

67 CHEVELLE CONVERTIBLE, 350, new paint, AM/FM cassette, mags, $1500 or best offer. 384-7507.

1975 VW SUPER BEETLE, sunroof, custom interior, metallic paint, radials, $3000 or best offer, phone Mike 381-5622 or 381-6492.

1970 VOLKSWAGON DELUXE Beetle, gas heater, radio, 1600, excellent condition, $1800 or offers. 384-1328.

1974 CELICA GT EXCELLENT condition, 48,000 miles, one owner, Pirellis, 479-8477, 721-3525.

MUST SELL MY 1978 HONDA, only 1500 miles, excellent condition, phone 388-6364, between 10-3 pm. Ask for Rick. $3850.

1976 HONDA CIVIC HATCHback, 4-speed, $2900. 656-3621.

1972 PINTO SQUIRE WAGON, 53,000 miles. $1800. Phone 386-6401.

1975 PACER IN GOOD CONDItion. After 6, 656-5858.

1964 PONTIAC SAFARI WAGON, runs well, $500. Phone 592-3675.

1966 PLYMOUTH SALOON, REliable transport. $250. 478-0761

1977 BUICK SKYLARK, 15,000 miles, V6, 2 door, $4400. 598-6090.

150 CARS FOR SALE

1976 DELUXE VW RABBIT, like new, 20,000 miles, 1 owner, $4300 or best offer. 652-4815, 477-3338.

1974 BUICK REGAL, V8, 2 DOOR hardtop, power brakes, power steering, excellent condition, $2895. 477-3002.

1969 MAZDA SW. MECHANIcally A1, body in good shape. New rubber all around. 70,000 miles. $750. 479-0177.

1975 MAZDA 808, 2-DOOR Coupe. Excellent condition. Low mileage. 4-speed. $2395. 658-5878 after 6.

LATE '78 4 DOOR CHRYSLER Le Baron, fully loaded, only 11,000 miles. $7995 or best offer. 479-1435.

78 TOYOTA COROLLA, 4-speed, radio, 24,000 miles. $3695. E & K Motors, 642 Burnside, 383-6231, 652-4134, D2071A.

1977 TOYOTA CELICA GT Coupe, 5 speed, white exterior, tan interior, immaculate, 17,000 miles, $5795. 592-1430

1969 BMW 2500, 4 DR, 4 SP, 77,000 miles, new radial tires. $2585. 384-1721, 592-3121, Sports and Classic Cars. 640 Hillside D5433

1971 TOYOTA CORONA DEluxe, excellent condition, runs well, reliable. $1400 or best offer. 386-0326 after 5.

1975 FIAT 128, 37,000 MILES, FM radio, totally immaculate. $1985. 384-1721, 592-3121, Sports and Classic Cars, 640 Hillside D5433

1972 MAZDA 1800 STATION wagon, just tested, new clutch, new brakes, must sell, $900. 479-8056.

GRAND PRIX A 1969 CLASSIC. Beautifully appointed and engineered. Anti-emission free. 400 4 barrel. Very attractive. 656-5402.

TRANS AM, WELL CARED FOR auto, T-roofs, 4 speed, 400 motor, must be seen to be appreciated. Call after 6, 383-3345.

1968 CAMARO 327 AUTO, MAGS, many extras, serious callers only, offers on $2800. 388-9972, 5-9.

GAS SAVER, 1971 CRICKET, 4 speed, good condition, new tires, tested. $850. 386-0058.

68 RAMBLER, NEW TIRES, new brakes, tested. Perfect running order. Asking $700. 383-3428 between 5pm-10pm

71 PINTO, STANDARD TRANSmission, good shape throughout, good tires. $700. Phone between 5pm-10pm, 383-3428

1969 PLYMOUTH, 4 DOOR, hardtop, 318, good condition. Will trade for motorcycle 500CC or better. 385-5447.

MONTE CARLO
1976. Sunroof and lots of extras. $4900, will consider trades. 652-1672.

1960 VAUXHALL, 25,000 ORIGInal miles, excellent condition, no rust, tested, $1200 firm. 386-0058.

1979 MUSTANG, ORANGE, 4 cylinder, 4 speed, 6800 km, 3 months still on warantee, asking $5200. 386-7192.

1972 CORTINA L, $1000 OR offers. 1967 Volkswagen, $500 or offer. Both good condition. 477-6701 after 5 pm.

1972 DATSUN 510, 4 DOOR Sedan, automatic transmission. One damaged fender. $800 firm, no offers. 477-3568.

1969 AMBASSADOR V8 STAtion wagon, 1 owner, motor regularly serviced and in good condition, asking $1000. 592-6239.

1972 DODGE MONACO, VERY clean. Excellent running condition. Needs some body work. New tires. $900. 386-9669

72 DATSUN 510 4-DOOR, BEST offer. '65 VW Bush Buggy, '57 VW Bug. Lots of parts for VW's, best offers, 386-1370.

73 GTO 400, AUTOMATIC, power steering, power brakes, white interior, TA's on American mags. Offers. 479-0652

71 CAMARO 359, AUTOMATIC, power steering, power brakes, AM-FM, air conditioning, mags. Extras. Offers. 479-0652

BUSH BUGGY
$400 After 5 pm. 479-6519

1963 PONTIAC PARISIENNE, all extras, clean, no rust. 477-3668.

1966 RAMBLER STATION wagon, good condition, $725. 478-2249.

66 FORD HARDTOP, 390, MINT condition, one owner, $2500. 592-7504

'74 CAPRI, 4-SPEED, V6, GOOD condition. $2500 or best offer. 595-2264 after 5.

1972 PINTO COUNTRY SQUIRE, Automatic. Good condition. $1700 or best offer. 592-9689

68 CHEVELLE 2 DOOR HARD top, $2800 or best offer. 384-9918 after 5.

1966 CHEVELLE MALIBU SS. High performance 327, 4-speed. Many extras. 384-5748.

1972 AUSTIN MINI, 60,000 miles, $1500 or best offer. 382-9921

1968 VIVA, GOOD CONDITION, offers or trade for motorbike, 383-0490.

77 MAZDA GLC, 4 CYLINDER, standard transmission. Nice condition. $3175. 477-6468

1970 MAZDA FASTBACK. EXcellent condition. Good Grad present or second car. $900. 478-6265.

IMMACULATE 1970 PONTIAC Tempest, 350, Hurst 4 speed. Offers. 479-1272.

AUSTIN 1100, 1968 SEDAN, IN excellent condition. Asking $800. 595-7697.

1973 BLUE NOVA, POWER, offers, Phone Harry, 388-6447 days.

'76 BOBCAT STATION WAGON. Low mileage. Excellent condition. Best offer. 477-0964.

1975 DODGE COLT, 2 DOOR, rebuilt motor, new tires, asking $2800. 384-9502 or 595-8769

1965 PONTIAC CONVERTIBLE, good condition, best offer. 595-8791.

MUST SELL, 1 OF A KIND, 68 Chevelle, 2 door hardtop. Offers. 384-7078

1971 MAZDA 1800 STATION wagon, $475. Good condition. 478-3336

1972 VEGA HATCHBACK, SOME rust but runs well, offers. 479-4854.

1978 CAMARO, 350 V8, 4 SPEED, low mileage, many options. $7100 or offers. 478-9680.

1966 NOVA SUPER SPORT, EXcellent condition, rebuilt 283 engine, Phone after 6, 592-0474.

1971 CHEV IMPALA, AUTOmatic 350 V-8, 4-door, p.s., p.b., tested, first $750. 652-5813.

67 PLYMOUTH, REBUILT 318, excellent running condition. $400 or best offer. 656-7144

1970 TOYOTA CROWN, VERY good condition, new motor, asking $1500. 388-9140, 9-12 mornings.

72 BUICK SKYLARK, AUTOmatic, low mileage, excellent condition, $2900. 595-7425.

1977 BUICK SKYLARK, EXCELlent condition, low mileage, $4000 firm. 384-9003.

1965 IMPALA, $300 OR OFFER. Running condition. After 4 592-9139.

1967 VW BEETLE, RECENTLY rebuilt motor, new paint, new battery and exhaust, asking $1100. 474-2727.

67 COUGAR, $700 OR NEAREST offer. 479-0897.

1974 ASTRE, SOME NEW PARTS but needs work. Offers. 477-2978.

124 FIAT, GOOD CONDITION. $3000. 385-8403.

1969 CAMARO SS, 350, EXCELlent shape. Phone 478-3684.

1977 TOYOTA 1200, EXCELlent condition, $2900. 383-9371.

150 CARS FOR SALE

1962 CADILLAC 4-DOOR HARDtop, 13,000 original miles, truly a collector's item. $7000. 592-2217.

1979 PLYMOUTH ARROW
Offers 382-6165 after 4

75 GREMLIN, MINT CONDItion, must be seen, $1750. 477-7090.

1976 CELICA GT LIFTBACK, 25,000 one owner miles, must be seen, $5300. 595-8008.

STUDENT SELLING 1974 PONtiac Ventura. Good condition, low mileage, six automatic. 385-7085.

1975 PLYMOUTH FURY, Sport, 380 V8, extras, 36,000 miles, $3,600. Excellent. 656-5963.

1970 Z28 CAMERO 302, 4 SPEED, power steering and brakes, black on black, $5,500. 479-0279.

1973 PONTIAC 2 DOOR HARDtop, needs some work, offers on $1500. 112-746-6783 after 5pm.

1974 VW THING, (CONVERTible Jeep), 31,000 miles, radials, after 5, 479-8081.

1978 MINI
on warranty, one owner. 384-4372.

'76 CHARGER, 318 AUTOmatic, 24,800 miles. $3900. View at Douglas St. Shell.

1964 PONTIAC CUSTOM SPORT, needs minor repairs, $450. 642-3526.

1973 MONTE CARLO LANDAU Sports Coupe, air, immaculate condition, sacrifice. 478-2866.

1975 VOLVO 245DL STATIONwagon, 53,000 miles, 4-speed, offers to $5100. 595-7295.

1965 AMBASSADOR, 6-STANdard, new paint and clutch $550 offers 479-3479.

1978 HONDA HATCHBACK, spare tire, 2 mounted studded snow tires. 479-9547

1971 CHEVROLET STATION wagon. Lady driven. $1495. 478-1835

1974 MAZDA RX4, STATIONWAgon, radials, automatic, air cond, am/fm, $2700. 656-1359, 656-5479.

1975 CHEVY NOVA, ECONOMIcal 6, excellent condition, $3500 or offers. 385-0829.

1968 JAVLIN SST, TAPE DECK, new paint job, excellent condition. 385-5308.

68 DODGE CHARGER, V8, automatic transmission. $1995. 382-8108

1971 MUSTANG, 351. LOW MILEage, ps, pb, excellent condition, 592-9046, after 5pm.

1969 VW FASTBACK, NEW RAdials, sunroof, good condition, $1100, 383-5995 between 6-7 Scott.

1964 AUSTIN CAMBRIDGE, tested, excellent condition, $725, offers. Information: 478-9429.

1967 CHEVELLE, NEW 427 RAT, 400 turbo, many extras, serious inquires only, 478-1606.

72 DUNEBUGGY, BUS DRIVE train mags, hinged doors, turn signals and cages. 386-8479.

'55 VW BUG, EXCELLENT CONdition. $1000 or best offer. 477-5275.

ESTATE, 72 CHRYSLER NEWport, one owner, good condition, low mileage, $2200. 658-1037.

'62 FORD 4-DOOR, V8 AUTOmatic. Dependable transportation. $230. 474-1014.

1950 PONTIAC 4-DOOR SEDAN, excellent condition, $1300. 383-2258.

1964 FORD STATIONWAGON, 1954 Merc bus. 1969 Vauxhall for parts. 642-4557.

1974 PONTIAC ASTRE, 2 DOOR HB, automatic, 35,000 miles, excellent condition. 477-3684.

66 FORD STATION WAGON, good condition, best offer. 478-1239.

CONVERTIBLE
1967 Plymouth, like new. 595-3089.

1977 CIVIC HATCHBACK, Pirellis, tach, sunroof, cassette, console. Offers. 595-0112

1975 HONDA CIVIC, 24,000 miles, radio, tach, Shelby mags, $3150, 386-7563.

'67 RAMBLER AMBASSADOR, automatic, asking $150. 384-4327 or 592-7271

CONVERTIBLE 65 PONTIAC, clean and in good shape. $1000. 595-8791

69 IMPALA CONVERT. LOADed. Nice shape. Offers over $2,000. 384-9466.

1978 PLYMOUTH FURY STAtionwagon, $4800, fully loaded. 478-8793.

1972 TOYOTA COROLLA. GOOD condition, runs well. $1000. 383-8554

74 DELUXE SQUIRE WAGON, standard, 35,000 miles! extras. Sacrifice $2350. 592-3752

'67 PONTIAC, P.S, P.B, AUTO, good condition. $600, 592-9564.

1976 OLDSMOBILE CUTLASS S, 2-door hardtop, show room condition. $4695. 592-2701.

1970 MAZDA 1200, STANDARD wagon, radio, 42,000 miles, new tires. $850. 382-3253.

RARE 1968 BARRACUDA, 383 Formula, too many extras to list, 658-8968.

1964 FORD, 6-CYLINDER, very clean, runs good. $275 or best offer. 382-6639.

RARE 69 FIREBIRD, SPECIAL edition, will sell to highest offer or trade. 477-7191.

1965 MUSTANG, 351 COBRA jet, 4-speed, narrowed rear end. 592-2078.

74 VEGA HATCHBACK, WITH radio, cassette, standard 4 speed, runs good, 385-5693

1977 PINTO WAGON, 17,000 miles, A.t, P.S, radio, 8 track, roofrack, asking $3950. 478-4495.

1969 FAIRLANE COBRA, 428 4 speed, loaded, 1 owner. $7500. 479-2337.

73 Z28 CAMARO, EXCELLENT condition, offers. 743-9355, Cobble Hill.

NASH METROPOLITAN 1960, newly painted, offers. 1950's sunvisor $60. 537-2582 after 10 pm.

1972 CELICA ST 4 SPEED, am/fm, 47,000 miles, tested, good condition, $1600. 388-7797.

BODY MAN'S SPECIAL, 1970 Delta 88. Needs grill and one fender. 478-7296.

1968 CHEVROLET IMPALA, 327, buckets, tape, Victoria car. $800. 382-4127.

1964 FALCON, GOOD RELIable transportation, $350. 382-4127.

1972 TOYOTA COROLLA 2-door, 1600, lady driven, excellent condition. Only $995. 477-9777.

1975 CHRYSLER CORDOBA, $3,000 or offers, 479-9779 anytime.

68 MUSTANG GT, GOOD CONDItion, $1600. 386-9442 after 5.

1968 CAMARO, BEAUTIFUL, 327 automatic, $3300. 477-5411.

1969 CORTINA, 72,000 MILES, $525. Phone 386-2681.

'71 VW BUG, $1300 OR NEAREST offer. 478-2567 or 478-1221.

74 DATSUN B210 FASTBACK, best offer. 386-1606 after 4 pm.

71 TOYOTA, GREAT SHAPE, $1400. 385-2154

'75 HONDA CIVIC HATCHBACK. $2200. 656-2947 after 5.

1972 TOYOTA COROLLA 1600. Good condition. 478-2237

1971 DATSUN 1200 IN GOOD condition, asking $1000. 388-5037.

74 SILVER MUSTANG II, VERY good condition. $3500. 479-6815

1972 FORD PINTO 2000CC WITH 2 spare tires. Offers. 598-8548.

73 PINTO STATION WAGON. Very good on gas, 595-6737

1954 CHEVY WAGON, COMpletely restored. 479-7638.

1957 FORD V8, 4 DOOR SEDAN, must sell, 382-9456.

150 CARS FOR SALE

77 HONDA STATIONWAGON, must sell, best offer. 656-3460

1975 FIAT, 4 DOOR SEDAN, bronze. 1727 Davie St.

1966 MUSTANG. PERFECT shape. $3500 or offers. 479-6909.

1971 TOYOTA STATIONWAGON, runs well, $550. 656-6806

1978 HONDA CIVIC SEDAN with extras. Phone 383-6964.

1967 RS CAMARO
386-0837

73 MAZDA, GOOD SHAPE. BEST offer. 478-1642

1970 RENAULT, INSPECTED, runs good, $600. 381-6429.

1979 EL CAMINO, V8, 4 SPEED. Low mileage. Must sell. 76 Ford ¾ ton Ranger. 460 V8. Power brakes, power steering. Many extras. 656-3105, or 656-7311

72 VEGA, VERY GOOD CONDItion. $750. 386-0392

1976 GRANADA, EXCELLENT condition, $4800. 595-7678.

1966 PONTIAC, 2 DOOR, PARTS or take all, best offers. 656-7144.

1977 RABBIT DELUXE, sunroof, low mileage. Asking $5300. 383-3848.

67 FIREBIRD, 326, NEEDS ENgine work. 381-6696

1965 VOLVO 122S, 100,000 MILES, offers to $750. 385-9609.

1974 GREMLIN FOR SALE, asking $1700. 388-9070.

66 MUSTANG, ORIGINAL
$1600. 1278 Bay Street

69 VW BEETLE, WORKING condition. Best offer. 477-4841

1972 COLT, STANDARD, $300 OR best offer. 595-3730.

1968 CORTINA, ASKING $400 OR best offer. 478-6695.

151 SPORT, IMPORT CARS

79 VETTE
Just arrived 220 horse L82, 4 bolt mains, 4 speed, metallic green. Preserve-a-shined, with tan leather interior. AMFM with automatic power antenna. Carello quartz headlights, mags 255/60 R15 Aramid radial tires. Fastest car through road and track sloalom test. Only 15,000 KM, 8 months remaining on new car warranty. Very fast. Exceptionally clean.
Trades or offers welcome. Bank financing available.
For appointment to view
STEVE SUMMERS
McCALLUM MOTORS
382-9039 382-6122
D5603

SPORTS SELECTION
74 TR6, Brown
74 TR6, Blue
73 TR6, Silver
74 MGB, Red
74 MGB, Black
72 MGB, Yellow
77 TR7
75 TR7

METRO HONDA
2151 BLANSHARD
388-6921 DL1627A

74 MUSTANG
2 door, 302, V8 with automatic transmission, P.S., P.B., very nice looking car and fast!. It is equipped with radial tires, AM FM Cassette, black vinyl roof, and rear stereo speakers. Make us an offer at:
MCCALLUM MOTORS
ask for
DOUG FOSTER
381-6060 Res. 382-6122
D5603

MAZDA!
1978—929 4-Door luxury sedan, finished in metallic brown with matching velour upholstery. 4-Cylinder, 4-speed, radial tires and fine ride! Class makes this a must see! Call me on this and other fine cars:
PEDRO J. ARRAIS
PACIFIC MAZDA PEUGEOT
385-1451 Mon.-Sat. DL5253

1979 CORVETTE
L-82 automatic, air, cruise, am/fm stereo, 8-track player, glass roofs, tilt, tele steering, power windows, power antenna, aluminum wheels, 60 series tires. Unique black/silver exterior, white leather interior. This Corvette is loaded in flawless condition and trades accepted. $16,500. 748-4091 days, 746-7796 evenings.

1974 MERCEDES BENZ 240 DIEsel, sun roof, cassette stereo (Blaupunkt) 6 Michelins, low miles, well maintained, offers to $9,800.
1974 Toyota Corona SR 5 speed, hardtop, cassette stereo, Quartz lighting, 70 series radials, offers to $2,000. 592-3486 Friday to Sun.

72 BMW 2002
Motor rebuilt to 2002 T1 specs, with dual sidedraft Solex carbs. Koni shocks. Michelin XAS. Orange with sunroof, cassette stereo. $5295. Brian Holley Motors, 384-1161. D00903A.

1973 BMW 2002, TRULY THE most immaculate and carefully-maintained model of this type. It looks and is like new. Locally driven by Victoria businessman. Offers considered on $4500. Call 386-1296, evenings.

2 '75 TR 6'S
YOUR CHOICE $5995
YATES AUTO SALES LTD., 950 Yates. 388-7722. D-01610A.

76 VOLVO WAGON
245 DL, good condition, radio, new radials and winter radials on rims, trailer hitch, $5000. 592-9127.

1973 VOLVO 142 GL, NEW clutch, exhaust. Overdrive, fuel injection. Leather interior. Green. Just inspected. Excellent shape. $3600 or offers. 386-7797 preferably evenings.

MUST SELL: 1974 FIAT X19, mid engine, well maintained, smart mans' Porsche, radials, owners manual, must be driven to be appreciated. Hate to sell, $4500 or best, 383-2885.

73 PORSCHE
911 TARGA
Top condition. Black Metallic, 5-speed trans. Well maintained. Trades considered. 595-8664 after 5:00.

1972 BMW BAVARIA
Excellent condition, 4 speed, 2 extra wheels with snow tires, complete new engine job. 656-2796, 383-0912.

1972 DATSUN 240Z, EXCELlent condition, many extras, including fully modified engine. Rally suspension. $5000 or best offer. 386-2125.

THE ULTIMATE CONVERTible. The only Jeep VW ever made. Simplistic, economical, tough and reasonable. Excellent condition. 656-5402.

FAMILY EXPANDING, forced to part with 1974 White Fiat Spider, one owner, beautifully maintained, only 30,000 miles. $4000 firm. 592-0590.

1977 VOLVO 244 DL, AUTOmatic, beige sedan. AM-FM radio, 1 owner, 12,000 miles. Excellent condition. Asking $7500. 386-3779

'66 T-BIRD CONVERTIBLE, good condition. Red exterior, white interior, new white top. $6500. Reply to Victoria Press Box 546.

EUROCAR
1975 Fiat, automatic sedan, low mileage. 383-3626. 731 Pembroke.

1977 VOLVO 245 DL STATIONwagon, European model, 17,000 miles, excellent condition. $8,500. 652-2943.

1979 CORVETTE, LOADED, L82, 4 speed, mags, glass tops, air, stereo, and more. 5,000 miles. 477-5963.

1975 VOLVO 242, 33,000 MILES, $5000. 592-3189.

151 SPORT, IMPORT CARS

78 FIAT SPYDER CONVERT, $6800 O.B.O. 21,000 KM. Excellent cond. Home 339-4950, work 339-2211. Ext. 424.

1970 MGB GT, 54,000 MILES, EXcellent running and body condition. Call 595-3568, after 4 pm.

1968 TR4A, GOOD ENGINE, REbuilt transmission, near new Michelins, body and interior needs lots of work. Phone 382-2289.

BABY SALE
1977 Camaro Z28, 350, 4 spd. Craig AM FM. Cassette. Pin striped. Most options. 479-6821.

66 CYCLONE CONVERTIBLE, appreciating in value, a rare and classic car. Selling at restoration cost. $3995. 382-8646

EXCELLENT GAS MILEAGE 1972 Toyota Corona MkII 4 door station wagon, automatic, 6 cylinder, radio, $1295. 383-0405.

66 MGB, HARD AND SOFT tops, wire wheels, beautifully maintained. $1950 or near offer. 598-8458

GOOD LOOKING 240Z
'72 Flared, turbine mags, TA radials, spoiler, stereo, very nice. $4500. 477-5108.

FORERUNNER TO THE Porsche: Lady-driven 1967 Karman Ghia, 73,000 miles, very good condition, 35 plus city mpg, $2200. 658-5686.

BMW RENAULT
CAPITAL CITY AUTO LTD.
1750 GOV'T 386-7508

'75 TR6 WITH OVERDRIVE. Excellent cond; $6,000 firm, 468-9216.

1971 TRIUMPH SPITFIRE, 3,000 miles on new engine, good condition. $1900. 652-1653.

1974 JAGUAR XJ12L, MAROON tan interior, mint condition, low mileage. $12,000 firm. 721-5474.

1977 CORVETTE L82, 4 SPEED, Gymkhana suspension. Excellent condition. $10,700. 592-9298.

1972 CAPRI, HIGH PERFORmance, excellent condition. $2100. 477-4967.

67 JAGUAR XKE COUPE, 4.2 litre. Good condition. 592-9026 after 5 pm

1977 SUBARU 5 SPEED, BEST offer on $3800 by weekend. 479-8745

62 MGA, WIRES, MICHELINS, hard and soft tops, tonneau cover, many extras. $3300 or best offer. 478-7367

1968 CORVETTE, 427 AUTOmatic, must sell, best offer, 112-746-6903.

72 MG, NEW FRONT BRAKES, good running order, $1750. 721-5316.

VOLVO P1800 1969, EXCELlent condition, $4400, 595-5183 after 5.

1974 260Z, 4 SPEED, AM/FM, new paint, Pioneer tape deck. $5500 firm. 477-6858.

78 VOLVO DELUXE STATIONwagon, 4-door automatic, 9,000 miles, 658-5317.

1969 MG MIDGET, GOOD CONdition, $1450. 477-0251, afternoons or 592-2526, anytime.

1970 TRIUMPH GT6, GOOD CONdition, cassette AM/FM radio, needs trans, $1000. 721-5018.

1972 BMW BAVARIA, sunroof, automatic, well maintained, 477 3818.

1967 MERCEDES 230, REBUILT engine, radials, new brakes, good condition. Offers on $3000. 656-6353

1959 MGA, GOOD SHAPE, REmovable hardtop, Michelins, $2000 offers. 652-2778.

1973 TR6, 43,000 MILES, FACtory hardtop, immaculate. $5600. 388-5219 after 5.

ECONOMICAL LADY DRIVEN. 1978 Arrow GT, 5 speed, mags, $4700. 479-0833

1976 TRANS AM, 36,000 MILES, 4-speed, $6000 firm. 721-5249.

1969 MERCEDES, 230, EXCELlent condition, $5000. 477-4967.

1974 DATSUN 260Z, $4800 OR best offer. 748-4219.

1969 CORVETTE
Must see, offers. 479-1746

1973 TR6, $5000. 384-7752 OR 479-7686.

1978 MGB, 12,000 MILES, MINT condition. $6695 firm. 592-1430

154 TRUCKS, BUSES AND VANS

WILLE Dodge • Chrysler

76 GMC
¾ ton, V-8 auto., ps, pb, radio.
$5195

73 FORD
½-ton pu, V/8, auto, ps, radio, canopy.
$3195

76 DODGE
Flatdeck, V-8 auto., ps., pb.
$8,995

75 DODGE VAN
B-100, V-8 auto., ps., pb.
$3,195

74 DODGE
V-8 auto., ps., pb.
$3,295

71 DODGE VAN
6 auto., window van.
$2,195

72 FORD PU
Courier, 4 spd., radio.
$1,795

Excellent Selection Used Vans and Trucks

3200 DOUGLAS AT CLOVERDALE
382-2313
MON. TO FRI. 9 TIL 9
SAT. 9 TIL 5. DL5188

1978 GMC VAN, 350 CID, AUTOmatic, p.b., p.s., HD suspension, high clearance, long wheelbase, foam insulation and panelling throughout, carpet, closet and cupboards, bench seat, room for sink, stove, etc. Cost $11,000. Asking $8600 at 12,000 kilometers. In town for few days only. 479-7378 or 592-1597.

SUMMER SPECIAL
One 1978 Golden Ears van conversion on Ford chassis, complete with 3 way fridge, 3 burner stove, forced air furnace, sleeps 4. Now only $14,450. For full particulars see Dennis Tebb. Wille Dodge Chrysler, 3200 Douglas. D-5881. 382-2313, 477-0816.

1977 F250 FORD PICKUP, power steering and brakes, twin 18 gallon gas tanks, plus 100 gallon Tidy tank equipped with electric pump and nozzle wired in. Can be used to transfer diesel or gas. All in A-1 condition. $3500. 386-2734 or 479-2567.

SACRIFICE SALE
1974 Chevrolet 1 ton van, insulated, panelled, twin couches, table makes to double bed. Flooring, raised roof, V8 automatic, power steering, new tires, excellent condition. Reduced to $4300. Must sell this weekend. 479-8541.

72 VW WESTFALIA, EXCELlent condition, 4 new Michelin radials, major tune up. Asking $5200. 592-7993 or 477-3845

154 TRUCKS, BUSES AND VANS

GARDEN CITY
AUTO LEASE LTD.

77 FORD RANGER
Short box ½ ton, V8 auto, ps, pb, radio. Many more options.
$5995

78 DATSUN PU
Deluxe Cab, low miles, radial tires, HD mirrors and canopy.
$5895

75 FORD ¾
Club Wgn, V8, auto, ps, pb, air, radio.
$4595

76 FORD CUSTOM
¾ ton pickup, V8, 4 spd, ps, pb, radio, low miles.
$4995

76 CHEV ¾
Van, V8, auto, AM/FM radio. Partly camperized. New paint.
$4195

75 DODGE
Adventure Sport ½ ton pickup, V8, auto, ps, pb, radio, 34,000 miles.
$3895

MANY MORE TRUCKS, VANS AND 4x4S TO CHOOSE FROM.

TRADES WELCOME
NO REASONABLE OFFER REFUSED
100% FINANCING O.A.C.
OPEN
9:00 A.M.-9:00 P.M.
2978 DOUGLAS ST.
382-9111
D-5721

SWIFTSURE MOTORS 382-8811

JULY 1ST WEEKEND SPECIALS
1972 Ford van conversion, heater, 3 way fridge, 3 burner stove, sleeps 5, bubble top.
ONLY $4695.00

1970 Ford van, partially camperized, 6 cyl. 3 spd.
ONLY $1995.00

1969 Ford F100, V/8, 4 spd, canopy.
ONLY $1575.00

1974 GMC ½ ton, auto, ps, pb, radio, 454 V/8.
ONLY $3995.00

"LOOK FOR THE SIGN BEFORE THE RED LION"
MON. TO FRI., 9-8 P.M.
SAT., 9-5 P.M.
3388 DOUGLAS ST.
382-8811 DL 5001

$$$SAVE$$$
New 1979 Dodge Palomino package, ½ ton sweptline pickup, 318 V8, auto trans., P.S., P.B., rear view mirrors, chrome bumpers. Stock No. 9111. $7,060. For personal service contact ART BOYER 382-2313, res. 592-9301. Wille Dodge Chrysler. D5881.

¾-TON
1975 DODGE D200 Crew Cab with canopy, V-8, auto., power steering and brakes. Clean, one-owner, with 2-tone paint. For more information, call:
PEDRO J. ARRAIS
PACIFIC MAZDA PEUGEOT
385-1451 Mon.-Sat. DL5253

1975 CHEV VAN, POWER steering, power brakes, automatic, radials, mags, completely camperized, raised roof. Ready for the road. 382-9455 after 6.

1978 FORD PICKUP 351 AUTOmatic Camper Special. Radio, power steering, power brakes, trans cooler, sliding rear window. 8500 miles, 2 year warranty. As new. $7,600 firm. 382-7713.

MUST SELL: 1967 FORD ECONO window van, shag carpet floor to roof, super rubber, 289 4-barrel Holley, bed table, built in speakers, some rust, $1500 or best. 383-2885.

2 ONLY 1978 LT8000, 222 WHEEL base, cat 3208, 16 and 38 axels, 5 and 4 trans, reduced $10,000. 1 with 16.6 Nahanni aluminum box. DL #5133. Call collect 758-7311, Truck Dept.

77 ¾ TON FORD CAMPER SPEcial, V8 automatic, power steering, power brakes, 46,000 miles, asking $5495. E & K Motors, 642 Burnside, 383-6231, 652-4134. D-2071A.

1969 CHEV ¾-TON CUSTOM, 350 V-8, automatic, good tires and body, heavy rear bumper, $1800. Will take compact part trade. 7707 Colin Pl, Saanichton, 652-4862.

ONE OWNER DODGE MAXI Van. Fully equipped. All factory built. Toilet, stove, fridge, furnace, holding tanks. Must sell due to illness. Must be seen to be appreciated. Offers. 479-3738.

1979 FORD F150 XLT 4X4, AIR, cruise, most options, silver and blue, radials and mags for summer, plus off road wheels. Transferrable warranty. $11,500. Ted 477-0011.

CREW CAB ON DUALS
1976 GMC 1 ton, automatic, power steering, power brakes, colour matched canopy, many extras, $9200 or reasonable offer. 748-0698.

1976 FORD ¾ CAMPER SPEcial, F250 Explorer, 390 engine, ps, pb, canopy, double tanks, radio and cassette deck, many extras, excellent condition, 604-246-3800.

1976 FORD ¾ TON VAN, V8, automatic. Captain's chairs, carpetted. Dual tanks. Many extras. Excellent condition. Asking $5700. 386-2471 or 386-7682

1978 BRONCO 4X4, AUTOmatic, free wheeling hubs, roof rack, grill guard, CB radio, radial grip tires, 35,000 miles, $7600. 112-743-4488

CORVETTE RED GMC VANdura, 1974, V8, chrome mufflers, deluxe interior with settee/bed. Ideal for camping. Asking $4200. 598-3685.

NEW CHEV V8 — 125" WHEEL base van. All power. Just driven from General Motors, Oshawa, bargain for quick sale. 386-3297 after 5 pm.

1972 FORD RANGER XLT 100, Power steering, power brakes, automatic transmission, air conditioning, AM-FM 8 track. Very good condition. $2800. 595-3534

1977 FORD BRONCO 4X4
Better than new condition, must be seen to be appreciated. Two sets of tires plus other extras. 642-4201

1974 CHEV ¾ TON, 350, POWER steering, power brakes, turbo 400, new paint, dual tanks, turbo mags and boots. Phone after 5 pm. 598-7694.

VINTAGE
1946 white Freightliner school bus. Good running condition. Excellent motorhome. Best offer 658-1103.

154 TRUCKS, BUSES AND VANS

PUBLIC AUCTION
Happy Valley Centre, Saturday July 7, 1 pm. Taking consignments now. 478-6293. See our ad under miscellaneous wanted.

'76 FORD SUPER CAB XLT Camper Special. Low miles. 460 CC V8 automatic, power steering and brakes. Deluxe canopy. Excellent condition. $7900. 479-5314.

1977 DODGE VAN
Bought March 78, 32,000 km, V8 auto, power steering, power brakes, $5500 firm. 388-9969 before 1pm or after 5pm.

78 CHEV VAN, 305 AUTOMATIC. Short wheel base, power steering, power brakes. 11,000 miles. Interior well finished. To view call 478-9471

1969 FORD ½ TON, 302, V8, automatic, 8 track tape-deck, 4 speakers, radio, dual exhaust. Good condition, $2300 or nearest offer. 656-7186.

WHY PAY MORE? $3000 FOR best 72 VW van in town. Fully camperized, 27,000 miles on rebuilt engine. Phone 479-2856 after 4pm.

SCHOOL BUS 1967. DODGE. 44-seater. Call or write 337-2550. Hans Dietzel RR1 Fernwood Rd. Ganges BC, V0S 1C0.

1973 DODGE 3-TON. 20' ALUM. van body with hydraulic tailgate. 2-spd. axle. A-1 condition. 112-752-3544.

'74 DATSUN AUTOMATIC PICKUP. Excellent condition. New valves and rings. $2400. 479-7049 after 6.

1976 CLUB CAB POWER Wagon, power steering, brakes, 32,000 miles, 360 standard, new tires, mags and paint, 656-2267.

1973 INTERNATIONAL PANEL, very good condition. 72,000 miles. Heavy duty ¾ ton. $1500. 474-2804

1974 FORD RANGER, ½ TON, power brakes, steering. Canopy, slide in camper. Consider trade. 388-7779.

1967 CHEV PANEL, $750. Needs motor work. Suitable for service vehicle. Phone 478-6658 after 6.

1973 GMC CREWCAB, 40,000 miles, power steering, power brakes, fibermold, canopy. 477-1949.

75 CHEV 4 WHEEL DRIVE ½ ton, power steering, power brakes, good condition. 595-4495 after 4.

POP TOP CAMPER WITH stove and sink, sleeps 4, 1965 Bedford Dormobile. $1200 or best offer. 642-3919.

SACRIFICE. 1975 GMC ½ TON Pickup, V8, 4 speed, power steering, power brakes, radio, tape-deck, $3,750. 478-2329.

'73 TOYOTA PICKUP WITH canopy. Good running order. $1400. After 5 weekdays, 652-1007.

1975 F250 ¾-T. PICKUP, V8-390 engine. Excellent condition, mags, 15,000 miles. $5,500. 642-4886.

1973 VOLKSWAGEN 7 PASSENGER bus, automatic, stereo, 36,000 miles, excellent condition. $4100. 652-1359.

71 FORD 300 VAN, AUTOMATIC, 42,000 miles. E & K Motors, 642 Burnside, 383-6231, 652-4134, D-2071A.

73 GMC ¾ TON WITH AUTOmatic, power steering, power brakes. 10' camper. $6000. 386-0220

1977 FORD 250 CAMPER SPEcial, executive driven, power steering, power brakes, V8 automatic. 477-7150. $5995.

1972 STANDARD 6, FORD Econoline, high top conversion camper, new tires, very good condition, 479-7244.

WANTED TOYOTA LANDcruiser, diesel or gasoline engine, must be in excellent condition. Phone 478-7490.

1973 GMC, EX MAIL VAN, ideal for camper conversion or just delivery, offers, 595-2622, evenings 382-5307.

1977 TOYOTA SR5, LONGBOX, with camper, both in excellent condition. 592-7628.

1976 FORD ECONOLINE 150 van, 30,000 miles, professionally converted, long box, air, AM/FM, tape, CB. $7900. 656-3621.

1976 FORD ¾ TON, CAMPER Equipped, excellent condition, must sell, offers. 658-8912.

1977 FORD F600 SINGLE AXLE 5 and 2 dump, like new. 382-3521, 652-3318.

1969 VOLKSWAGEN VAN, SEMI camperized, good condition, $1600 or best offer. 382-7284.

1976 CHEVROLET ½ TON short box pickup, many options, low mileage, 478-9969 or 479-0332.

1978 TOYOTA LONG BOX PICKup, with canopy, 7,000 kms, excellent condition. $5,600. 652-2943.

1970 VW VAN, GOOD CONDItion. Partly camperized. $900. 595-4512, 5-8 pm.

1963 VW VAN, FULLY CAMPERized, good mechanical condition. $1000. 382-9385

1974 TOYOTA PICKUP LONGbox with canopy, well maintained. Offers. 112-537-9601

1971 GMC SUBURBAN 4X4, 4 speed, 350, new paint, low mileage, $3395. 477-9761.

1967-½ TON SUBURBAN, 283 V8, versatile, good running and overall condition. Second owner, trailer package. Open to offers. 478-0705.

1972 FARGO, ½ TON PICKUP, 318, 4 speed trans, $2150. Monday to Saturday 477-1466.

1974 DATSUN PICKUP, canopy, new clutch. Offers. 388-4266 or 477-1921.

76 DODGE ¾ TON 4X4, VERY good condition, asking $5000. 382-4673.

72 FORD F100 4-SPEED, 360 motor, 47,000 miles, $2700. After 4 weekdays, 478-8146.

1978 DATSUN LONGBOX. DARK blue, heavy duty bumper. 6 rims. Asking $4900. 388-5603

72 DATSUN 1600CC PICKUP, 74,000 miles, good running condition, 382-4797, 598-3015.

1975 GMC VAN, LONG BOX, insulated, new radials, tested, very good condition. $3350. 478-2760.

1977 DODGE PICK-UP, EXCELlent condition, 1 owner, low mileage. 384-9502 between 4-6 pm

1975 CHEV ¾ TON, SCOTTSdale, V8, auto, new rubber, $4500. 656-2465.

1975 FORD RANGER XLT, 1978 Fronteir camper, best offer on $8200. 386-8926 after 5.

1974 150 CUSTOM GMC PICKUP, dual tanks. Perfect shape. 477-4829, 5:30 pm.

1974 GMC VANDURA ¾ TON, 71,000 miles. $2500 or best offer. 479-2389

1969 FORD RANGER F100, mags, radio, new paint, 4 speed, $2450. 385-3665.

1976 ¾ TON FORD VAN, POWER steering, power brakes with raised roof, newly camperized, 37,500 miles, 384-7462.

VAN. CHEV. VACATION ready. Stove, furnace, insulated. Offers. Urgent. 384-9466.

'57 CHEV PANEL. EVERYthing works. Runs well. Offers. 382-3563.

MIXED GROUP
1972 C600 Ford tilt, 14' van, power gate, new Ford recon. motor, never used. 53,000 original miles on vehicle.
1972 Econoline 12 passenger bus.
1974 Econoline panel.
4 ton GMC 71 wrecker, 700 boom, short wheel base, single axle with air.
Avis Truck Rental 1420 Quadra St. at Pandora, info 382-1033.

1977 FORD 350 DUMP. 652-3318, 382-3521

1970 BLAZER 4 WHEEL DRIVE. 4 speed. Offers. 656-2693

1960 GMC SHORT BOX 4X4. 658-5046.

154 TRUCKS, BUSES AND VANS

1963 DODGE ½-TON PICKUP, in daily use, $350. 383-1689.

FORD 1 TON, $800 OR BEST offer. 479-2800.

1974 FORD BRONCO, 4X4, $4500 or best offer. 479-8745

1972 FARGO PICK UP, ½ TON. 318, automatic. Tested. 652-3427

1967 FORD ½ TON, SHORT BOX, 302 auto, $550. 479-0279.

1979 EL CAMINO, V8, 4 SPEED. Low mileage. Must sell. 76 Ford ¾ ton Ranger. 460 V8. Power brakes, power steering. Many extras. 656-3105, or 656-7311

1972 GMC ½ TON TRUCK. 478-1570

1959 LANDROVER 4 WHEEL drive, good condition. 595-8795.

74 GMC ½ TON. 6 CYLINDER standard. $1950 firm. 642-5084

68 FARGO VAN, V8 AUTO, BEST offer takes, 595-1913.

1966 GMC ½-TON, GOOD CONDItion, new paint, offers. 383-0901.

66 CHEV ½ TON FLEET SIDE, offers. 656-5940.

1973 TOYOTA HILUX PICKUP, $2000 or nearest offer. 477-7018.

1961 FARGO, GOOD CONDItion. $650. 385-8403.

1973 DODGE CLUB CAB ¾ TON pickup, $1,900 firm. 385-3402.

1963 CHEV ¾-TON, RUNS good, $200. Phone 477-9777.

158 TIRES

MICHELIN TIRES
All sizes and types in stock now! at
D&D Tire
1620 BLANSHARD
382-7283

NEW ET TURBINES FOR Dodge—two 15x10, two 14x7.5. $250. 382-5254.

NEW FIRESTONE GR78X15 steel belted radial, $55. 592-3128.

WANTED:
Four 15" mags and radials for Ford, 382-5254.

4-H78X15 W/W, LIKE NEW, value $180 — $100. 658-5129.

FOUR 16.5X8.75, 10 PLY TUBEless tires, $85. 592-3737.

160 PARTS, ACCESSORIES AND SERVICE

OPEN SATURDAYS
'Til 4:30 p.m.
Mon.-Fri.
'Til 10 p.m.

JUNE SPECIALS
"THRUSH" CHROME STACKS
#100. Reg. $90 $70
#102. Reg. $195 $160

CUSTOM RUNNING BOARDS
FORD GM DODGE
#53-7070 GM PICKUPS
Reg. $159.86 NOW $139
#53-7700 FORD VANS
Reg. $288.30 NOW $248

COMPARE OUR PRICES ARE LOWER

SUBURBAN
Do It Yourself
Parts Store
3377 DOUGLAS ST.
At Saanich Rd.
388-5171

ROADSIDE AUTO REPAIR
LOCAL VW EXPERTS
627 DUNEDIN
385-2215

BEETLE AUTO HAUS
Volkswagen Parts Accessories and Repairs
2815 DOUGLAS ST. 382-2114
(Across From Colony) 382-1815

FIAT
FACTORY TRAINED SPECIALIST
Unbeatable Rates and Service
Import Auto Services 385-2131

68 CHEVELLE NOSE PLUS RAdiator and drive shaft. 66 Parisienne nose, radio and drive shaft. 67 Pontiac nose, radio, drive shaft, disc brakes assembly, power seat. 70 Olds 98 Cutlass Supreme nose, rad, drive shaft, doors, trunk lid, turbo 400 trans. 595-6394 anytime.

"FREE"
INSTANT SERVICE
Scrap cars and trucks hauled free day or night. Also, scrap metal. 478-2397.

RADIATOR REPAIRS, FAST top quality repairs at Maurice's Auto Body, 427 Beta St., phone 386-3381 or 384-8094. Located behind the Burnside Pay and Save Gas Station.

65 CHEVELLE 2 DOOR HARDtop, parts or whole, 283 motor plus power glide trans. 66 Parisienne white buckets and rear seat. 65 Chevelle console and shifter. 595-6394 anytime.

NEVER WAX YOUR CAR again! Will apply Seal—a—Shine on your car. Guaranteed against loss of shine, surface rust and oxidization. Phone: 385-7970 for free estimate.

CHEV TURBO 400 AUTOMATIC, $200. Chev 12 bolt, $100. Drive shaft, $10. Rebuilt 69 Viva head, $25. 4-speed, $25. Radiator, $10. Wanted good Cortina engine. 652-1423.

VICTORIA 4-WHEEL DRIVE FREE WHEELING HUBS for any make of 4-wheel drive.
597 Hillside at Rock Bay
D-13531 386-6511

ONE VW 1500 AND 1600 STAtion wagon roof rack, excellent condition, $15. Two 560x15 near new studded snow tires, $50 or best offer. 652-3769 after 6 pm.

HIGH PERFORMANCE 327, M21 trans, Offy-6 pack and aluminum manifold. Two 14X8 and 14X7 radial TA's on Cragar SS. Offers on all. 652-2682

SMALL BLOCK CHEV 4 BARrel manifold, carb, heads, water pump. Small block Ford, radiator, 15" Ford rims with radials, 2000 miles. 384-3595.

ASSORTED BIG BLOCK PONtiac Performance parts, also unassembled Pontiac 428 with newly done head. Offers on all or any. 477-0291.

66 CHEVELLE SS 2 DR HT body, needs minor body work. Endura paint. First best offer. Evenings, 6-7, 656-3789

FOUR COMPLETE SET OF wheels for Dodge or Plymouth. Excellent condition, $125. 383-4252.

160 PARTS, ACCESSORIES AND SERVICE

WANTED: COMPLETE REAR end for 1969 Suburban GMC ¾ ton, coil springs, 8 whole drums. Phone 478-9886 anytime.

CHEVROLET PARTS, M21 trans, turbo 350 trans, aluminum intake manifold and many other speed parts. 479-4854.

POWER TAKE-OFF FOR CHEV, includes drive shaft and universal. 2 chrome rims for Chev, 15", 478-0945

STANDARD SET UP FOR BIG or small block Dodge with A833 short shaft 4-speed transmission; 318 small block. 382-6677.

CRAIG T180 POWER PLAY CASsette deck with 2 Jenson Coaxial speakers in excellent condition, $125. 388-9574.

1961 THUNDERBIRD, 390 motor, 401 hp, tri-power with 3 speed, o/d trans, 66-71 Fairlane air shocks, 479-2337.

V. M. AUTO REPAIRS. VOLKSwagen specialized. All jobs guaranteed. 649 John St. 383-1212.

CUSTOM VALVE COVERS FOR 390. 390 C6 trans, rebuilt shift kit. $150. 382-5254.

AUSTIN, MORRIS, 1100 AND 1300, body, engine and transmission parts. 477-3668.

PAIR FORD JUNIOR WEST Coast mirrors, white, $35. 383-8004.

1966 RAMBLER FOR PARTS, 199 cu. in. 6 cylinder, good condition, offers. 386-6654.

WANTED: INTAKE AND EXhaust manifold for 302, 6 cylinder GMC, American model. 479-4410

TWO CIBIE OSCAR DRIVING lights with relays, $60. 598-8668, 386-1166.

Free Immediate
Scrap car removal. 382-4493, 381-6249, 24 hrs. 7 days.

WANTED RADIATOR TO FIT 6-cylinder 1970 Maverick automatic. 478-3979.

VOLKSWAGEN MOTOR, 1500 cc, rebuilt, warrenty. Installed $400. 598-3525

2 10"X15" SS CRAIGARS, Hurst line lock Corvette side pipes. 479-0279.

8,000 LB WINCH, BUMPER, PTO and drive shaft, cost $1200. Offers. 479-3479.

TR4 PARTS. 1959 AUSTIN Westminister body parts. Bug Eye Sprite bonnet. 382-3641.

WANTED CORTINA ENGINE in good condition, 1600 GT preferred. 479-5680.

WANTED-TAILGATE FOR ¾ ton Ford truck, 1977 model. 652-4134 Peter.

289 AND AUTOMATIC TRANSmission, misc. Cougar parts. 478-1239.

BRITISH AND VOLVO TRANSmissions, differentials and other hard to get parts. 642-3543.

SUNBEAM MINX PARTS. Clutch, carb, manifold, etc. 479-0275.

1965 FORD FAIRLANE 500, 2 door hard-top, whole or parts. 382-1110.

1969 VW VAN FOR PARTS, 15X8 VW rims with tractor AT tires. 595-8552 between 5-7pm.

1964 FORD FALCON CONVERTible miscellaneous parts. 385-6060

SCRAP CARS HAULED
No Charge. Associated 478-9571

MERCEDES 190, COMPLETE or parts, 388-6235.

WANTED: AIR CLEANER FOR 1953 Ford flathead V-8. 388-6229.

EARLY 911 PORSCHE SEATS and interiors, offers. 598-1721.

WRECKING 63 MORRIS 1100, motor recently rebuilt, 383-6047, Rod

4 AMERICAN MAGS, $275. Tires are worn. 656-6806

1968 VOLVO B18B ENGINE AND rear axel. 642-4837.

396 HIGH PERFORMANCE
0 miles. Must be seen. 477-9777

1960 4X4 MERCURY AND FORD truck parts. 595-6069.

KAWASAKI 28 MIL CARBS. Also various parts. 477-8921

GEM TOP FOR LATE MODEL Ranchero, $400. 479-2372.

REBUILT TRANSMISSION AND 67 Cougar parts for sale. 478-7685

1971 CAMARO BODY PARTS for sale. 474-1304.

65 FORD FAIRLANE PARTS OR whole. Dual exhaust. 656-5907

1936 FORD 1½ TON, 1950 CHEV 4 door, best offer, 478-0764.

289 ENGINE FOR SALE, $200
382-1110

164 AUTO BODY AND PAINTING

BODY WORK AND PAINTING, quality for less. Call Glenn 384-9534.

166 CARS AND TRUCKS WANTED

NEVER SELL YOUR CAR UNTIL YOU HAVE OUR OFFER INSTANT CASH!
DePape Motors Ltd.
779 Pandora 384-8035

WE NEED TOP QUALITY USED CARS
HIGHE$T PRICE$ PAID!
Call
Douglas VW
3329 Douglas DL5100
388-5466

WE PAY
the Highest Prices for Your Clean Used Car
TRY US—YOU'LL BE SURPRISED!
CONTACT
CARL SPICER
Used car mgr.
Empress Pontiac Buick GMC LTD.
382-7121 DL01227A

Top Dollar FOR TOP CLEAN CARS
Contact:
BRUCE LOCKHART
CORNELL-CHEV-OLDS
3050 Douglas 385-5777

166 CARS AND TRUCKS WANTED

GeM
PAYS
High Prices
FOR LATE MODEL USED CARS
480 Esquimalt Rd. 382-7195

WANTED
TRUCKS & VANS
GARDEN CITY AUTO LEASE CENTRE
382-9111 2978 Douglas

CASH FOR GOOD, CLEAN USED CARS
THOMAS PLIMLEY LTD.
1010 Yates St. 382-9121

CASH
for clean, used cars
SAUNDERS Sales & Service
474-2211 Colwood

WANTED
Clean 1965 or 1966 289 Mustang
386-2681.

CASH FOR CLEAN CARS
E & K MOTORS LTD.
642 Burnside E. 383-6231

CITROEN DS OR SAFARI WITH sound-unrusted body. Private. 385-8263.

WANTED CHALLENGER WITH 4 speed and black interior, 478-0456.

168 CAMPERS, TRAILERS and MOTOR HOMES

PEDEN RECREATIONAL VEHICLE LTD.

VANGUARD
Motor Home — Trailer — Camper
—15 years of RV experience ready to serve you—

NEW TRADES
77 Dodge maxi, converted, only 30,000 klms. Interior done in teak. $11,995
76 Dodge maxi, converted, only 10,000 miles. Hot water model. Was $12,495. Special $10,995
74 10' Vanguard camper, fiberglass roof model. $4295
72 9½' Vanguard, fridge, heater, open, jacks. $3695
72 15' Vanguard trailer, 3-way fridge, furnace. $3295
71 Vanguard 8½' furnace, jacks. $1895
74 Vanguard 8½', fridge, furnace, jacks $2695
66 Holiday 16' trailer fridge, furnace, oven, toilet, elec brakes, clean $1695

New '79 Prowlers
17' TANDEM AXLE TRAILER
Full shower model, Gas/elec. fridge, stove, oven furnace, monitor panel, dual holdings tanks, aux. battery. 12V convertor with charger, plus much more.
Reg. $7949 Spec. $6995

New 1979 Prowler
19' TANDEM AXLE TRAILER
Special $7495

New 1979 Prowler
20' Tub model $7995

JUST ARRIVED
1979 Prowler 26' bunk model. A unique trailer floor plan.
1979 Prowler 25' raised roof, bunk room model.
32' and 35' Prowler 5th wheelers on display

NEW 22½' TIOGA MINI MOTORHOME
One only. GM Chassis, 400 V8, cruise control, dash air, conditioning, full bath.
$19,995

1979 TRIPLE E
22' MIC MAC II
Ford Chassis, 460, V8, cruise control, tilt steering, captains chairs, urethane undercoating, fibreglass roof. A Canadian Beuty Reg. List over $27,000.
ONE ONLY $22,500

LARGE PARTS ACCESSORIES STORE

Also Specializing in:
TRIPLE E—Motorhomes
LEOCRAFT—Luxury Motorhomes
PROWLER—Trailers
VALLEY—Import Campers.

PEDEN RV LTD.
2855 QUESNEL ST. (D1950A)
386-3464
Behind Empress Pontiac Buick

JUST ARRIVED
24½' NOMAD bunk model, sleeps 8. Fully equipped, dble, insulation, top and bottom. $9145
19' NOMAD, 6 cu. ft. fridge, fully equipped $7495
18' NOMAD, fully self contained including full size shower $6895

Good Selection of
Used Units

CHECK
OUR low prices on AUTOMATIC AWNINGS

PROPANE
PARTS—SERVICE

BOB'S
MOBILE HOMES LTD.
25 Crease 386-3623
DL 00414A

IMPALA CAMPING WORLD
WINNEBAGO
APOLLO
OTTO
BOLER
LIONEL
EMPRESS
HOLIDAIRE, LEISURECRAFT
CANOPY TOPS — ACCESSORIES
SERVICE
PAT BAY HWY., SIDNEY
656-5504 MDL 5513A

TRUCK CAPS $450 installed

WE WILL BUY OR CONSIGN YOUR R.V.

TENT TRAILER RENTALS BOOK NOW!!

ALL OFFERS CONSIDERED
TRADES WELCOME
OPEN 7 DAYS
OPEN WEEKDAYS 'TIL 9

Fennell's
TRAILER SUPPLIES LTD.
PROPANE — REPAIRS AND APPLIANCE SERVICE
Custom Building and Van Conversions
Large Parts and Accessories Store
652-3941
Mon.-Sat. 9 to 5
Sun. 12 to 4
6459 Patricia Bay Hwy.

168 CAMPERS, TRAILERS and MOTOR HOMES

COASTLINE TRAILER CENTRE
3388 Douglas St.
382-6102 — DL6430

Just Arrived Fabulous Frontier Campers

LOAD OF CAMPERS HAS JUST ARRIVED
8' MODEL, FRIDGE, FURNACE, JACKS AND PRIVATE BATHROOM.
9'11" MODEL COMPLETE IN EVERY WAY INCLU. — SHOWER AND HOT WATER, ALL IN A FAMILY PLEASING FLOOR PLAN.
8'9" MODEL WITH FRESH WATER TOILET, FRIDGE, FURNACE AND JACKS.
8' MODEL FRIDGE, FURNACE, JACKS. BUILT WITH ROOM TO SPARE.

'78 TRAVELAIRE 23' Mini Mtr Home. Deluxe, Deluxe incl. twin air cond. and all the features Travelaire is famous for — Priced at only $23,500. You'll save over $4,000 Dollars.

'77 VANGUARD 20' — Only 5,000 miles, this is really a beauty. Family floor plan with rear kitchen and an auto awning, cruise control. Priced to sell at only $17,900

1979 20' RUSTLER — What a Trailer, quality all the way — Shower, hot water, and much more — a one only special.
$8689
Incl. full towing equipment, water hose, full propane, jacks and automatic awning.

'79 TRAVELAIRE 2050 — Luxury supreme all the way — Complete with full tub and shower, great floor plan and quality you've learned to rely on — One Only Special —
$9520
Incl. full towing equipment, water hose, jacks, full propane and automatic awning.

'79 FRONTIER 19 ft. — Looking for a real good deal. Check this one out. Bunks for the kids. It's a super rig, just a low
$19,300

'79 FRONTIER DODGE MAXI — Your dream station wagon camper, all in one. Complete with shower hot water, furnace plus all new exterior styling. One only. Special
$16,990

SEE THESE AND OTHER GREAT MODELS TODAY
PARTS AND SALES
OPEN NIGHTLY 'TIL 8 P.M.
(EXCEPT FRI., SAT.)
SUNDAYS, 1 P.M. to 5 P.M.

WILLE Dodge • Chrysler

SECURITY
CAMPER—TRAILER MOTORHOME

New 1979 Models
20½ SECURITY FROM $20,950
CHEV CHASSIS, 350 V8, AUTO, PS, PB, TILT AND CRUISE CONTROL.

70 FORD VAN
Camper conversion, 6, auto, radio.
$4495

74 FORD P.U.
and 8' Camper, V-8, auto., P.S., P.B.
$4895

SPECIALS
—CAMPERS
—VAN CONVERSIONS
Some equipped with showers, 7 flush toilets.

3200 DOUGLAS AT CLOVERDALE
382-2313
MON. TO FRI. 9 TIL 9
SAT. 9 TIL 5 DL5188

HEY, LOOK US OVER
We want to help you get started on your July R.V. vacation.

LOOK OVER THIS SPECIAL
1979 BENDIX 20' Mini-home on '79 Chev chassis, GM deluxe cab, cruise control and many other features $20,900

LOOK OVER OUR
22' JAMBOREE-RALLY
Lounge chairs and dinette model in beautiful rust decor at $21,900

How about a good USED MOTORHOME at a special price?
1975 VANGUARD 22½', 20,000 miles. Nice, clean unit at only $14,995
1975 AQUARIUS 19', 24,000 miles. Extra clean unit, new tires $14,900

VANS AND TRUCK CAMPERS
1975 DATSUN ½ ton c/w OK Camper $5,995
1976 FORD Customized Van $7,995
1977 DODGE Customized Van $7,495

OPEN 7 DAYS A WEEK

TRIANGLE HOMES LTD.
Your newest R.V. CENTRE in Sidney on the Pat Bay Hwy. across from Sandowne Race Track, 656-1122 or 656-7251. D01055B.

DOMINION MOTORS
Chinook and Little Chief Motorhomes
Travelmate Trailers and Campers

74 14' Vanguard, Furnace, ice box, toilet $2595
76 14' Travelmate, toilet, furnace and fridge, sleeps 4. $3795
78 Volkswagen Get Away Conversion $10,250
78 Datsun Deluxe cab plus 78 Travelmate Camper Special $8,995
78 Datsun Deluxe Cab 4,000 KLM $5,695
77 22' Itasca. Fully self contained with roof air, 10,000 miles at $17,500
72 Chev Van conversion, fridge, furnace $5595

1703 Blanshard St. 385-5012
DL5183

168 CAMPERS, TRAILERS and MOTOR HOMES

NEW TRAILERS
17 WILDERNESS $7035
22 WILDERNESS $8253
24 WILDERNESS 5th Wheel $11,235
32 WILDERNESS 5th Wheel $15,100

USED TRAILERS
1975 15' TRAVELAIRE $3,600
1970 16' NORWESTER $3,000
1964 13' ESTA VILLA $1,350
1970 25' ROULOTTES $4,700

NEW CAMPER
9½' WESTERN WILDERNESS, shower model $7,150
10' WESTERN WILDERNESS $7,450
7½' WESTERN WILDERNESS, for short box truck $4,715

USED CAMPERS
8'6" VANGUARD, frig, furnace, oven, jacks $2,800
GALAXIE IMPORT $1,300

DOGWOOD
TRAILER SALES LTD.
2630 DEVILLE ROAD
D5390 478-6841

KUSTOM KOACH PROUDLY CANADIAN
9 Mi. North of Nanaimo on Island Highway
Kustom Koach Sales Ltd.
FOR QUALITY
Motor Homes, Travel Trailers, Campers and Van Conversions
and
KIT
COMPANION
Travel Trailers, Campers and Fifth Wheels
SPECIAL KIT COMPANIONS AT COST
2 Campers
21½' Kit trailer. SPECIAL $7730.
21½' Kit trailer, 2 dr. Loaded with options. SPECIAL $7900.
23½' Kit travel trailer. SPECIAL $8900.
17½' Kit trailer. SPECIAL $6525.
SPECIAL ON MOTOR HOMES
Dodge 23', automotive air $22,300.
GMC motor home $23,500.
390-2522
Dealer No. DL 022588

IT'S HERE
The Sensational new
JUBILEE
by Trillium
15' fiberglass economically priced travel trailer.
On display now at
POOLE'S RV TRAVELAND
1080 Goldstream
474-1411 D5806

Opening Soon, Victoria's Most Modern and Beautiful Sales Lot for Motor Homes and Campers. WE WILL SELL YOUR UNIT ON CONSIGNMENT. Book Yours For Sale with John Woods or Bob Allison at Reg Midgley Motors Ltd., 736 Cloverdale Ave., 385-8756.

RENTALS
All Types of RVs
Reasonable Rates
Wille Dodge Chrysler
382-2313

RAVEN R.V.'s
VAN TOPS
In stock for all Vans
—AVERAGE PRICE $439
—4 STYLES FOR VW'S
—INSTALLATION and top $97.12
479-3178

R.V. PARTS
R.V. SERVICE
Open Mon. thru Thurs til 8 p.m. for parts, hitchs, wiring, trouble shooting, awnings installed. Coastline Trailer Centre, 3388 Douglas Street. 382-6102.

FOR RENT OR SALE
MOTORHOMES
WEEKLY — MONTHLY
GARDEN CITY AUTO LEASE LTD, 2978 Douglas, 382-9111. D-5721.

SERVICE? PARTS?
See us for fast service, hitch Installations, wiring, etc. Great Selection of parts and accessories in stock. We also sell Propane. Bob's Mobile Homes, 386-3623, 25 Crease.

1975 AVION 23' TRAVEL TRAILer, best trailer ever built, immaculate condition, 1976 Jeep Waggoneer, air and cruise control, specially built to pull Avion trailer, combined replacement value $33,000. Asking $22,000 or offers. Serious inquiries only. 477-9767.

ARE YOUR TRUCK SPRINGS ADEQUATE?
We sell and install OVERLOAD springs for all trucks including imports! Phone 384-0213.
LOGANS RV Service Centre
650 Burnside East, near Douglas

FOR RENT
17' Prowler, new, open Tuesday July 3rd to 13th and from Monday, August 2nd. 13' Trillium, open date to July 18th and after July 26th. 16' Playmate, open after August 11th. 384-4818.

72 FORD F100 4-SPEED, 360 motor, 47,000 miles and 1976 Bell camper, fully equipped with 3-way fridge, 4 burner stove with oven, port-a-potti, furnace and jacks. Both for $6200 or offers. After 4 weekdays, 478-8146

1973 MINI MOTORHOME VW Safari, sleeps 4, electric fridge, propane stove, sink, porta potti, radio, stereo tape, standup room, lots of storage. Low mileage. Ecomonical to run. $6750. 595-3460.

72 VW WESTFALIA, 55,000 miles, awning, electric fridge, porta potty. Major tune up, new clutch and brakes, $4750. Would consider trade on Maxi van or Econoline, pay cash difference. Phone 592-2684.

1975 CHEV MOTORHOME, EXcellent get away machine, fully equipped, power steering, power brakes, automatic, radial tires, sleeps two. Phone 382-9455 after 6.

1974 BUCANEER LONGBOX IMport Camper, 3 burner stove, icebox, 3-way lights, furnace, jacks. $1,750 or swap for domestic camper. 771 Station Rd. Langford.

MUST SELL
1975 16' AMF hardtop tent trailer, propane stove, sink with water, ice box, 110 wiring, sleeps 5-6, spare tire. $1600 or best offer. 477-0021.

1969, 16' TRAILER, PROPANE fridge, stove with oven, electric water pump. 110-12 volt lighting. Electric brakes. $1650 or best offer. 384-5116 after 5pm weekdays, all day weekends.

SUPERBLY MATCHED PAIR, 1977 23' Prowler, 2 door rear bedroom, beautiful 1976 Buick LeSabre, loaded. Immaculate. Both for less than new price of trailer. $10,000. Griffith, 477-4043.

168 CAMPERS, TRAILERS and MOTOR HOMES

17' TRAVEL TRAILER, INcluding equalizer and electric brake controls. Carpet, large 3 way fridge, tires, portapotti, all near new. Sleeps 6, furnace, tested, $1200. 595-6739

WINNEBAGO INDIAN CLASS A 1973 23' motor home. Top condition. Spotless. Low mileage. Sleeps 8. Full bath with tub. Lots of extras. For quick sale $14,500. 592-3737.

ARISTOCRAT CAB OVER camper, 10½' long, sleeps 6, equipped with fridge, stove, oven, furnace, shower, toilet, and double sink with hot running water. $2500. 652-2046 after 8.

CUSTOM RV-STEREO INSTALLATION
Call HOMARK FOR DETAILS
381-5622

1973 VANGUARD CAMPER, 8½', 3 way fridge, stove, sleeps 5, jacks included. $3000 or best offer. Very good condition. 385-2989.

LUXURY CUSTOM CONVERsion. 1976 Dodge maxi-van. 18,000 miles. 360 V8. 3 way fridge. Stove, air conditioning, CB radio, bar, awning, etc., etc. 598-8665

HANDYMAN SPECIAL
Older Scotsman 15½' Travel Trailer. Stove, oven, icebox, electric brakes, $550. 771 Station Rd. Langford.

HOLIDAY VAN
1977 Dodge maxi XTC, fully camperized, as new, low mileage, factory air, extras, $12,800. 658-8996.

1966 CHEVY BUS, 48 PASSENger, fridge, stove, hot water heater, toilet, water system. Runs well, needs some interior work. $3800 or best offer. 382-3797.

MOTORHOME RENTALS
Self-contained with own power plants and air conditioners, Victoria, 479-6612. Nanaimo, 722-2641.

1976 SHINOOK MOTOR HOME, 360 hp, power steering, power brakes, 21,200 miles, TV antenna, mud flaps, excellent condition. $16,500. 592-6169

FOR RENT; 26' CLASS A MOtorhome, air conditioning, generator. Utensils included, $275-week, 10¢-mile. Available August, 652-5804.

PUBLIC AUCTION
Happy Valley Centre, Saturday July 7, 1 pm. Taking consignments now. 478-6293. See our ad under miscellaneous wanted.

1972 VW CAMPER, POPTOP, fully camperized, 53,000 miles, reconditioned motor, new clutch, new muffler, excellent condition, $5295. 479-4541.

1974 VW WESTFALIA, FRIDGE, propane stove, sink, addaroom tent, low mileage, new condition, extras. $8200 or closest offer. 479-6993.

REDUCED $500. 1976 CHEV factory conversion. Fully equipped. Furnace. Electric fridge, porta-potti. Call 479-0325 evenings or days, 388-9951.

KUSTOM KOACH HOLIDAY trailer, 21½' deluxe model, immaculate condition. Very low mileage. Must be seen. Asking $4995. Phone 748-3658.

WILL RENT FOR TRAVELling or camping, 14' travel trailer, stove, sink, icebox, toilet, sleeps 4-5, fully equipped, easy to tow. $65 weekly. 478-2662.

RENT DELUXE AIR CONDItioned motorhome. Summer bookings, $275 weekly 10¢ KM. 477-0968, 477-2333.

EMPRESS MOTOR HOME FOR rent from June 30th til July 14th, from July 28th to August 4th, August 18th to 25th. 656-4759.

FOR RENT
Truck and camper. Also campers for American or Import pickups. Book now to be sure. 383-6954.

FOR RENT
Truck and camper. Also campers for American pickups. Book now to be sure. 383-6954.

CUSTOM CAMPER TO FIT IMport long box. Fridge, stove, heater, toilet, jacks. Offers. Call: 384-3545 after 6.

11' VANGUARD CAMPER WITH shower, toilet, stove, fridge. Excellent condition. Asking $3800. 478-8713.

LARGE 2 MAN CAMPERETTE with 4 jacks, furnace, 3 burner stove, sink, icebox, power, $1200. 383-8004.

11' CAVEMAN CAMPER, fridge, stove, toilet, furnace, jacks. Immaculate condition. $3800. 385-6067

14' 1975 HOMEMADE TRAVEL Trailer. Propane stove, fridge, furnace, porta potti. Excellent condition. 384-9973.

1977 KUSTOM KOACH TRAVEL trailer, 24.5', new condition, full bath, eye level oven, swivel chairs, many extras, $8700. 478-6190.

1976 MOTORHOME MINI 22'. Well cared for, sleeps 6, GMC 400, lots of pep. To inspect 477-7477. Asking $13,000.

23' CITATION TANDEM AXLE, hydro wired, new interior, sleeps 6, bath and shower. 385-1829, 384-2207.

24' SCAMPER TANDEM TRAILer. Fully self contained. Separate bedroom. As new, $6000 or best offer. 478-6598.

14' TRAVEL AIRE TRAILER, sleeps 6, fridge, range, heater, toilet, 2 propane tanks, spare wheel, $1500. 598-7261.

1975 14' TRAVELMATE TRAILer, excellent condition, propane, furnace, stove, 3-way fridge, toilet, shag carpet, $2950. 479-1198 after 5pm.

16' CITATION TRAILER, WITH flush toilet, 3 burner stove and oven, good condition. $1650 or best offer. 479-4441

HARDTOP TENT TRAILER, 2 large beds, built-in cupboards, drawers, shelves. $500. 477-3356. 4402 Columbia Dr.

5TH WHEEL TRAILER, LIKE new, fully equipped. $6500 or best offer. Fort Victoria Trailer Court, 340 Island Highway.

RESPONSIBLE PERSON wants to rent camper or motorhome, reasonable, for July 20th-30th. 658-5551, 658-8848.

SAIL OR RENT 14' TRAILER, sleeps 6, stove, fridge, furnace, flush toilet, new tires, $1800. 382-0345.

1976 ¾-TON CHEV CAMPER Special, 1976 Security camper, 10,000 miles. Stored 14 months (reason for sale). 478-4820.

1969 FORD CAMPER SPECIAL, ¾ ton, only 42,350 miles. Complete with 11' Camper. $10,000, open to offers. 592-4697.

FOR RENT, TRAVEL TRAILER on beach front, Shawnigan Lake. With electricity, water, boat ramp etc. For rent whole summer. 477-1784.

21' SCAMPER TANDEM TRAILer, fully self contained, eye level oven, sleeps 6, excellent condition. 477-9310.

GMC ¾ TON TRUCK AND 11' camper with most options. Excellent condition. $6,950 offers. 477-7764.

1972 VOLKSWAGEN CAMPER (Westphalia). Rebuilt motor, brakes, clean, good condition. 642-5305.

WE WILL BUY YOUR GOOD used Rec. Vehicle. Peden R.V. Ltd., 2855 Quesnel St., 386-3464.

10' GENERAL CAMPER, GOOD condition, propane stove, oven, fridge, jacks, 479-3541.

BOAT LOADERS FOR CAMPers and motorhomes. 478-3796 or 478-2754.

FOR RENT, 21' WINNEBAGO motor home. Available immediately. 477-2704.

INSULATED WINNEBAGO canopy 8'x36". $500. Phone 383-7260 or 477-9134.

1970 CAMPER FOR IMPORT truck, $800. Located Shawnigan Lake. 112-743-2878.

1975 LIONEL 80 HARDTOP tent trailer. Ice box, stove, sleeps 6. $1500, 478-8791.

168 CAMPERS, TRAILERS and MOTOR HOMES

1962 VOLKSWAGEN VAN, PARtially camperized. New 1500 engine ,$1000 or nearest offer. 385-3038

BAYCREST HARDTOP TENT trailer. Excellent condition. $850. 385-8950

WANTED CAMPER VAN, 1973-1976. Phone 112-537-2277 after 6.

SMALL TRAILER, SLEEPS 3, tested and licenced, excellent condition. $1500. 592-3071.

HARDTOP TENT TRAILER with canopy, sleeps 6, $500. Evenings, 592-6148.

22' SCAMPER TRAILER, 1969 and recreation lot at Shawnigan Lake, $13,000. 383-3666.

ALASKA TYPE TRAILER, 10x5x7, hydrolics, ready to camperize, best offer. 479-1848.

DIMPLEX HEATER AND 30" mattress, suitable for camper or trailer. 383-1448.

1967 VW CAMPER, 1 OWNER, perfect condition, $1800. 642-3921 or 642-4535.

IMPORT CAMPER. STOVE, ICE box, furnace, jacks, intercoms. Offers on $1,025. 656-5404.

1972 VW WESTPHALIA, LOW mileage, immaculate condition, $4950. 598-4971.

'76 VANGUARD CAMPER, 11½'. Fully equipped, as new, hydraulic jacks. $4500. 479-5314.

1975 15' PROWLER TRAILER, excellent condition, $3000 or offers. 658-8398.

1975 SUNDOWNER HARDTOP camper. Sleeps 6. Stove and ice box. 478-2729.

1976 30' WILDERNESS TRAVEL trailer, fully self contained, $7500. 112-743-4979.

SPORTSCRAFT HARDTOP tent trailer with dinette, $895. 384-2334.

HARDTOP TENT TRAILER, sleeps 4, asking $625. Offers. Evenings 478-4454.

WANTED TO RENT, CAMPERized van, week of July 16th-22nd, 477-1380.

11' WILDERNESS CAMPER, fully self-contained, sleeps 6, as new. $4250. 642-5373.

FOR RENT 1978 VW MOTORhome, available July 15th-29th. 477-9848 or 658-5135.

11' CAMPER, FULLY equipped. Like new. $3800. 1070 McBriar Ave.

1965 TRAILER. STOVE, fridge. Sleeps 5. Good condition. $1400 or offers. 706 Newbury St.

8' HOMEMADE CAMPER. Wired, insulated, sleeps 4. $500. 385-5307.

HARDTOP TENT TRAILER, sleeps 6, good condition. $300. 479-1275.

22' TRAVEL TRAILER, EXCELlent condition, fully equipped. 656-5783 after 6 pm.

16½' ARISTOCRAT TRAILER, fridge, stove, toilet, hitch. $2500, 721-3733 (Victoria number).

VIKING TRULINE TENT trailer, opens 3 sides, good condition, $450. 592-3246.

RENTAL: 8' CABOVER, STOVE, sink, cooler, sleeps four, reasonable. 384-0204.

FOR RENT MOTORHOME, sleeps 6, $200 per week. 652-1871.

1975 HOLIDAY RAMBLER, 35' Park model. Asking $11,000. 385-5934.

19' CITATION TRAILER; TANdum, $5500. 652-1767.

8' CAMPERETTE, $1250 OR rent, $50 weekly. 479-2846

11' CAVEMAN CAMPER, HAS everything, 478-6388.

22' SCAMPER SELF CONtained with hitch, controls and awning, other extras. 384-2483.

FOR SALE: OTTO SOFTTOP tent trailer, good condition. 474-2911.

WOODS TENT TRAILER, $175. Phone 479-8786.

SOFT TOP TENT TRAILER, good condition. $200. 388-5828.

SOFT TOP TRAILER, TWO tires, 750x15 mounted. 384-8406.

WANTED: BOAT LOADER FOR camper. 592-6833.

FOR SALE SMALL TRAVEL trailer with toilet. 595-0471.

FOR RENT: VW CAMPER, $120 week, 5¢ mile, 595-4756, 385-5525.

12' CAMPER ON 1 TON TRUCK, phone 478-0487 or 384-4540.

HARDTOP, SLEEPS 5, 700 LBS, nearest $1100. 477-5607.

UTILITY TRAILER 4'X8'. GOOD shape. 478-7844.

FOR RENT, 21' MOTOR HOME, phone 743-4778 evenings.

HARDTOP AND SOFT-TOP tent trailers and canopy. 658-8192.

169 MOBILE HOMES AND PARKS

1498 ADMIRALS RD
We're moving ahead!
11 sites already taken!
Oak Crest Estates
1st homes going in. Many fine spacious lots left! 14, 24 wides with skirting, sundecks, sheds, and much more! Display homes at 2744 Spencer Rd (Langford) Open daily till 8. Fri, Sat, Sun, till 5pm. Reserve your lot now. Refundable. 474-2154 for information.
Buyright Homes D6162

LANNON CREEK
POSSIBLY
CANADA'S FINEST PARK
Buy your mobile home at the dealer of you choice. Scenic water and mountain views. Phone 642-5486, or 642-5972.

UNBEATABLE VALUE, 12X68 Glendale in Sooke waterfront park. Tastefully decorated, 12x16 living room, large carpeted kitchen, lots of cupboard space, drapes, rugs and gold appliances, also garden shed. Skirting, veranda and addition built with cedar, very low pad rental. Private sale. Call 642-4201 for appointment to view.

BUYRIGHT HOMES!
Open this Mon. from 12-5pm for your convenience! See our fine selection of new and used homes through "Home-a-Vision". (Slide presentation) 474-2154.

MUST SELL
1974 12x60 Bendix. 2-bdr. 2 addit's plus sundeck. 4 major appliances & drapes. Large lot, Spectacle Lake, 20 mins to town. Children & pets welcome. $13,700. Please call 112-743-4189.

1972 12X52 HOMECO STATESman, stove, fridge, washer, dryer, carpeted, sundeck skirted. $11,900. Hidden Valley, 2500 Florence Lake Rd. Call Keith, 478-0034 or 478-6434. ADMIRAL HOMES LTD. DL0134438.

1973 KENTWOOD MOBILE. Large living room, two large bedrooms, 6'x12' front entrance on 80'x120' leased lot. Fully landscaped with tool shed. $13,000. 112-743-2681 after 6 pm.

READYMADE HOME. COMpletely furnished mobile. 5 large rooms. Oil furnace, fireplace, basement workshop, parking, garden, etc. Many extras. Quiet adult park. 478-7965.

SPACES AVAILABLE, CEDARview family Mobile Home Park, Salt Spring Island. Cablevision and laundromat, $90 monthly. 112-537-2583, or 537-2572.

24X40, TWO BEDROOM. Adults only. Parklike setting, mountain and ocean views. 4 appliances, wall to wall, porch. 642-4824.

168 CAMPERS, TRAILERS and MOTOR HOMES

BREATHTAKING BEAUTY
Approx. 1000 sq. ft. of luxury! 3 additions, 4 appl., over 650 sq. ft. of sundecks! Treed privacy close in! 474-2154, Buyright, D6162.

DELUXE DOUBLE WIDE!
Enormous landscaped yard, creek at back, addition, 4 appl., immaculate! 474-2154, Buyright, D6162.

OCEANFRONT 60X12!
Ocean out your front door yet close to Vic! 4 appl., $66 pad! $11,900! 474-2154, Buyright, D6162.

CEDAR CREEK MOBILE home park, Mill Bay, space available, 45 acres trees and streams. 743-5060, 743-2449.

24X40, 3-BEDROOM, SKIRTED with covered porch in adult park, fully furnished, $24,900 or offers. 388-9091 after 6 or weekends.

RENT TO PURCHASE 2 BEDroom mobile, furnished, references required, 3 month advance, $250 per month. 384-9026.

MOBILE HOME IN ADULT park, 12x52, excellent condition. One owner only. No pets. For details phone 478-6663 after 5.

17X52 MOBILE HOME PLUS utility room and workshop in adult park, no pets. For details phone 478-6663 after 5 pm.

IMMACULATE 68X12!
Covered deck, sunporch, 4 appl., tip-out, fantastic landscaped lot! 474-2154, Buyright, D6162.

169 MOBILE HOMES AND PARKS

12X58, 2 BEDROOM IN QUIET surroundings. Near Goldstream Park. $14,900. 474-1841

10X40 MOBILE HOME IN FAMily park. Dogwood Trailer Sales, 478-6841. D5390.

178 SUMMER HOMES, COTTAGES and RESORTS

2-BEDROOM WATERFRONT house for rent from July 15th to 31st. Responsible persons only, $150 week. 629-6694. Pender Island.

PENDER HARBOUR BC EXecutive house on waterfront. Free moorage $500 per week. 112-926-9734.

PENDER HARBOUR BC DEluxe Gothic Arch Cabin. Waterfront. Free moorage. $225 per week. 112-926-9734.

BEAUTIFUL VIEW, SEASIDE house. All facilities. Renting 6th-20th of July, to elderly couple. 478-5895

MERMAID COVE, 1 AND 2 BEDroom cottages plus camping grounds and fishing. Boat rentals. 112-245-3000.

WATERFRONT CABIN FOR rent. Salt Spring Island. Indoor plumbing, electric range, fridge. 478-0655

SHAWNIGAN LAKE WATERfront, modern 2 bedroom furnished home, $150 per week. Reserve now. 112-743-4649.

WANTED TO RENT: FURnished cottage at Shawnigan Lake, Sept 1st to 10th. Adults. 479-5696 evenings.

FOR RENT; 1 ROOM CABIN ON Mudge Island waterfront. 477-1461.

FURNISHED COTTAGE FOR rent, Brentwood Bay, Phone 384-4317.

181 TOURIST ACCOMMODATION

ROYAL OLYMPIC HOTEL
We have all types of accommodation available including modern, bright hotel rooms, suites with kitchens and penthouses with roof top patios. Ideal family accommodation. Full facilities including restaurant, parking, color TV, laundromat, free local phone calls. All downtown. 642 Johnson at Douglas. 388-5513

HARTNELL HOUSE
Modern units by day, week or month. Close to downtown, colour TV, parking, linen, etc. 383-0742.

CRAIGMYLE GUEST HOUSE
English style bed and breakfast 1037 Craigdarroch. 595-5411 or 595-2697

TOURIST ACCOMODATION Centre, english style bed and breakfast, to luxurious apartments and homes. 652-2829.

WATERFRONT SUITE, GArage, close town, park, available July 1. 385-0373.

BEDSITTING ROOM, KITchen, bath. Near town, all facilities. Reasonable, 385-5227.

185 CONVALESCENT AND REST HOMES

ACCOMMODATION FOR THE aged in a nice country home, kind, very good food, by day, week, or month. 656-4167.

190 ROOM and BOARD

OAK BAY GUEST HOUSE
1052 NEWPORT
Bedsitting rooms available with private bath. Excellent meals, maid service. Beautiful surroundings, close to ocean, Sealand, bus route, shopping, golf course etc. Ideal for retirement living, bed and breakfast available, reasonable rates. 598-3812, 595-6963.

RETIRED?
or just plain tired of shopping and cooking? Months rest? Permanent home? Recooperating? Our location and food is excellent.
INFORMATION 383-4164
GLENSHIEL HOTEL

UNIVERSITY TWO BLOCKS away. Lovely quiet comfortable room, prestige home for seriously committed female student. Nonsmoker only. Laundry, library, piano available. Fix own breakfast, lunches and snacks. No evening meals. $274.50¢ summer session. 592-9273.

GLENSHIEL HOTEL
HOME FOR SENIOR CITIZENS
EXCELLENT FOOD
CENTRALLY LOCATED
606 DOUGLAS 383-4164

PIVATE ROOM. $175 PER month. Phone 386-6545.

ROOM AND BOARD IN PRIvate home, on bus line. 382-2162.

193 ROOMS TO RENT

QUIET RESIDENTIAL HOTEL for senior citizens across from Centennial Square and City Hall, has some light housekeeping and sleeping rooms. 386-1621.

MODERN KITCHEN UNITS, close to downtown, color TV, from $17.50 daily and from $85 weekly. 383-0742 or 386-2812.

AVAILABLE IMMEDIATELY. Single room including utilities, bed, table, chairs. Vic West area. 384-5605.

LARGE ROOM IN PRIVATE home, use of hot plate, fridge. Darwin ave. $105 per month. 386-6283.

ROOMS FOR MEN. CLEAN, comfortable and reasonable. Sharing kitchen. 382-8375

197 HOUSEKEEPING ROOMS TO RENT

YORK HOTEL
711 JOHNSON ST
Clean housekeeping rooms, everything supplied. $100-$125. 385-2544

HOUSEKEEPING ROOM share bath. Close to Crystal Pool area and amenities. On University bus route, no pets. $110, 598-2186.

IN TOWN. LARGE HOUSEkeeping room, furnished. Complete kitchen, utilities included. Available July 1. 385-0603 evenings.

197 HOUSEKEEPING ROOMS TO RENT

FAIRFIELD NEAR THE ocean. Two nicely furnished basement rooms with bath. Fridge and hot plate. Working woman. $115. 385-2845.

ROCKLAND AREA. LARGE furnished room, private cooking facilities. Available July 1st. 595-7882.

JUBILEE BACHELOR, KITchen, private entrance, garage, garden, shared bath, suitable for girl. $175 inclusive. 477-0025.

FAIRFIELD AREA, FURnished room with kitchenette available immediately. 595-8008, 598-7637.

FURNISHED ROOM IN HERItage house includes private entrance and own kitchen area. $150. 383-1000.

IN ROCKLAND AREA FOR working girl, wall-to-wall carpet, share gourmet kitchen, furnished, private entrance, $124.50. 595-8496, 595-7874.

FAIRFIELD CHARACTER home, bright, bedsitting room with separate kitchen, sink, stove and fridge. Share bath. 384-2915.

RITZ HOTEL—DOWNTOWN
Elevator service T.V. lounge
710 Fort St. 383-1021

TWO NICE CLEAN ROOMS, ladies only, on Carberry Gardens. 477-5878, 595-4841

SMALL FURNISHED SUNNY room, fridge, hot plate, $103. 388-7605

ROOM FOR OLDER MAN, NON drinker, $80. 1255 Pandora. 385-6743

CLOSE TO TOWN, EVERYthing included. Call between 6-8 pm. Mon.-Fri. only 386-1027.

LARGE ROOM WITH KITCHENette. Quiet working person. Non drinker. 598-3472

FURNISHED ROOM $100 UTILIties included, quiet gentleman, close in. 382-8894.

FAIRFIELD AREA, BRIGHT bachelor for working person. 382-0535.

FURNISHED BASEMENT room, sink, stove, fridge, share bath. 383-5261.

$110, 2 ROOMS, CARPORT, bath, own entrance, no smoking or drinking. 384-1809.

QUIET ROOM WITH FRIDGE, stove and sink for male pensioner. $95. 477-4149.

HOUSEKEEPING ROOM, SUIT single male. 385-9296

LARGE ROOM FOR YOUNG people. After 5, 383-2622.

200 APARTMENTS TO RENT UNFURNISHED

TREELANE ESTATES
AT THE
WATER'S EDGE
1 BR. Townhouse $295.
2 BR. apt, bath and a half $438
Hobby rooms, sauna, whirlpool, underground parking available. Adults only. No pets. 388-5332, 388-5315. Concord

CRAIGHOUSE
885 CRAIGFLOWER RD.
1 and 2 bedroom suites, $203 and up. Available now and July 1st. Fridge, stove, heat, hot water, drapes, w-w carpet, sauna. Vic West bus at door with shelter.
382-3480

CAPTAIN'S WALK APARTMENTS
1357 Esquimalt Rd.,
Adult Building
Senior Citizens Discount
1 Bedroom from $175.00.
2 Bedroom from $245.00.
Some with Sea View and some corner suites. Phone Resident Manager at 385-9381.
SORRY, NO PETS

OAK BAY BORDER
1 Bedroom, underground parking, lots of amenities. New block. Available Aug. 1/79. $325.00. Phone: Harvey A. Simons 477-7284.
D. F. Hanley & Associates

TOWN & COUNTRY AREA
-Sparwood Apts-
3874 Carey Rd. 1 bedroom ($219) apt. in quiet 2 year old apartment block. Also bachelor suite available. Call Mr. Bol 479-6297.

LORD STANLEY MANOR
1350 Stanley Ave
1 bedroom and Bachelor Suite
Wall to wall carpets
Drapes, heat and parking.
Close to bus. 595-4128.

COLONNADE
1060 LINDEN AT FORT
2 bedroom suites available July 1, $359-$369, no pets. Call 477-9591 (9-4 pm.)

WOODBRIDGE
2022 FOUL BAY RD.
Available August 1, 2 bedroom and bachelor suites. No pets. Resident manager, 595-7061

1 BDRM STE $182
RENT INCLUDES HEAT, CABLE, ETC. AND SUITE IS AVAILABLE NOW OR JULY 1ST. BRIGHT SUITE, CONVENIENT LOCATION. PLEASE CALL 382-0626 (Located Esquimalt opposite area).

Princess Pembroke Apartments
1020 PEMBROKE ST.
Almost new building. 1 bedroom apartments, $195 to $220. 2 bedroom apartments $270. Children welcome, sorry no pets. Manager 382-9454.

ESQUIMALT
Bachelor and 1 bedroom apartments available now and July 1st. Controlled entrance, w/w, parking, cablevision, heat included, bus at door, swirl pool and sauna. $160 and up. Resident manager 388-6176 or 386-6652.

LUXURY HIGHRISE
2 BDRMS, 1½ BATHS
FABULOUS
OCEAN VIEWS
BYRON: 592-0730
383-1914.

QUADRA-HILLSIDE
2 spacious 1 bedroom apartments, $190.00 and $180.00. Available July 1. Steps to shopping and buses. Clean, adult only building. Call resident manager 384-4530 or Realspan Properties Ltd. 388-6454.

GROSVENOR PLACE
1342 Hillside Ave.
2 BR suites from $275.00. 1 BR at $240.00 & BACH at $175.00. Include ensuite washer/dryer & frost-free fridge. Free parking.
Creighton Property Mgmt. Ltd.
388-4422

COOK/PANDORA — 1 BDRM suite near bus and stores. Avail. July 1. Rent $98. Retired person preferred. To view call 384-9335. WALKING DISTANCE to town — well-kept, older block, 1-Bdrm, bach. To view call 384-5830.
david burr ltd.
655 Fort St. 384-9335

NEWTON GARDEN VILLAGE APTS.
Vacancies in family and adult block, 2 beds from $250, 3 beds from $275 per month. Near to shops, schools, buses. Childrens play areas. Pool. Phone 592-7869.

200 APARTMENTS TO RENT UNFURNISHED

SEASPRAY PROPERTIES LTD./REALTOR
1911 Quadra St. 386-3124
"THE APARTMENT SPECIALISTS"

TOWNVIEW APTS.
946 Balmoral
Deluxe BACH suites avail. now. FREE Parking hot water. Pets Welcome
BACH $165.00
To view call 386-0908

1015 KINGS RD.
at Quadra
Large suites with top quality broadloom, deluxe appliances, decorative curtains. Close to shopping and buses at your front door.
1 BR $190
To view call 388-9997.

CHARLES DICKENS
243 Gorge Rd. E.
(at Washington)
HEAT INCL. situated in a park like setting near the Gorge waterways some suites with water views.
To view call 388-6448

21 WEST BURNSIDE
OPEN TO VIEW DAILY
ONE MONTH FREE
NEW building with w/w carpets, drapes, colored appliances, large balconies. Good bus service, stores and park close by.
1 BR $225
To view call 382-2906.

"COPA PACIFIC"
(Fairfield)
1031 Burdett St.
OPEN TO VIEW DAILY
New building with over 1,100 sq. ft. of luxury living. W/W carpets, colored deluxe appliances, dishwashers, 1½ baths, FIREPLACES, thermo windows, skylights, games room, workshop, in-suite storage, laundry fac. and elevator. Avail. now 1 plus den from $395. To view call 382-5435.

"QUADRA TERRACE"
902 Caledonia
Open to View Daily
Large deluxe units. Close to downtown. HEAT INCL. Bldg. features sauna, controlled entrance and elevator.
BACH $180
1 BR $212

"BAYWOOD ARMS"
350 Belmont
(Colwood)
Children and pets welcome, close to major shopping centre.
1 BR $190
2 BR $245
To view call 474-2506

LAUREL POINT
2 BR — 5 appliances
$550-$600 per mon.
Avail. July 1
To view call 386-3124

MACAULAY EAST APTS.
Check and compare — Heat, cable, hot water, sauna, swirlpool, games rm, pool table, workshop, indoor heated swimming pool, laundry rm, controlled entrance. All incl. in rent. To view call 383-1815.
1 BR $205
2 BR + Den $320

SUNNY LANE APTS.
3255 Quadra St.
Avail. July 1 BACH $190. — 2BR-$260. New Adult bldg. with thermopane windows large balconies, elevator, laundry rm., additional storage, controlled entrance. To view this quiet and clean building call 383-9931.

BROWN BROS on LANSHARD
"People Helping People"

BACHELOR SUITES
$176.25 — Carriage House — 1020 Burdett Ave., w/w carpet, heat and cable incl., sauna.

ONE BEDROOM SUITES
$185.00 — Blackwood Manor — 2664 Blackwood St.
$205.00 — Campus Court — 1631-1641 McKenzie Ave., w/w carpet, large suites, tennis court.
$190.00 — Ellery Apts. — 837 Ellery St., w/w carpet, heat incl.
$195.00 — Gordreau Apts. — 129-131-135 Gorge Road E., w/w carpet, heat incl., pool, sauna and rec area.
$166.00 — Groton Manor — 550 Quadra St., w/w carpet, heat and cable inc.
$205.00 — Lord Essex — 240 Simcoe St., w/w carpet, heat and cable incl.
$187.00 — Lord Nelson — 1615 Belmont Ave., h/w floors, heat and cable incl., quiet location.
$179.00 — Lyn Manor — 627 Superior St.
$195.00 — Thornwood Manor — 1028 Inverness Rd.
$221.00 — Vista Royale — 1345 Pandora Ave., w/w carpet, heat incl., swirl pool
$193.00 — Wallmere Apts. — 2180 Haultain Ave., h/w floors, heat and cable incl., quiet location, Oak Bay district.

TWO BEDROOM SUITES
$280.00 — Ascot House — 1537 Morrison St.
$275.00 — Blackwood Manor —2664 Blackwood St.
$240.00 — Ellery Apts. — 837 Ellery St., w/w carpet, heat incl.
$290.00 — Gordreau Apts. — 129-131-135 Gorge Rd. E., w/w carpet, heat incl., pool, sauna and rec area.
$245.00 — Lord Essex — 240 Simcoe St., w/w carpet, heat and cable incl.
$225.00 — #2 — 2622 Quadra Street.
$275.00 — Verdon Manor — 859 Carrie St.
$319.00 — Vista Royale — 1345 Pandora Ave., w/w carpet, heat incl., swirl pool.

For further information, please call Brown Bros. Agencies Ltd., 385-8771 anytime.

WINDSOR COURT APTS.
252-254-258 Gorge Rd. E.
BRIGHT SPACIOUS APTS. HEAT INCLUDED. EXCEPTIONAL RECREATION FACILITIES.
Including:
50' indoor swimming pool — saunas — swirlpool — squash court — tennis court — universal gym.
1 Bed. from — $215
2 Bed. from — $275
Adults only — no pets
For information or appointments please call Resident Managers:
Mr. and Mrs. Mundy
385-6075
Office Mon.-Fri.
388-4555
MacArthur Park Estates

200 APARTMENTS TO RENT UNFURNISHED

TARA PLACE
The ideal concept for apartment building in the downtown area offers you the following:
Large bright bachelor suites with balconies.
Central location.
Close to churches, theatres, shops, bus stops.
Laundry facilities
Controlled entrance
Coloured appliances
Underground parking
Beautiful landscaping with large patio.
Rent begins at $168 month
Senior citizens inquire about safer program for rent reductions.
Phone 383-1833 or view at 1039 View St.

SEASPRAY PROPERTIES LTD./REALTOR
1911 Quadra St. 386-3124
"THE APARTMENT SPECIALISTS"
Fridge, stove, w/w carpets, drapes, laundry facilities, hot water, controlled entrance included in rent for most of the following:

BACHELORS
$175—1022 Pandora 386-0908
$170—1147 View 382-0822

1-BEDROOM
$205—2902 Washington 383-2045
$195—909 Market 384-2215
$225—1368 Pandora 385-9378
$205—1147 View St. 382-0822
$207—925 Esq. Rd. 381-6589

2-BEDROOM
$275—790 Dominion 388-9781
$275—1368 Pandora 385-6589
$265—215 Gorge Rd. E. 381-6525

LARGE 1000 SQ.FT. 2-BDRM APTS.
Incl. quality appliances, underground parking and domestic hot water.
$255-$280 mo.
Offered by
CENTRAL MORTGAGE AND HOUSING CORPORATION
in
HATFIELD HOUSE
877 ELLERY ST.
388-3103

PARENTS
Are your children attending Mt. Douglas High, Fernwood or UVic this fall?
Why Not Live Close By?
120 family-oriented town houses. Large, 2 and 3-bedroom units each with washer and dryer. Close to shopping. Two large playgrounds for children. 1-year lease, no pets.
CALL 477-5422
For further information
GORDON HEAD TOWNHOUSES
Managed by
Edgecombe Properties Ltd.

BROWN BROS on LANSHARD
"People Helping People"

GORDREAU APARTMENTS
129-131-135 Gorge Rd. E.
Away from the street noises — located beside the quiet Gorge waters, pool, sauna, swirl pool, recreation area, available for your leisure hours. Large, storage area within each suite. One bedrooms priced to rent from $185, two bedrooms from $290, heat included. Please call 388-5740 or 384-9537 and for further information call Brown Bros. Agencies Ltd., 385-8771.

CUBBON ON COOK
Dedicated to quiet living for active seniors.
—5 blocks to City Hall
—1 block to low-cost Wellburn's Food Market
—Central for Doctors offices, church services, bus lines and visitors.
—Amenities include games and TV rooms, pool tables, library, garden plots, roof deck and covered parking.
Studio suite available at $150 per month includes light and heat allowance.
Senior citizens will be assisted in aquiring their safer rent assistance.
Please call John Watts at 386-0923 or Charlie Ballard at 385-5630. For personal inspection of suite visit 408-1044 Balmoral.

BROWN BROS on LANSHARD
"People Helping People"

CAMPUS COURT
(1631-1641 McKenzie Ave.)
University area close to shopping and bus, 1-bedroom suites, covered parking available, tennis court. Please call resident manager 477-2775 or for further information please call Brown Bros. Agencies Ltd. 385-8771.

SOOKE: ONE BEDROOM suite, furnished or unfurnished, 642-4343.

BACHELOR APARTMENT, ORchard House, July 1. Inquiries 658-5086

LARGE CLEAN 1 BEDROOM suite, older building, $190, Crystal Pool area. 382-2607, 386-9373.

200 APARTMENTS TO RENT UNFURNISHED

YOUR PLACE MANAGEMENT
1720 COOK ST. 388-7324

984 McKENZIE
Tennis court — 1 bedroom and bachelor. Adult oriented. No pets. 479-5754.

1366 HILLSIDE
1½, 2 bedrm condominiums for rent. Large attractive kitchens, quality throughout. Call Mgr. 388-4571 after 2 p.m.

THE CHELSEA
865 VIEW ST.
Attractive bachelor suites renting from $168. up, with fully equipped kitchen and bath. Broadloom and draperies supplied. Convenient downtown living for the MATURE SINGLE. Meet your neighbours on the ROOFTOP OBSERVATION DECK where the views of our beautiful city and the Straits of Juan de Fuca are SPECTACULAR.
Rental office open daily between 10am-8pm; Fri, Sat, Sun 10-5. 382-2139

CLOVERDALE
TOWNHOUSE COURT
991 CLOVERDALE

BACHELOR SUITES AND 2-BEDROOM SUITES AVAILABLE
HEAT AND WATER INC.
CHILDREN WELCOME
NO PETS
Open to View 12-7 p.m
Contact Manager
in Ste. 101
385-0814 or 385-0991
answering service
GREEN BANK DESIGNS LTD.

1-BEDROOM FROM $195
Bachelor from $175. Free heat, free cablevision, free parking, games room, sauna, laundry. Market Street. Phone 385-1908.

GOLF COURSE APARTMENT
1st July
3-Bedroom, 2 bathroom $325
2-Bedroom and bath $295
1-Bedroom $260
Bachelor $195
Deposits accepted
To choose your suite, phone 388-6258

BEACON HILL PLAZA
New Building
1236 PANDORA
Luxurious unique studio, 1 bedroom, all suites with fireplaces, carpets, draperies and underground parking. Adult oriented. Available for viewing, Daily 10-4, Inquiries, 9-4:30, Phone 382-2012 or 385-3017

RETIRE TO THE COUNTRY
Whether your budget allows a basic 1 bedroom or luxurious executive suite prices range from $185. to $400. but all are beautifully located on the beach where wild life is abundance and views spectacular. 5 mins. from the friendly and growing village of Sooke where life is geared to recreation and relaxation. 642-5254 Ocean Village

OAK BAY BORDER
1 2 bedrooms, den, fireplace, bath and half. Underground parking, lots of amenities. Available Aug. 1/79. $465.00.
2 2 bedrooms, fireplace, bath and half. Underground parking, lots of amenities. Available Aug. 1/79. $455.00.
Phone Mr. Peters at 595-3155

BACHELOR STES.
Available now in near new building, pay as low as $58 per month (if you're 55 or over) depending on income. For further details please call 592-2231.

ROBERTS MANOR
FIFTH AND MALAVIEW
SIDNEY
Renting for July 1st. Luxurious new bachelor, 1 bedroom and 2 bedroom condos, balconies or patios. $245-$460. Top floor suites have loft and skylight. Elevator, locked entrance, near shopping and bus. Mature adults, no pets, Open House Sunday, 2pm-4pm or phone 656-3060, 382-3616.

½ JULY FREE
Live in the country and enjoy large grounds with childrens playground area. These large 2 bdr. condo units are ready for immediate occupancy. Small pets considered and within walking distance of Sooke Village and approximately 30 minutes from the centre of Victoria. $250. P.M. Caretaker 642-3631. British American Realty Ltd. 385-1431.

CREME DE LA CREME
ROCKLAND AVE
Enormous, elegant 2-bedroom suite. 1700 sq.ft. 2 baths, 2 fireplaces, dining room, den, deck. Rent: $750, includes heat, hot water, parking, laundry and cable vision. For appointment to view, call 595-5545 after 12 noon.

HYBURY HOUSE
3868 SHELBOURNE ST.
1 and 2 bedroom suites available August 1st. Includes swimming-pool, sauna, jacuzzi, billiards, and free heat.
477-9601 (if no answer 721-3814).

AVAILABLE NOW
Brand new waterfront condominium (approx. 1142 sq. ft.) within Victoria City limits. Very luxurious and spaceous 4½ Rm — 2 bathrooms, 2 bedrooms, $550 per month includes, heat H. water and parking. Also large bachelor apt. at the waters edge, $230. (Mature people please) contact Wess Dickie, (Dickie Agencies) 382-4312 or (eves. 477-4662).

ADMIRAL SQUARE
ESQUIMALT
Large 2 bedroom suites starting at $264. Available immediately Cablevision and underground parking included.
Location convenient to shopping and transporation.
Rental Office 388-9311. Open 2-8pm daily. Fri, Sat, Sun 2-5. Concord

WESTCOAST COURT
At Hillside and Blanshard, Victoria's most centrally located apartment complex. Easy access all shopping centers. A few one bedroom units available now. Rates $195-$215 monthly. For appointment to view 382-4774 or 384-2944.

ESQUIMALT, MODERN, bright and spacious, 1 and 2 bedrooms. 385-9789.

TWO BEDROOM SUITE, HEAT, water, fridge, stove, $195. 1000 Tillicum. 658-5736.

TWO BEDROOM NEAR Naden, $196. Redecorated. No pets. 478-8635, 478-7812.

200 APARTMENTS TO RENT UNFURNISHED

CENTURY 21
WESTERN HOMES LTD.
1037 Cloverdale 386-3494

Esquimalt. 1 and 2-BR, W/W, appliances, free parking, close to shopping and bus line. From $195. Call MGR. 388-4619

Esq. 1-BR, and 2-BR. W/W, appl., parking, shopping, etc. MGR. 381-6618.

Johnson St. Bright 1-bdrm. from $200 per mo. Avail. NOW. Mgr. 384-0132 or 386-3494. Before 5, 384-0101.

Not your average apt. Well maintained, quiet 2 BR ste. Avail. July 1. $220 P.M. 1 Bachelor $150 P.M. 384-9279.

CMHC
Has the following Townhouses and Condominiums
TO RENT
524 Carnation, $300 per month
534 Carnation, $275 per month
568 Carnation, $300 per month
578 Carnation, $300 per month
582 Carnation, $300 per month
205-2610 Graham, $265 per month
206-2610 Graham, $265 per month
342 Burnside, $220 per month
356 Burnside, $220 per month
358 Burnside, $220 per mont
3528 Tillicum Rd, $220 per month
3556 Tillicum Rd, $220 per month
For further information
Or to apply
388-3103

"SAILVIEW"
SEAVIEW RENTAL
TOWNHOUSES
OPEN HOUSE
SATURDAY & SUNDAY
1:00 p.m. - 4:00 p.m.
2341 HARBOUR RD.
SIDNEY, B.C.
Contact: Mrs. Emo Thoms
388-5365
sailview

KIM Professional Management
New buildings, all suites include drapes, carpets, also hot water and controlled entrance etc.

404 DUNDAS
1 Bdrm, available now, $205
Call Mgr 384-3589

2533 DOWLER
1 Bdrm, available July 1, $190
Call Mgr. 385-6594

909 PEMBROKE ST.
2 Bdrm, available July 1st. $270
Call Mgr. 383-2337

1025 KINGS RD.
1 Bach, available July 1st $160
Call Mgr. 384-9563

C.P.M. RENTALS
(Complete Property Mgt.)

BRISTOL APTS. 1138 View St. 1 and 2-BRs. Now available. Sorry, no children or pets. Call Manager at 382-9715.

VALENCIA APTS. 660 Niagara St. Bachelor suite, July 1. Adults only. No pets. Call Manager at 383-3289.

803 ESQUIMALT RD. 1 and 2-BR suites from $180. Call Manager at 385-9140.

804 ESQUIMALT RD. 2 and 3-BR suite from $235. Call Manager at 385-0953.

(Div. of D. F. Hanley & Assoc.)

BROWN BROS on LANSHARD
"People Helping People"

VISTA ROYALE
1345 Pandora Avenue
One bedroom suite from $221.
Two bedroom suites from $300.
Swirlpool, sauna, w/w carpet, heat incl. Please call resident manager at 385-3586 or for further information, please call Brown Bros. Agencies Ltd., 385-9517.

Park Pacific
STADACONA CENTRE
Just available several spacious 2 bedroom suites, Double Balcony, Sq. footage from 959 to 1370 ALL kitchen appliances, Full amenties, From 425 to 520 per mo. Adults Only, Sorry no pets.
RENTAL OFFICE
595-3132
1545 Pandora

STOP
Looking for a nice clean building and a very reasonable rent? Our rent includes parking and, most important, your heat; a savings of $30 a month on your rent.
899 Craigflower
382-1101 384-6606
TOD-HACKETT CONSTRUCTION LTD.

SINCE 1887
Pemberton, Holmes Ltd.
1000 Govt St 384-8124

ROCKHEIGHTS VILLA
742 LAMPSON
Good sized apartments on elevated location. W-W carpet, drapes, heat, water, cable, parking, etc.
No rent inc. before April, 1980.
2-Bedroom — $247
Call Manager, 385-6414 or
PEMBERTON, HOLMES LTD.
384-8124

SOOKE
Unfurnished 2-bedroom apartment, $150. Furniture extra. 386-7977, 642-4758.

2 BEDROOM CONDO, 1188 Yates St. Fireplace, 2 bathrooms, $375 per month. 388-5552 days, 598-4067 after 5pm.

200 APARTMENTS TO RENT UNFURNISHED

BROWN BROS on LANSHARD
"People Helping People"

ELLERY APTS.
(837 Ellery St.)
Good value for your rent dollar. Well-cared-for building, wall-to-wall carpet, controlled entrance, heat included. One-bedroom suites $200.00. Two-bedroom suites $240.00. Please call resident manager 386-0045.
For further information
Please call
Brown Bros. Agencies Ltd.
385-8771

830 CRIAGFLOWER
2-bedroom corner suite; Heat, drapes, fridge, stove, carpets and water. Bus stop at door. Ten minutes downtown. 384-6383, 642-4768. No phone calls after 8pm

BRAND NEW
Lakehill Villa Apartments. 3943 Quadra St. Phone 479-9117. 3 only 1-bedroom suits available from $225 per month. Adult oriented. No pets please. Bus service, shopping centre at door.

1 BDRM. $192
BACH. $165
AVAILABLE JULY 1st.
1110 Queens. To view, phone 382-8817. Goodwyn Management.

LARGE 1 BDR. NEWLY DECOrated and recarpeted available immediately. Located near shopping and Esquimalt Sports Centre. $205 P.M. Caretaker 382-5056.
British American Realty Ltd.
385-1431.

1 BDRM $221
AVAILABLE AUG. 1st
Located on a quiet street in South Esquimalt near Waterfront. To view phone Res. Mgr. 388-9563 Goodwyn Management.

1-BEDRM., $195
AVAILABLE July 1
879 ESQUIMALT RD.
Heat, cable and parking included
Resident manager, 388-5736
Goodwyn Management

FAIRFIELD
Available Aug. 1/79. 2 bedrooms, Den, 4th floor. Extra large unit in super area. $350.00. Phone:
382-7773

CAIRN VILLA
Modern 1 bedroom, park-like setting off Old Esquimalt Rd. Heat, cablevision and parking. Mature adults only. Sorry, no pets. 383-3410.

SUITES FOR RENT
Bay and Quadra Area
2523 Wark St.
Bachelors from $164.00
1 Bdrms from $189.00
Phone Res. Manager 382-6402

NORTH HILL
971 MARKET ST.
One bedroom available July 1, $184. No children or pets. Resident manager, 382-5339

ESQUIMALT
Bach, 1 and 2 bedrooms. Adults only, no pets, includes heat, hot water, free parking, sauna. Res. mgr. 385-4132, Office 384-9793.

1-BEDRM. $205
AVAILABLE IMMEDIATELY
Hillside and Cedar Hill Rd. No pets. To view phone 386-6805.
GOODWYN MANAGEMENT

NEAR WOODWARDS
Attractive bachelor and one bedroom suite in modern block. $170 and $200. Heat and cable included. 385-6026 or after 5pm 658-8893

LARGE 2 BEDROOM CONDOminium, eating area in kitchen, dining room, living room, ensuite plumbing, $290 per month, heat included. 1000 Esquimalt Rd. 381-5464.

ESQUIMALT—CLOSE IN
Spacious 4½ Rm apt. with view, W to W carpet, 4 pc bath, heat, H. water, cable and parking. $235. Dickie Agencies Ltd., 919 Fort St.

1 BEDROOM UPPER SUITE IN house, located 1 block from Royal Jubilee Hospital, $235 includes all utilities except phone and cable. Sorry no Children or pets. Available July 1st. 595-4643.

ESQUIMALT
For July 1st, 1 bedroom suite, $232, 1 bachelor suite, $175. All utilities included. View by appointment only. Call 382-9329 preferably before 10am or after 5pm

PANDORA AND JOHNSON. 2 bedroom, $255 a month. 1 bedroom $190. Heat and cablevision included. No children or pets please. Phone resident Manager 595-8926.

QUIET LAKE HILL 2 BEDroom basement suite, close to shopping and bus, no steps, suit older couple, no children. All utilities included, w/w, stove, fridge, cable. 479-3324 after 1pm.

LARGE 1 BEDROOM SUITE
AVAILABLE IMMEDIATELY
382-6407 MRS DOUGLAS

310 ROBERTS ST.
1-bedroom apartment, $205; 2-bedroom, $255. Available. July 1. 384-5320. Princess Louise Apts.

COOK-FAIRFIELD, LARGE bachelor suite, fridge, range, heat, cable TV, laundry facilities, controlled entrance. Suitable for middle-aged lady. 479-5665.

VIC WEST. BACHELOR AND one bedroom suites, heat, cable, parking included. Close to bus and downtown. Reasonable. Mature adults please. 386-7245

BACHELOR SUITE, NEWLY decorated, self contained in lovely old Victorian heritage house. Walk to town, utilities included. $170. 381-6657.

FAIRFIELD. 1-BEDROOM suite in quiet home. Utilities, heat included. Small pet OK. References. $255. 388-4704 afternoons or evenings.

ADMIRALS RD-NADEN
Large 1-bedroom suite, cable, heat, parking, sea view. $177 monthly. No pets. July 1st. 386-1485.

FAIRFIELD
August 1, 1 bedroom second floor suite, in older block. Mature adults only. No pets. 479-6761, 479-5236

NOTICE TO SENIOR CITIZENS. We are now offering one month's free rent to all eligible senior citizens. Inquire now: 383-1883 or come to 1039 View St.

THREE ROOMS PLUS KITchen, bath, private entrance, yard, some furniture in character house on Fort near Cook. One child. $210. 383-6990.

ESQUIMALT
Large 2 bedroom suite, heat, cable included. Quiet building. $240. 386-2730 or 479-5205

ONE BEDROOM SUITE $180 Naden area. Includes cable and hot water. Clean, bright. 388-5464, pager 720

TWO BEDROOMS, MAIN floor, new block. Adults only, no pets. $275. 477-0869.

CITY CENTER
Large bachelor with extra room, quiet block, garden area, $180. 388-9942, 598-4060.

BACHELOR SUITE $145. ONE bedroom suite $185. In modern building near downtown, 384-5827.

200 APARTMENTS TO RENT UNFURNISHED

LOVELY 2-BEDROOM BASEment suite, prefer mature couple who enjoy gardening. $250, all utilities included. 383-1583.

MODERN 1 BEDROOM APT, $205 monthly including, heat, hot water and cablevision. 975 Balmoral. 384-0307.

1-BEDROOM UNFURNISHED suite. $175 per month. Available immediately. 1006 Tolmie Ave. 658-5638.

CHARACTER 3 BEDROOM, private entrance, some views, must be seen, $425 includes utilities. 479-9987, 478-4743.

COLUMBIA APARTMENTS, 850 Admirals Road, 2-bedroom suite available August 1st. $210. Child welcome. 382-5811, 388-7651.

ONE BEDROOM, NEWLY decorated. Furnished or unfurnished. Includes hot water, cable, fridge, stove. 614 Esquimalt. 592-4673

COOK-HILLSIDE. SUNNY 1 bedroom suite in quiet block, suit mature people. Available immediately. 477-3467

BEACH DRIVE, BAKER VIEW, third floor, quiet mature adults, single occupancy, no pets. $200. 598-2981, 598-2049.

BACHELOR SUITE, COOK Street Village, Beacon Hill Park, shopping and bus at door, $175. 386-7545.

OAK BAY MODERN BLOCK. August 1st, 1 bedroom suite, $218, all utilities included. No children or pets. 2233 Bowker, 592-1167.

SIDNEY
Large 2-bedroom. Fridge, stove and heat included. Parking. $200. 656-4706.

QUIET, OWN ENTRANCE, 1 bedroom, for non-smoking senior lady, no pets, $136. Carport extra, Harriet-Gorge. 383-4753.

SPACIOUS BACHELOR UNITS, reasonable rent, 1300 Yates Street. 382-7905 or 384-4013.

ONE BEDROOM, $170, HARDwood, quiet Esquimalt block, no pets. 382-5612.

LARGE 2 BEDROOM, COLwood, w to w, fridge and stove, $265. 478-9449

OAK BAY. CLOSE TO CAMOsun. 3-bedroom lower suite, $275 plus utilities. 595-1162, 658-8904.

PRINCESS AVE. 1 BEDROOM suite, $160. Includes heat and hot water. 477-3268.

LARGE BACHELOR SELF-contained, bright, close to Athletic Park. 479-8922.

CLEAN, REDECORATED Bachelor suite, $170 per month. Close to Woodwards. 477-3537.

HEAT, CABLE, PARKING, NE, one bedroom near Crystal Pool, $190. 384-8530.

$162.50. 1-BEDROOM, 877 OLD Esquimalt Rd. 382-5243 or 384-5459. Adults only.

SWIRL POOL, 1 BR, BACH. James Bay. 121 Rendall, 388-6916

WATERFRONT 1 BR. 384-6352 885 Dunsmuir, Head St corner.

JAMES BAY, 45 BOYD ST, 1 Br, 2 Br. Bach. 385-9618.

LARGE BRIGHT 1-BEDROOM. Esquimalt area. $209. 382-1127.

FOUR 2 BEDROOMS, $246, available July 1. 384-8618. Wark St.

MODERN SPACIOUS BACHElor suite, Quadra/Bay, 385-1615

WALK TO WORK
2 bedroom $250, 1 bedroom $200, bachelor $160, adults only. 385-0077, 658-8829.

NEAR NADEN, LARGE 2 BEDroom suite, $250. 479-2684

SPACIOUS BACHELOR SUITE, unfurnished, $159. 385-9296

ONE BEDROOM APARTMENT, fridge, stove, 1251 Pandora, $171. 595-2558.

ROYAL OAK AREA, 1 BEDroom apartment, 479-1073.

201 APARTMENTS TO RENT FURNISHED

AVAILABLE NOW
Esquimalt, close in, 3½ rooms (1 bedroom) apt., $210 including carpets, drapes, main furniture, heat, H. water, cable and parking.
also for July 1
unfurnished 4½ Rm (2 Br) and unfurnished 3½ Rm (1 Br).
DICKIE AGENCIES LTD.
919 Fort 382-4312

HARTNELL HOUSE
1204 YATES ST
Modern, downtown, fully furnished, colour TV and radio, underground parking, security entrance. One bedroom from $385 monthly and from $125 weekly. Studio bachelor from $90 weekly. 2-bedroom from $160 per week. 383-0742.

EXCELLENT LOCATION, SUMmer session student, sublet from July 1st-August 30, bachelor apartment, private entrance, separate kitchen, bed/sitting room and bathroom. Suitable for one and quiet. Approximately 10 minutes from UVic by car. 384-9133 or 382-2340.

FURNISHED APARTMENT TO rent. July through October. James Bay. Ocean view. Nicely furnished. Living room with studio sofa, dining area, large kitchen, full bath, upstairs bedroom. Adults, no pets. $350 a month. 388-5087 or 382-0008

AUGUST 1, $190, FURNISHED, self contained bachelor apt. with working fireplace, by Oak Bay Junction, behind park and tennis court, cat allowed. 474-1869 or 595-1209.

JUBILEE HOSPITAL AREA, $245 fully furnished 1 bedroom including linen and kitchenware. All amenities. Adults, no pets. 592-9516

FORT ST—CLOSE IN
3 Rm apt. with main furniture (except a bed), locker space. $145. July l. Dickie Agencies Ltd., 919 Fort St. 382-4312

LARGE BACHELOR APARTment, furnished or unfurnished. $45 a week. Utilities included. Private entrance. Available August 12. 382-8108

GOLDSTREAM INN AREA, Modern fully furnished one bedroom basement suite. All utilities included. Single people only. For July 1. $250. 478-0787

ROSS BAY. 1-BEDROOM FURnished suite. W/W, ocean view. Suit single person. Available July 1. $185. Sorry no pets. 595-2426.

1-BEDROOM BASEMENT suite. Single person. No pets. Jubilee Hospital area. $160. 595-7607.

FORT-ST. CHARLES 1 BEDroom main floor, private entrance, bath, parking. Non Smoker. $138. 383-7968.

1 BEDROOM FOR COUPLE, all self contained, walking distance to University and Jubilee Hospital. 592-6404.

FURNISHED BACHELOR suite. Includes linen and utilities. Share bathroom. 595-1146.

$185, IMMEDIATELY, ONE bedroom, central location, quiet block, adults. 479-6936

TWO BEDROOM GROUND floor, close to town, adults, all utilities, no pets, $225. 477-1485.

$150. BASEMENT SUITE. FIREplace, hotplate. Sears area. Working male. 595-6905.

JAMES BAY
Bachelor $220 up, 477-9448, 385-0753.

SMALL QUIET SELF-CONtained 1-bedroom, single male, $165. 388-7605.

SPACIOUS BACHELOR SUITE, furnished, $185. 385-9296

Classified Advertising
386-2121
8:00 a.m.-6:00 p.m.
Mon.-Fri.
8:00 a.m.-5:30 p.m. Sat.

202 FURNITURE TO RENT

MAIS
FURNITURE and APPLIANCES
RENT
COLOR or BLACK—WHITE TVs
FURNITURE—APPLIANCES
MICROWAVE OVEN
at PENNIES per DAY
1821 COOK
385-2435

STANDARD FURNITURE
Three Rooms from
$42.00 per month
Immediate Delivery
382-5111 737 Yates St.

CAMOSUN
FURNITURE RENTAL
Month to Month
Piece or group
Immediate Delivery
833 Yates 383-3655

203 APARTMENTS WANTED

1-BEDROOM APT, QUIET bldg., with view. August/September. Mature female. 384-6214 evenings.

NEEDED FURNISHED ACCOMmodation near UVic. Faculty couple plus teenager. About July 23-Aug. 20. Phone Collect 563-3875.

MATURE STUDENT: SUNNY one bedroom, Oak Bay, Fairfield, approximately $175. 474-1071.

204 SHARED ACCOMMODATIONS

FIRST CLASS ACCOMMODAtion - modern townhouse, fully furnished, near Sears, washer, dryer, colour TV, utilities included. Must be working man, non-smoker, age 20-30. Large master bedroom with balcony, $135 per month. Call Graham, 382-1697 or Rick, 595-6272.

HAPPY VALLEY. 3317 LODmell Rd. Available July 1, spacious 3 bedroom duplex, upper level, wall to wall, kitchen appliances included. Family oriented subdivision. Close to schools and shopping. Pet welcome. $325 month. 112-438-4351 or 112-271-7448

HAPPY VALLEY. 3317 LODmell Rd. Available July 1, spacious 3 bedroom duplex, upper level, wall to wall, kitchen appliances included. Family oriented subdivision. Close to schools and shopping. Pet welcome. $300 month. 112-438-4351 or 112-271-7448, call collect.

JAMES BAY, JULY 1ST. BUSY professional man has lovely furnished home. Would prefer professional female to share and help with expenses. 384-3491 or 592-0740 evenings.

SHARE WITH SINGLE OWNER, kitchen, bathroom, living room, own bedroom, washer, dryer, garden. Ample parking. Bus stop. Utilities included. Quiet area in Fairfield. Phone 382-5871.

WANTED-RESPONSIBLE working person to share a luxuriously furnished 2 bedroom apt. with fireplace, close to town, rent negotiable. 386-6772.

WORKING WOMAN TO SHARE 3 bedroom furnished home with Female Owner. Pet welcome. Utilities supplied, $150 per month. 479-8595.

TOBACCO FREE, NATURAL foods, non fanatical household, Gorge Park area, seeks mature person to grow with. 386-2990.

DESPERATELY NEEDED. Person to share beautiful accommodation on the Gorge. By July 1st. Phone after 7 pm, 388-5953.

MOTHER WITH ONE CHILD has house to share immediately. 381-5449.

WILL SHARE LARGE SECLUDed older home, with mature working person, $200. 479-0134.

206 DUPLEXES TO RENT

2-BEDROOM MAIN FLOOR DUplex, fridge, stove, fireplace, 10 minute walk to town, available immediately, $300 per month. Large 1-bedroom upper duplex, fridge, stove, $200 per month, available July 1. 592-1624, 6-8 pm.

SOOKE — RENT OR SELL
3 bdrm. strata duplex on large .63 acre lot near waterfront. Rent $300 or sell, $1,650 down with grants.
BOWDEN REALTY 383-5524

IMMEDIATE OCCUPANCY
Newly renovated 2-bedroom duplex, Jubilee Hospital vacinity. Utilities all found, washer and dryer. Total rent: $370 per month. Children, pets welcome. 595-0177.

SEA VIEW, DEAD END street. Available July 1. 2-bedroom, fridge and stove included. $320 per month. 478-8361, 658-8921.

2-BEDROOM SIDE DUPLEX, $300. Mature couple or business woman only. No pets. Many extras. References required. 595-7957.

UPPER FERNWOOD AREA. Large 2 bedroom upper duplex suite for rent, $250 pm. August 1st. Fridge and stove. Adults please. No pets. 479-5724

AVAILABLE JULY 8TH, Large 2 bedroom, main floor, fireplace, sundeck, water and ½ oil included. No pets. $325. Quadra-Tolmie area. 385-2850.

NEAR SEARS, MODERN, SPAcious 2 bedrooms, includes heat, cablevision, water. $325. 382-5043

AVAILABLE JULY 1ST, COLwood, $360 per month, 3 bedrooms, 1½ baths, 3 years old, clean, 478-2459, 478-5588.

AVAILABLE JULY 2, OAK BAY border, two bedroom main floor, fireplace, sundeck, storage, no pets, $325. References. 385-2850.

LOWER DUPLEX, 2 BEDrooms, no pets, $250 per month plus ½ utilities. Available Aug 1st. Colwood. 478-2215.

JAMES BAY, 2 BEDROOM suite in 4 plex, stove, fridge, heat, hot water included, children welcome, July 1, $300. 598-7849.

SOOKE SASEENOS. LARGE 3-bedroom basement suite. Very clean. Carpets and appliances. $260. 598-6956.

LARGE 1-BEDROOM SUITE, Fireplace, private entrance. Heat and cable. $300. Jubilee Hospital area. 595-4848 after 5 pm.

FAIRFIELD AREA, SIDE BY side 2 bedroom duplex, $350 month, 839 Maddison St. Available July 1. 595-1923

LOWER DUPLEX 2 BEDrooms, (one average and one very small) $250 a month including heat, 923 Caledonia St. 384-7854.

UPPER DUPLEX FOR RENT, 2-bedroom, w/w carpet, $250 per month. Available July 1st. 382-3516 after 5.

2 BEDROOMS, FULLY CARpeted, deep freeze, fridge, stove, washer and dryer, $365 per month. Phone 595-7251 between 5-7 pm.

FERNWOOD
1-bedroom upper duplex. Fireplace, heat and light included. $225. August 1. 598-4272.

TWO BEDROOM, WALL TO wall, fridge and stove, sundeck, $280. Available August 1st. 479-8395.

NEW 3 BEDROOM DUPLEX, fridge, stove, washer, dryer, wall-to-wall, fireplace, Langford area, $395. 382-3819.

3 BEDROOM TOWNHOUSE IN Sidney. Appliances and drapes included. Asking $355, available now. Unit 8- 10145 Third St. 5-9

2 BEDROOM DUPLEX TO rent, fridge, stove, no pets, rent $200. 479-0289.

206 DUPLEXES TO RENT

1-BEDROOM 4-ROOM UPPER, $225. Water, stove, fridge 598-1892.

JAMES BAY DUPLEX, 3 BED room, $240. 2 small children welcome, Aug 1, no pets, 386-3658.

VACANT, OLDER TWO FAMily house, separate baths and kitchens. 477-8096

2-BEDROOMS. FRIDGE, stove, heat, water included. $225. Vacant. 386-0846.

1 BEDROOM, CLOSE IN, fridge, stove, heat included. $165. 595-2153.

SIDE BY SIDE DUPLEX, 3 BEDrooms, heat and water included. $310. 386-6710.

1-BEDROOM, $182. AUGUST 1st. No children or pets. Phone 382-2671.

210 HOUSES TO RENT UNFURNISHED

CENTURY 21
WESTERN HOMES LTD.
1037 Cloverdale 386-3494

Executive home, Shawnigan Lake. 3-BR A-frame, w-w, thermal windows, decks off all BRs, view of the lake. $400 p.m.

Metchosin. Large 3 BR duplex, WW, FP, family room. On quiet cul-de-sac. $400 P.M. July 1.

Country Living. Close to Golf course, 3 yr old home, WW, sundeck off DR. FP, enste. off master BR. $350. P.M. July 1.

Close to UVic. Very large 2 BR Condo — corner unit. Fr. and St., washer dryer. Available July 1. $375 PM.

Large, 3-BR duplex in Sooke, Fr. and St., WW, FP. $300. P/M.

BROWN BROS on LANSHARD
"People Helping People"

$535.00 — Quality character home, close to park, downtown, shops, on quiet street. Living room and dining room overlook secluded garden. New kitchen, 2 large bedrooms with den or guest room on second floor. One-year lease with option for further term. No children or pets. References. 385-8771.

$395.00 — 554 Cresandra Crescent. 2-Bedroom townhouse, w/w carpet, full basement.

For further information, please contact Brown Bros. Agencies Ltd., 385-8771.

SPECTACULAR SEA VIEW DALLAS ROAD
Older home with lots of character. Immaculate shape in and out — all redecorated in very good taste. Lots of thought has gone into making this home completely easy care with old fashioned charm. 4 bedrooms, 2 bathrooms, lots of closet space. Close to park. Transportation almost outside door. Watch the ships go by. NO CHILDREN OR PETS. By appointment only. $600 per month Avail. July 15th. Mrs. David Burr
david burr ltd. 384-9335

For The Outdoors Family
Waterfront home the spaciousness of a house with the convenience of condominium living. Landscaped private yard (yard maintenance included in your rent). Beach access. Perfect for hiking, beachcombing, fishing enthusiast. 2400 sq. ft. duplex, 3 large bedrooms, 2½ baths, recreation room. Very close to Elementary and Secondary schools. Ocean Village 642-5254

OAK BAY EXECUTIVE HOME
Oliver St. walking distance to shopping and library. Main floor consists of livingroom with fireplace. Separate diningroom, large kitchen, adjoining laundry room, (appliances included). 2 bedrooms and bath. Second floor large master bedroom with full ensuite bath. Basement, den, storage area and garage. Fenced back garden, available July 15th, adults with references. 592-0648.

PIONEER CO-OP TOWNHOUSES
Offer Special Advantages:
1. Refundable Share Purchase
2. Cost of Living Bonus
3. Rents Based on Income
—938 McCaskill — 3 BR
Available August 1st
Mrs. Urlacher at 383-2553
Creighton Property Mgmt. Ltd.
388-4422

WASHINGTON CO-OP TOWNHOUSES
Offer Special Advantages:
1 Refundable Share Purchase
2 Cost of Living Bonus
3 Rents Based on Income
#2-3134 Washington — 3 BR
Available Immediately
Creighton Property Mgmt. Ltd.
388-4422

JAMES BAY, LARGE HERItage home to rent, August 1, quiet street, sitting room, dining room with fireplace, 2 full baths, sauna, jacuzzi, 2 large bedrooms, kitchen with fridge, stove, dishwasher, separate den and garage, large work spaces in storage area. Carpets, drapes, fixtures included. Lease preferred. $575. 384-7349.

IMMACULATE 4-BDRM.
Home on Cordova Bay ridge with seaview at front, privacy at rear. 4 appliances, drapes in LR and rec. rm. One year lease starting Aug. 8 or 15 with possible extension of 1-2 months. Asking $650. WILFRED DAVIS 479-1667 days, 658-8884 eves.
J. H. Whittome & Co. Ltd.

3 BEDROOM HOUSE WITH wall to wall carpeting, full basement, garden, fruit trees and greenhouse. Also an established beauty salon in basement which must be operated by tenant only. Available September 1st. 479-7747.

RENT OR RENT WITH OPTION TO PURCHASE. Children and pets welcome! Can be 5 BRs. Fenced yard, pool. Close to schools, etc. Sept. 1 possession. 477-0141 MARJ THOMPSON 478-8706. THE PERMANENT.

WATERVIEW GORGE RD.
3 bedroom, 1½ bathroom, fireplace, fridge, stove, 10 minutes from town. Mature couple or small family. Nonsmokers preferred, references. Available immediately. $425. 479-2538.

TOWN AND COUNTRY AREA, lovely older 2-3 bedroom bungalow, separate living and dining room, large kitchen, fireplace, appliances. Suit couple. Small pet welcome. $425 monthly. 382-0264 evenings.

FOR APPROXIMATELY 1 year. Lovely 4 year old 2 bedroom, 1½ bath home, on quiet cul-de-sac, in North Saanich. Some waterview. Suitable for retired couple. Reasonable rent negotiable. References. 658-5153

AUGUST 1, CHARACTER 3 bedroom, very clean, 1½ baths, walking distance Beacon Hill Park, court house, hospital, shopping. Fenced back yard. $465 month. 382-3671, 385-9847 evenings.

6 YEAR TUDOR, 3-BDRM., 2½ bath, family room, workshop, fenced, garden, cul-de-sac, Colwood. $450/mo. Call July 2-4, Hrs: 1 p.m. - 8 p.m., 3158 Marine View Place.

CHARMING, OLD ENGLISH Tudor home in nice setting, Gorge area. Separate dining room, library, teak entrance hall, carpets and drapes. $370 monthly. No dogs. View 1-5, 1320 Conventry.

210 HOUSES TO RENT UNFURNISHED

2 BEDROOM, COMPLETELY renovated, and decorated, quiet area, near bus, stores, Lansdowne School. Suit married couple, $350. 388-9942, 598-4060.

AVAILABLE AUGUST 1, 3 BEDroom house on half acre park like setting, Broadmead area. Stove, fridge, dishwasher, carpetted. $475 month. 477-4108 after 5pm

1 BEDROOM, SMALL HOME, wooded area. Seaviews, city bus service, fireplace, ideal for young couple. $200 month. Victoria Press Box 526.

3 BEDROOM HOUSE FOR rent in Jubilee area. $450 month. Redecorated, new carpets. 592-1540

BROADMEAD EXECUTIVE, 2 bedroom, all appliances, drapes, 2-3 year lease. Available August 1. Rent $600. 658-5834

AVAILABLE NOW, PARTLY furnished 2-bedroom waterfront home on Pender Island. $200 month, by year. 112-629-3339.

TWO BEDROOM, FRIDGE AND stove, available immediately. Drive by 1604 Bay Street. $350 per month. 479-0290

ON COLWOOD GOLF COURSE. Quiet street. 2-bedrooms, fireplace, stove and fridge. Allow one child, no dogs. $295. 478-5260.

3 BEDROOM MOBILE, SEMI furnished, private lot, garden, close to beach, $200 monthly. 112-646-2067.

3 BEDROOM, 1638 REDFERN, $400 per month. 595-4756 or 385-5525.

JUBILEE AREA, 3 BEDROOMS, full basement, fireplace, fenced yard. $325. 656-5969

2 BEDROOM COTTAGE ON Sooke on Waterfront, $280. Call 642-4522.

2 BEDROOM HOUSE, $180 PER month, 700 block Princess, 385-8645, 5-7 pm.

WATERFRONT HOME NEAR Oak Bay Marina, $625 per month. For appointment 598-2670.

GLEN LAKE, $300. 3 BEDrooms, 1½ baths, modern, Aug 1st. Phone 477-4531.

FAIRFIELD, 3 BEDROOM, NO pets, quiet, $425. Lease Sept. 1. 658-8540.

2-BEDROOM HOUSE IN GORGE area. $250 monthly. 721-3020.

211 HOUSES TO RENT FURNISHED

QUALICUM BEACH, AUGUST-September. Furnished 2-bedroom, close to beach, nice garden. Baby sit cat. Retired or older couple preferred. References required. Rent negotiable. Phone 752-9492. (Colonist delivered daily.)

FAMILY RETURNING FROM A year abroad seeks quality 3-bedroom furnished home or apartment. All adults. Available for occupancy after July 15th, for 6 to 12 months. Phone M. Dickinson, Mon.-Fri. 384-5311.

NEW, 2 BEDROOMS, 2 BATHrooms, in the Highlands, 5-months—September to February. No children. References. 478-4667.

ESQUIMALT, COLVILLE RD. 2 bedroom furnished home, no singles, available now, $300. Wilsons Rental Management, 382-3941.

212 HOUSES WANTED TO RENT

FAMILY WITH 1 WELL-behaved outdoor dog needs 3 or 4-bedroom house with fireplace and finished basement or attic. Prefer Fairfield, Beacon Hill or Oaklands school area. Gov't employee. Will sign lease. Willing to clean, paint, etc. 382-1356 after 6 p.m.

I AM A SINGLE PARENT AND will be attending Camosun College in Sept 79-April 80. I wish to have a furnished one bedroom apartment near the college. Please call during the day 598-2112, evenings 656-1415

WANTED SPACIOUS THREE bedroom home, country setting, within 10 mile radius, no children or pets. Excellent references, financially secure. 382-7075 anytime.

YOUNG RESPONSIBLE COUple looking for 2 or 3 bedroom home to care for. Non smokers. Before 4 388-1585, after 6 642-4720.

RECENT CARETAKER OF SKI lodge requires small house or mobile home, with garage. For 2 adults. References if required. Victoria Press Box 492.

FAIRFIELD AREA. RESPONsible family of 3 require 2 bedroom house or suite with yard. Prefer lease. Excellent references. 385-2462.

TEACHER WITH SMALL FAMily wants unfurnished house/duplex in Victoria, Aug. 1st up to $350. Non-smoker, excellent references, 384-7838 after 5.

BUSINESS MAN AND FAMILY settling in Victoria require home with 4 bedrooms as soon as possible. Will arrive July 5. Victoria Press Box 535.

EXECUTIVE, 3 TEENAGERS, require home in Sidney area, minimum 2 year lease. $425-$500 acceptable. Victoria Press Box 545

QUIET RESPONSIBLE NURSE, requires small house, caretaking cottage or duplex on Saanich Peninsula immediately. 656-2128.

PHARMACIST REQUIRES 2 bedroom house, countryside. Non smoker, non drinker. Reply to Victoria Press Box 522.

3 BEDROOM HOME, FULL basement, plus yard and garden, near Tillicum School. $350 a month. 384-0495

FAMILY OF 3 ADULTS REquires house by August 1, references. 382-4487

215 HALLS, WAREHOUSES STORES and OFFICES TO RENT

FOR LEASE: PRIVATE EXECUTIVE OFFICES, PRIME LOCATION, DOWNTOWN, 3 OFFICES AVAILABLE FROM $264 PER MONTH. CALL: BLOCK BROS. REALTY LTD. BOB HAHN 386-3231

SEASPRAY PROPERTIES LTD./REALTOR
1911 QUADRA 386-3124

OFFICES:
3960 Quadra St. 1010 Sq. Ft.
464 E Burnside 1400 Sq. Ft.
3025 Shakespeare 1200 Sq. Ft.
Shelbourne 780 to 2940 Sq. Ft.
1005 Broad 980 or 2200 Sq. Ft.
3293 Douglas St. 2200 Sq. Ft.
3440 Douglas St. 2700 Sq. Ft.
Sidney from 425 Sq. Ft.

RETAIL/STOREFRONT
3400 Douglas 2300 S.F.
Stadacona Centre from 700 S.F.
Gov't & Bay 2500 S.F.
Herald and Gov't 2400 S.F.
Burnside Plaza 2000 S.F.
2614 Bridge St. 611 S.F.

WAREHOUSE
Gov't & Bay 1200 S.F. + Office
626 Esquimalt 1200 S.F.
786 Fairview 3500 or 7000 S.F.
R. D. LAW 386-3124

215 HALLS, WAREHOUSES STORES and OFFICES TO RENT

REALSPAN PROPERTIES LTD
846 BROUGHTON 388-6454

WE SPECIALIZE IN LEASING

WAREHOUSE MAYFAIR DISTRIBUTION CENTRE
Units of 4,000 sq. ft. your choice between loading docks or drive in, room for semi-trailers. Access by four routes to any part of the city or Saanich Peninsula. New development and worth taking a look at. Good space for retailing and storage or both.

SIDNEY
Downtown location that is ideal for retailing, warehousing and distribution. Street to street location with lots of parking. Ideal for car sales.

BAINS CENTRE
Located on Oaks Street, north Douglas area, easy access, has retail and office space available, also some warehousing. Excellent development.

INDUSTRIAL LAND FOR LEASE
1. Trackage-Victoria Harbour area.
2. 6 Acres — with four mile circle.

HILLSIDE AND ROCK BAY
700 sq. ft. of office — 10,000 sq. ft. of land. Ideal for outsiDe storage in this good distribution area.

CENTRAL SAANICH
1.91 acres at 2.50 sq. ft.

OFFICE AND RETAIL

CEDAR HILL MALL
Excellent office space in this new, attractive, and busy development. Good location for all forms of professional services. Good parking and high traffic flow.

747 FORT STREET
Victoria's newest and most attractive office building, a good downtown core location. Very reasonable priced. Call for a viewing of this prestigious space.

MARKET SQUARE
Old brick and cedar does good office space make. The top floor (with elevator) has some very attractive office space, any size from 500 feet to 13,000 ft. well priced and delightful to see.

STOREFRONT
917 Fort Street
Space like this doesn't come up very often. Good retailing outlet.

HILLSIDE HOUSE
Specialized professional office accommodation. Levels of parking, fully air-conditioned, good traffic flow, in the Hillside shopping centre area. The price will surprise you.

HARTWICK COURT
1275 sq. ft. with ocean views fully developed. Nice high ceilings with old bricks.

850 FORT STREET
Office space from 2355 sq. ft. close to court house etc.

DOUGLAS STREET
CLose to Hillside — very reasonably priced 5.00 sq. ft. gross.

Member of All Points Relocation Services

BROWN BROS on LANSHARD
"People Helping People"

1006 FORT ST.
3000 sq. ft. prime office space, good parking, air conditioned, excellent co-tenants. Will subdivide.

830 PEMBROKE ST.
2100 sq. ft. ground floor office area, good parking, heat included, at $6.50 sq. ft. Available now.

829 ADMIRALS RD.
1800 sq. ft. of bright ground floor office space, very reasonable. Excellent parking, some partitions already in. Also, 460 sq. ft. available at $125.00.

643 DAVID ST.
9000 sq. ft., good parking, 6300 on main with large loading doors at ground level. 2700 sq. ft. mezzanine and office area, $4.50 sq. ft. Suitable wholesale sales and storage.

For further information please contact Brown Bros. Agencies Ltd., 385-8771.

OFFICES & STORES

2 new large air conditioned offices and 2 new large air conditioned stores. Lots of free parking. Can be ready for occupancy in 3 weeks. Mr. Dusani, 388-5532.

Cedric Steele Realty Ltd. 388-6258

WAREHOUSES
3500-16,000 sq. ft. in modern building. 20 ft. ceilings. Dock and ground level loading. Zoned M-1 Industrial. Use also includes wholesale or storage warehousing. 834-836 Devonshire Road.

3200 sq. ft. Work benches and storage racks included in rent. 20 ft. clear ceiling. Ideal for light industrial. 542 Hillside Avenue.

5,000-13,500 sq. ft. Ground level loading. On site parking, with offices & washrooms. 775 Lampson St.

Call
DICK LAWSON
388-6258

430 SQ. FT. OF OFFICE OR commercial space in new building, $125 per month. 386-8881.

215 HALLS, WAREHOUSES STORES and OFFICES TO RENT

OFFICE SPACE FOR LEASE LIGHT, BRIGHT AND AIRY. 500 BLK YATES. NOW BEING OFFERED FOR THE 1ST TIME.

—2ND AND 3RD FLOOR AVAILABLE UP TO 6750 SQ FT IN VERY ATTRACTIVE NEW BUILDING. ELEVATOR ACCESS. 2ND FLOOR ALSO SUITABLE FOR BEAUTY SALON. 3RD FLOOR FEATURES CEILING SKYLIGHTS.

—UNIQUE GLASS WALLED PENTHOUSE WITH EXCELLENT HARBOUR VIEW, UP TO 2200 SQ FT, ELEVATOR ACCESS.

— COMPLETELY REMODELLED 2ND FLOOR OFFICE SPACE. ELEVATOR ACCESS. UP TO 3212 SQ FT.
* AMPLE PARKING NEARBY
* IMMEDIATE POSSESION IF REQUIRED
* COMPETITIVE RATES
PHONE JILL, 385-0991

MEDICAL OFFICE
1105 Pandora Ave. 471 sq.ft. of partitioned Medical Office space located in the Medical Arts Building, immediate possession.

DOWNTOWN OFFICES
A choice of office space from 335 sq.ft. up to 2200 sq.ft. available to view in modern air-conditioned building opposite city parkade. Attractive low rates.

RETAIL STORE
A small retail unit (400 sq.ft) in the mall at 720 Yates St. Now available.

MORGUARD PROPERTIES
Phone 383-4168

DEVONSHIRE COMMERCE PARK
VICTORIA'S FIRST "CONDOMINIUM" OFFICE/WAREHOUSE COMMUNITY
831 DEVONSHIRE ROAD
652-4461/386-0897
E.Y. Construction Ltd.

Century 21 WESTERN HOMES LTD.
1037 Cloverdale 386-3494

COMMERCIAL PROPERTY
Suitble for doctors, dentists, retail outlets. Heavy drive-by traffic. Lots of parking. Avail. now. 386-3494 (24 hrs.)

PRIME WAREHOUSE SPACE 5,000-7,000 sq.ft.
Large door, office space, reasonable rent, short term acceptable. For further details call Mr. Anderson 382-2721.

OFFICE SPACE PRIME INDUSTRIAL AREA
Entire floor (approx 1,760 ft), well lit partitioned bright offices. Complete with storage area, large security valt, etc. Good entrance and reception area. Rate of $5.80 per ft includes everything. Hydro, taxes, etc. Can either be monthly or arrange lease. Good access and parking, close to downtown. Call 386-3414 local 55 for appointment.

RETAIL
Prime location in Colwood Corners approx 800 sq. ft. now available. Lots of parking and fully serviced.

Smith, Dobson Estates Ltd.
384-1424 388-5464 Pager 610

BRENTWOOD VILLAGE SQUARE
898 sq. ft. of retail commercial store available immediately. Superior shopping complex in heart of Brentwood Village. 3-year lease. Mr. Don Munro, Victoria Realty Ltd. 386-3585 or 477-1705.

OFFICE SPACE HILLSIDE AVE. GROUND FLOOR
All utilities included in rent with janitorial services. Ample parking. Approximately 1100 sq. ft. For further information.
388-4434 WILF GEE 388-4434
WESTMONT REALTY (1977) LTD.

OFFICE AND STORAGE OR shop facility for rent. Approximately 2400 sq. ft. on 2 floors, includes approximately 1200 sq. ft. of carpeted offices, 1200 sq. ft. suitable for storage or workshop. Located Victoria West with an ocean view. Monthly rental or lease. Available at $600 per month. For appointment to view contact, Bill Turner, 385-1347, 9-5 weekdays.

DOWNTOWN
Furnished, approx. 850 sq. ft. of storefront retail or office space, plus heat, H and C water, and parking, $450 per month — included are desks, counter, rugs, drapes, partitions, typewriter, files etc.
Dickie Agencies Ltd.
919 Fort St.382-4312,res.477-4662

OFFICE SPACE
In this modern well know Victoria office building may be just what you are looking for. Excellent location with parking, 2 elevators, carpets to your choice, open plan. Call Vancouver 266-0957.

OFFICE SPACE
950 sq. ft. near T & C Shopping centre, ample parking $250 monthly. Call
388-4434 RICK KINNIS 388-4434
WESTMONT REALTY (1977) LTD.

Heavy Industrial
M-1 zone Victoria, 5000 sq. ft. plus office. 400 amp three phase power plus 2 overhead cranes. $1,300 month. 384-7525.

839 GOLDSTREAM
RETAIL-WHOLESALE
2200 sq. ft., loading doors, located in small shopping plaza, can be split, 1 year rental, can be leased. 478-5538 days, 592-3861 eves.

WAREHOUSE
With office space, totaling 1400 sq. ft. Large overhead door. Available now. Call Mr. Anderson 382-2721 or 477-4985.

CENTRAL LOCATION
Older building, second floor. Approximately 250 sq. ft. Owner pays heat, light, $150 a month, 479-4405.

Medical Office
For Lease, 1175 Cook St. Manager Mr. Pastro, 386-2822, 386-3033.

TRAFALGAR SQUARE
1000 sq. ft. of retail available soon in Brentwood. For information John Kennett, 385-1491.

215 HALLS, WAREHOUSES STORES and OFFICES TO RENT

2100 SQUARE FEET STREET level office space — downtown location — air conditioned. J. H. WHITTOME & CO. LTD., 388-4271.

PRIVATE BUSINESS OFFICE with shared reception area and secretarial services, very reasonable. Metropolitan Office Lease, 382-2170.

OFFICE SPACE FOR LEASE, Gorge Shopping Center, carpeted, air conditioning, etc. Excellent business opportunity for lawyer, accountant, etc. 388-5812.

NEW SHOWROOM OR OFFICE space and warehouse to rent or lease. Up to 4000 sq ft, 561 Hillside Ave from $3.25 per sq ft. 388-5378 or 595-5159

HILLSIDE AVE.
700 sq. ft. office or apartment, $175 month. 384-7525.

DAILY, WEEKLY, OR MONTHLY. Offices, desk space, conference room, and showroom area. $10 and up. 388-7632

2 OFFICES, GROUND FLOOR, good exposure, one upstairs studio, 1121 Vancouver St, Victoria. Call Duncan, 112-748-8944.

SHOP SPACE FOR RENT IN Burnside area, monthly rent approx. $275. Available August 1st, 1979. 384-2122 day or night.

Medical Office Space
Brand new building, now leasing. 1175 Cook St. Manager Mr. Pastro 386-2822 or 386-3033.

OFFICE SPACE.
Fully renovated heritage building, elevator. 506 Fort St. Call Mr. Pastor 386-2822, 386-3033

EXCELLENT EXPOSURE
Corner of Douglas and Ralph, $127,500, 477-0303, 479-3232.

6111 PATRICIA BAY HIGHWAY, available immediately, 375 sq. ft. 652-2521.

233 MORTGAGE LOANS AND INSURANCE

Household Realty SECOND MORTGAGES
NO BONUSES
NO BROKERAGE FEES
NO FINDER'S FEES
FAST SERVICE
Come on in or call the nearest office of Household Finance
Ask for Mortgage Services
VICTORIA
651 Johnson Street
382-8156
3459 Saanich Road
386-3226

1st AND 2nd MORTGAGE LOANS
SOOKE — GULF ISLANDS
SHAWNIGAN — DUNCAN
UP-ISLAND — MAINLAND
We specialize in Land and Land Development Mortgages anywhere in B.C.
Existing Mortgages Bought
Call Mr. Douglas Hawkes
384-7128 (after hours 477-9544)
DOUGLAS HAWKES LTD.
990 BLANSHARD ST.

NEED MONEY??
TO BUY — BUILD — REMODEL or REFINANCE.
We loan in all areas. Quick, Courteous services.
GLENGARRY REALTY
3947 A-QUADRA ST.
479-7138 (24 Hrs.)

MORTGAGE
Require $150,000 second on well-secured property, attractive rate. Call L. E. KIRK, President, CENTURY 21 Mayfair Realty, 386-2955, anytime.

234 MORTGAGES FOR SALE

1ST MORTGAGES
Interim financing, 18% yield. Please phone David C. Butterfield, Northern Pacific Realty Ltd., 479-1687 (24 hrs.)

235 WANTED TO BORROW

FIRST AND SECOND MORTGAGE LOANS REQUIRED
For complete subdivisions. Floating interest rates with prime rate used as base. Minimum 15% on first and 17% on second with interest payments monthly. Amounts accepted from $5000. For further information call D. Barrie Hamilton, 478-9581 or 382-0369

WATERMAN & ASSOCIATES REALTY LTD.
923 GOLDSTREAM AVE 478-9581

SECOND MORTGAGE, GOOD colateral. 478-3031 after 2pm

240 BUSINESS OPPORTUNITIES

ARE YOU STRONG? AND INTELLIGENT? READ ON!!
FIRST TIME ON MARKET. SOLID, PROFITABLE, LONG ESTABLISHED, SMALL-CREW, SPECIALTY — MOVING BUSINESS. FULLY EQUIPPED ALL DETAILS, VEHICLES, DISPATCH OFFICE, YARD, RADIOS, COMPREHENSIVE LICENSES. ESTABLISHED CUSTOMERS. EXCELLENT LIVING FOR STRONG, INTELLIGENT MAN AND/OR WOMAN. MODESTLY PRICED FOR QUICK, FAMILY-REASON SALE. DETAILS, IN PERSON, TO PRINCIPALS. DICK BATEY 592-4607. KER and STEPHENSON LTD., 385-3411.

REST HOME Fairfield/Rockland
An exceptional property offering immaculate accommodation for 12 guests. There are three floors of spacious character, plus a fully developed lower level — totalling 13 bedrooms, 4½ baths. The "Specialized Residential Care" licensing category is not a difficult qualification process. Net income to owner-occupiers in 1978 was $47,000 and this was with 2 full-time employees. Vendor will assist in financing on the asking price of $210,000. (MLS 41162.) This is an unique opportunity to own an excellent home and run a profitable business. For complete details call:
GAIL WEINBERG
595-1535 477-4467
J. PETER DUECK
386-7521 479-9909
BOORMAN INVESTMENT CO. LTD.
2045 CADBORO BAY RD.
612 FORT ST.

FOR SALE OR LEASE. MARINA with licensed dining facilities. 384-3170, 388-5464 pager 595.

240 BUSINESS OPPORTUNITIES

GET THIS! QUICKLY!!
PENDING RETIRMENT PUSHING SALE OF REMARKABLE COMMERCIAL PROPERTY. TWO BUILDINGS ON ONE CENTRAL, CONVENIENT, LOT. HEAVY-DUTY, TWO-FLOOR, WAREHOUSE — GARAGE PLUS FOUR-OFFICE DELUXE CONVERSION. GOOD PARKING. IDEAL FOR CONTRACTOR, ETC. REASONABLE PRICE, EXCELLENT FINANCING. DICK BATEY 592-4607, KER and STEPHENSON LTD. 385-3411.

TWO EXCEPTIONAL BUSINESS OPPORTUNITIES
1) 29-unit Victoria Motel — One point six acres, 3-bedroom suite for owners, 11 kitchen units, aviary with many exotic birds, immaculate condition. List Price $435,000.00.
2) Dining room — cabaret — camp and trailer sites — 3-bedroom home — store — office — pool — cookhouse, etc. On 15 acres of commercial-zoned land. Located on the OYSTER RIVER near Campbell River. Listed at $395,000 MAY BE PURCHASED WITH ADDITIONAL LAND TOTALLING 68 ACRES — ALL COMMERCIAL ZONED.
Please Call IRA FREEDMAN of CAPITAL CITY REALTY LTD. 388-7557.

THREE HICKORY FARM STORES EXCELLENT LOCATION GOOD LEASES FOR FURTHER INFO PLEASE CALL
GARY RESTELL
386-2111 478-6987
MONTREAL TRUST

ROCKLAND View Mansion
Immaculate character home with 8 bedrooms, seven bathrooms, studio, den, parlour, sunroom, huge dining room and much much more. Fabulous mountain and city views. Includes extra view lot. Ideal family home with revenue potential.
$275,000
Barry Bowes
595-5303 388-6275 pgr. 756
386-7545
ISLAND HOMES LTD.

SMALL BUSINESS
1. Husband and wife operation.
2. Specialty furniture and Allied Lines.
3. Excellent location.
4. Established over years.
5. Gross sales around $100,000.
6. Open 10 a.m.-5 p.m. — 6 days a week.
7. 1200 sq. ft. of attractive store plus storage.
8. Excellent lease available.
9. Asking $25,000 plus stock.
10. Will consider terms or ?
11. Statements, etc. with Listing Salesperson.
ERNEST WILLDEN 383-0640
National Trust 595-2121

TROUT FARM
Unique opportunity, .92 acres of rugged, treed natural park-like land, (2 sep. legal parcels, 15 miles from Victoria on Sooke side of Goldstream watershed). Modern 1-bedrm vacation home, 3 private lakes, all stock and equipment of developing trout farm grossing approx. $50,000 in 1st year of operation. Asking $234,000 (ML) for a total package or available in part. For detail, maps and photos please call:
HERB McDANNOLD 384-6768
THE PERMANENT 382-9191

FLORIST BUSINESS FULL SERVICE
A clean profitable business ideal for owner-operator. Located in 4 year old building with good Retail-Mix in same complex. Full particulars and statements available to serious buyers. Full asking price $125,000 plus stock at cost. Let's discuss it. Phone B. E. JEFFERY at 598-3321 or 477-4250.
JACK MEARS
OAK BAY REALTY LTD.

WORK FROM YOUR HOME!
This unique business opportunity nets over $1400 each month and can be operated right from your home. No canvassing or soliciting but a pleasant manner a must. An investment of $25,000 will pay excellent dividends. Call for more info.
479-1667 DOUG RELF 479-5761
J.H. Whittome & Co. Ltd.

VANCOUVER ISLAND HOTEL
Ideal partnership in downtown Nanaimo. 125 "A" seat house. Leased cafe, barbershop and import shop. 28 rooms with good occupancy. For details contact Jack Pringle at Nanaimo Realty Co. Ltd., Box 518, Nanaimo, B.C. on pager at 753-8221 or direct 382-1423.

MOTEL?
If you have ever thought of owning a motel or resort we have a complete selection of these properties in all parts of British Columbia. Call the specialists at CENTURY 21 Mayfair Realty, 386-2955, ask for Eric Saugstad.

ONE HOUR CLEANITIZING
The successful name in professional dry cleaning. New shopping centre location in Port Alberni and other new locations. Ideal family investment. Minimum down payment $25,000. For immediate info call Jim Burnell — Nanaimo 753-7812 or 758-9820.

FIVE STAR Ethnic Restaurant
Award winning business. Splendid equipment, authentic decor, excellent returns, long term lease. Asking $198,000 AXEL PETERSEN, Castle Properties Ltd. 386-6164. M.L.

OLDER HOME ON 1000 SQ. FT. fenced lot near Jubilee. 5 rentals, could be duplex if desired. $71,500.
AND
Older home. 9 rentals. Gross $13,500, net $9,500, on 8000 SQ. FT. near Jubilee. $69,500.
RALPH KELLER 598-5144
T.L. Mann & Associates Ltd.

"OPPORTUNITY"
for vigorous retired person. Vancouver based distributor of architectural specialties requires service of sales oriented individual for maximum of two days per week. Salary plus expenses. Forward resume to Box 2264, Vancouver, B.C. V3B 3W2. Interview to be arranged.

SHOE STORE
An excellent opportunity to purchase a well-established outlet in downtown area. Confidential information to interested person by appointment please. Call:
BILL JENSEN or
ALMER OLSON
Royal Trust 384-8001

240 BUSINESS OPPORTUNITIES

ALMOST 10,000 SQ. FT. OF flat corner lot by Olympic Park. Perfect situation for retail warehouse or any S1 usage. Asking 8.18 per square foot with immediate occupancy or terms. TERRY SMOLLETT 386-3494 (24 hrs.).
CENTURY 21 W.H. Ltd.
1037 Cloverdale Ave.
386-3494 (24 hrs.)

FRANCHISE OPPORTUNITY
Major fast food franchisor, with 185 locations across Canada, is now accepting franchise applications for the Victoria area. For further information please write Mr. Submarine Limited, 720 Spadina Avenue, Suite 300, Toronto, Ontario, M5S 2T9. Attention: Mr. G. Steinhards.

BAKERY
Well-established family business with 1800 sq. ft. Leased premises and store front. Located in excellent downtown area. asking $39,500 plus stock. Call:
OLE KNUDSEN 479-2764
Royal Trust 384-8001

OPPORTUNITY TO INVEST IN HAWAII'S GROWING LUXURY CONDOMINIUM MARKET. FOR INFORMATION WRITE ED CHU (R) EXECUTIVE ESTATES PROPERTIES, INC. 190 S. King St. Suite 2470, Hon. Hi. 96813 or call (808) 524-3664. Victoria Press Box 438.

CONSULTANT
Will assist in evaluating proposals and financing, locating specific businesses, increasing income through diversification, starting new ventures. Also has a number of interesting and profitable businesses and start up projects on file. Phone 652-4861.

WELL ESTABLISHED LOCAL Taxi Company now has openings for additional owner-operators. As an owner operator - you are self employed in association with others. This is an opportunity to be independent with a company that is expanding. For details call 384-7860 after 5 pm.

VICTORIA AREA
Class A licence, 125 seats, located in a growing residential area. Details with:
JACK GRANT 477-8172
SIMON FLETT 592-7451
THE PERMANENT 382-9191

BAKERY
Vancouver Island. Be your own boss, well established bakery and coffee shop for sale., Owner retiring. Good down town location in prime tourist resort. Victoria Press Box 455.

VANCOUVER ISLAND HOTEL FOR SALE
Gross sales, $575,000. Priced at $825,000. Good opportunity for partnership. Alex Smaal. Canada Trust Realtor, Nanaimo, B.C. 753-6601 or 754-3675

BUSINESSMAN SEEKING 2-3 active partners to expand a proven franchising system. Experience in Franchising or Branch Operators would be an asset. Investment is negotiable. Apply be resume Victoria Press Box 519

PROPERTY MANAGER SEEKing 2 or 3 partners, Active preferred in the Super Market in ashopping center. Good investment for the right investor. Investment negoitable, Reply Victoria Press Box.

FAST FOOD FRANCHISE
Showing excellent sales and increasing monthly. Good family operation. Room for expansion. Victoria area. Write: Victoria Press Box 502.

SMALL ESTABLISHED FLOrists and Plant Business. Growing rapidly. Ideal for beginner to learn a new career. $6500, plus stock of approximately $3000. Victoria Press Box 506.

EARN TWO-THREE THOUsand monthly, let your abilities supplement your income, husband and wife work together. For appointment phone 385-9970

EXCELLENT TOURIST BUSIness, old fashioned ice cream parlour, guaranteed return investment 1 month. $1900 includes $1500 stock. 748-4357.

UNIQUE RETAIL OPPORTUnity on Fort Street, 700 block. 1200 square feet. Terms negotiable. Immediate possession. 382-4841, 386-6234.

GREAT WESTERN RENT-ACar offers business in Victoria. Dave Dallman 1688 30th St, Boulder, Colo. 80302 (303) 232-1968.

UNIQUE BUSINESS OPPORTUnity, Oak Bay area, 1978 Gross $50,000 +. Victoria Press Box 542

244 REVENUE PROPERTY

P.R. B — P. R. BROWN AND SONS LTD.

APARTMENT BLOCKS

FAIRFIELD
10 suites — excellent condition — great owner accommodation. Gross A approx. 24,420. P.A. Asking $235,000.

ROCKLAND
7 suites. Gold mine. Gross apprx. $18,480. P.A. Asking $160,000.

ESQUIMALT
8 suites. Commercial zoning on main thoroughfare. Gross apprx. $15,000. Asking $125,000.

ESQUIMALT
9 suites. 14,400 sq. ft. of apartment zoned land. Semi residential area. Gross apprx. $15,000. Asking $129,000.

COOK STREET
18 suites. Excellent condition. Older completely updated Apartment block. Gross apprx. $31,000. P.A. Asking $239,000.
385-3435 K.O. MOORE 385-4227.

JAMES BAY
4 suites. An excellent investment at $78,000. MLS.
DAVID SCOTT 385-3435

NEW STRATA DUPLEX
Class 31 CCA, with three bedrooms, 1½ baths, fireplace each side. Lots and lots of extras in the construction, this was built to keep but things change. One side rented, other kept vacant, priced at $55,000 per side or $110,000. (40919) Call now to view. NEIL R. MACDONALD 386-3494 (24 hrs.)
CENTURY 21 W.H. Ltd.
1037 Cloverdale Ave.
386-3494 (24 hrs.)

GORGE ROAD TRIPLEX
Character, tudor-style, conversion triplex containing 3, self-contained suites in excellent condition and offered at $79,900.
LEE WROBEL—RANDY SMALL
385-1431 #865
388-6275 #654
British American Realty Ltd.

MAKE MONEY
By purchasing this tudor-style revenue property today?! This 6-suite conversion has been completely redecorated, has a net income of $13,500 per year, is fully insulated and much, much more! Ideal for the wise investor! $129,500.
Ginny Yellowless
598-5992 477-1841
Block Bros. Realty Ltd.

HARBOUR VIEWS
Ideal revenue building with 5 self contained suites plus extra revenue. Fabulous Inner Harbour views from four of the suites. Excellent condition, and over 10,000 sq. ft. of R-3 zoned land. Ideal owner/operator situation and holding property.
$139,000
595-5303 BARRY BOWES 386-7545
388-6275 pgr. 756
Island Homes Ltd.

244 REVENUE PROPERTY

DUNSMUIR 388-7868

TOWNHOUSES
10% C.C.A. Individual Titles. Already rented. Will Trade.
Bing Richards, 388-7868 or 388-5464 Pgr 732.

17 SUITES — $297,500
Ideal, easily run block on Cook St. near Athletic Park. 15 Years old. Owners may accept commercial land or trade up to large block. $215,000 A/S available at 11% with 5 year term.
Frank Wills 388-7868

TRADES WANTED
Trade equity in 3 Side by Side duplexes. 3 bedrooms all rented at $325. each. 10% CCA. Will trade up or down for commercial, apartment, acreage with Timber, anywhere. Open to offers. For details phone
Richard McKenzie 479-5047 or 388-7868 anytime.

MOTEL
Excellent potential. Great family business. Large family home plus 18 units (could be doubled). $470,000. EXCLUSIVE WITH:
LINDA K.
477-0141 479-8565
ELSIE O'BRIEN
477-0141 477-5470

SIDE BY SIDE DUPLEX
$48,900. 2 Bedrms with F.P. Vendor anxious. Will look at any deal. Try low down payment.
MARJ THOMPSON
477-0141 478-8706

DUPLEXES
1. SxS Duplex. Town and Country area. 2 Bedrms each side. Fully tenanted. Excellent investment. $65,600.
2. SxS Duplex. 2 Bedrms, full basement. Close to town in nice residential area. Good tenants. Great for the young investor. $69,900. FOR FURTHER INFORMATION CALL:
ELEANOR BRAY
477-0141 Pgr. 750 592-1130
CONNY YASEY
477-0141 Pgr. 735 477-8751
THE PERMANENT

FORT STREET STADACONA PARK 17 SUITES
Superb location. A superior 17-suite apartment block. Full parking. Offers are invited in the region of $375,000. EXCLUSIVE.
TED WALFORD
Residence (24 Hrs.)
Office Office
598-1420 477-1841

SOUTH FAIRFIELD 6 SUITES CLOSE TO BEACH
Superb location, with excellent return, an immaculate building with 6 spacious suites designed with character and all amateur. Offers are invited in the region of $129,000 on this sound investment.
TED WALFORD
Residence (24 Hrs.)
Office Office
598-1420 477-1841
Block Bros. Realty Ltd.

GARDNER REALTY Ltd.
895 Fort St. 385-7721
(24 HR. SERVICE)

7—SUITE TUDOR 1 ACRE
New on the market! Beautiful tudor mansion converted to 7 self-contained roomy suites. Home is set back from the road among trees and spacious grounds. Owner lives out of town and wishes to sell on the asking price of $185,000. Financial statement available. Call:
REID TOPP
385-7721 388-6275 Pgr. 619

BROWN BROS on LANSHARD
"People Helping People"

DUPLEX INVESTMENT $44,900
For sale by court order, a 2-bdrm up/down duplex in good condition with separate heating units in high basement. View by exclusive appointment with 24 hours notice.
TED KAY 385-4086
or 385-8771 (anytime)

LEGAL DUPLEX
Spacious well maintained up and down duplex with separate entrances. Gross rents at $560 P.M. Walking distance to schools, shopping and town. Basement could be a in law suite. Offered at $56,900.

SIDE X SIDE DUPLEX
Modern SXS duplex 2 Bdrm each side with full basements. One side is fully developed downstairs. Close to schools, shopping and recreation. Asking $68,900.
388-7557 TARA BHALLA 382-8879
Capital City Realty Ltd.

26 SUITE APARTMENT BUILDING
13 YR. OLD. EXCELLENT OPPORUNITY FOR UP-GRADING. AVAILABLE AT $440,000. FOR FURTHER INFORMATION CALL R. HOLMES OR B. SPARK.
PEMBERTON, HOMES LTD.
384-8124

WESTMONT REALTY (1977) LTD 388-4434
TRY 15% DOWN
Apartment built in 1963 and recently renovated making a nice investment.
22 SUITES
$315,000
RICK KINNIS 388-4434

$65,000 12% Gross Income
Large older home, 8 rental units in immaculate condition. Close to downtown. Gross $7740.
JOE MANTON
ISLAND HOMES LTD. 386-7545

ESQUIMALT S X S DUPLEX, on 2 lots, 2 br each, electric heat. Revenue $7,800. Low downpayment. F.P. $69,500. 592-3358.

65' WATERFRONT, 2 HOUSES on Shawnigan Lake, $540 income per month. 743-4649, 479-8533

ESQUIMALT, SIDE BY SIDE carpeted duplex, rents $610. $59,900. 388-9289.

244 REVENUE PROPERTY

UPPER FERNWOOD
Two self contained, 2 bedroom apartments; modern, spacious, charming and comfortable living in this up and down duplex situated in this pleasant area of Victoria. Owner will consider all offers on the asking price of $74,900. For an appointment to view, please call DENNIS BERRY at 598-3321.
JACK MEARS
OAK BAY REALTY LTD.

Fairfield Character $189,000
Ideal luxury home with revenue, 1 block from park and sea. This grand old manor home has been tastefully restored. Tiffany and brass lamps, beamed ceilings, leaded windows. 2 fireplaces in owners 1 BR suite. 6 legal suites, modern wiring, new plumbing, new roof. Gross rentals $21,660. By owner 385-5517

Side By Side Duplex
Sidney. Approx. 10 years old. 3 bedrooms, 1½ baths each side. One side presently rented at $300. $40,000 assumable first mortgage at 10%.
384-1424 388-5464 Pager 610

Smith, Dobson Estates Ltd.

CHARACTER TRIPLEX
Located in high Fernwood with a separate lot and view. Each suite has 2 bedrooms, new custom-built kitchens with new appliances, new 4-piece bathrooms, and sundecks. Asking $132,000. To view call
GLORIA JONES 383-2825
T.L. Mann & Assoc. 598-5144

STAY AT HOME YET PAY THE MORTGAGE
Large 4 bedrm home Gorge area, already equipped for Group Home or boarding house. $79,500 with excellent financing. Call:
VIVIENNE GENT 595-1535
(24 Hrs.)
BOORMAN INVESTMENT CO. LTD.
2045 CADBORO BAY RD.

4 SUITER, $76,900
Four 1-bedroom suites. Purpose built over 14300 sq. ft. lot. Excellent holding property. Try your down payment or trade. FREDDY STARKE, 595-1175 or 386-6164. CASTLE PROPERTIES LTD.

UNIQUE OAK BAY DUPLEX
on 2 lots, quality throughout, drive by 1698 Yale, then call me for an appointment to view $110,000.
DOVE JEANES
Res. 598-1000 388-6275 Pgr. 2510
Davis Realty & Mortgage Corp.

UP AND DOWN 3 YR. OLD DUplex located at 2786 Sooke Rd. (Glen Lake). Shows good return when considering C.C.A. certificate. Asking $72,500. Larry Haddon 592-7735. British American Realty Ltd. 385-1431.

JAMES BAY AREA, $437,000, 23 suite block. First mortgage, at 7½%, large 2nd at 12%. Gross income, $55,000. Excellent investment. For information call 592-9516

MODERN APARTMENT building, excellent condition. Near sea, downtown and Beacon Hill Park. $515,000. Gross income: $65,480. Return: 9.1%. 478-5617.

247 COMMERCIAL OR INDUSTRIAL PROPERTIES

Cedric Steele Realty Ltd. 388-6258

OWNER USER
Large warehouse complex half rented to AAA tenant. Other half ideal for distribution centre or storage. 20' high ceilings. $800,000. Terms.

CASH FLOW!
$23,207 annual net income from National Tenant. $245,000 full price. $60,000 down payment required.
592-3842 CEDRIC STEELE

PROPERTY WANTED 3000-5000 SQ. FEET
To purchase or lease. Either free-standing building with parking, or commercial site in high traffic area bounded by Hillside, McKenzie, Douglas, Shelbourne. Call
DICK LAWSON
388-6258
CEDRIC STEELE 592-3842

P.R. B — P. R. BROWN AND SONS LTD.

CITY MOTEL
75 units, 2 banquet rooms, swimming pool with saunas, restaurant, coffee shop, bar and lounge. Parking for approx. 100 cars. 1979 gross approx. $830,000. Details by calling.
385-3435 K.O. MOORE 384-4227

ATTENTION INVESTORS!!
1. Approx 44,500 sq. ft. of light industrial land. Between Blanshard and Douglas.
2. Approx. 21,000 sq. ft. in four separate parcels of CS1 zoned land. Auto oriented. Douglas St. area.
3. Apt zoned land. 2 Excellent city locations.
For details call Margaret Wislon Capital City Realty. 388-7557.

WELL LOCATED 2-STOREY BUILDING
plus double loading bay. Used until recently as a warehouse. On two lots zoned C-1, permitting many uses. Extra residential lot used for parking. Building approx. 14,000 sq. ft. (on two floors). For further information call:
ALMER OLSON or
BILL JENSEN
Royal Trust 384-8001

NANAIMO MOTEL $350,000
Consists of 18 units plus managers suite, located on No. 1 Highway within walking distance to downtown. Already roughed in for 5 extra suites.
479-3612 KENT DEANS 478-8316
CENTURY 21, Suburban Realty

1.54 ACRES DOUGLAS AND BAY ST.
Presently zoned light industrial but lends itself to commercial development. Fantastic potential in this prime site located within easy walking distance to the Victoria City core. Priced under assessments at $825,000.
ALMER OLSON BERT COLES
Royal Trust 384-8001

RETAIL-WHOLESALE OUTLET
Concrete block building located 900 block Johnson St. Has over 8100 sq. ft. on main floor and over 3400 on second floor. To view phone LARRY WAGNER or ED HIGGINS, 386-6331 anytime. A.E. LEPAGE WESTERN LTD.

851 CORMORANT
Zoned commercial, 2 street frontages. Brick building on Cormorant. Capable of up-dating. Price $78,900. Call.
LEWIS ROBERTS 477-4398
THE PERMANENT 382-9191

247 COMMERCIAL OR INDUSTRIAL PROPERTIES

BONNYVILLE, ALBERTA
Heart of the Oil Development Good selection of commercial and industrial land. Fully serviced. Phone or write: North East Realty Co. Ltd., Bonnyville, Alberta. 403—826-3371.

COMMERCIALLY ZONED 8400 sq. ft. small house could be renovated. Located in Langford. Asking $62,500 but vendor will consider offers, developing or trades. Larry Haddon 592-7735. British American Realty Ltd. 385-1431.

AN EXCELLENT RETAIL LOcation. Esquimalt Admiral Square. 1200 sq. ft. Available immediately. 388-5471 Concord.

EXCELLENT EXPOSURE
Corner of Douglas and Ralph, $127,500, 477-0303, 479-3232.

INDUSTRIAL SHOP WITH caretakers suite on large lot. $54,900. 478-4655.

18,000 SQ. FT. COMMERCIAL corner with older house, Langford. $3.90 per sq. ft. 478-4655.

CLASSIFIED ADVERTISING THE PEOPLE'S MARKET PLACE

250 HOUSES FOR SALE

SEASPRAY PROPERTIES LTD./REALTOR
1911 Quadra St. 386-3124
1175 Newport 595-3151

OPEN HOUSE 1-4 P.M. SAT., JUNE 30
1822 HARVARD PLACE
Gordon Head where home values maintain a high level is where this Quality built Family Home is located. Wrapped in Cedar and topped with Cedar Shakes this 3 Bedroom plus, 2½ bath home features a spacious Livingroom with Natural Stone Fireplace. Sundeck that lets Sun and Breeze in. Separate Dining off a Contempory Kitchen, Full Basement. An Exceptional Home at just $73,900.
Spencer Lee 477-3593
Randi Colwell 479-4670
or 386-3124

QUIET CHARM AND PRIVACY
Yet, just a few minutes from downtown. Enjoy spaciousness, of 4 Bedrooms, 4 baths, 2 Dens, 2 Fireplaces, Formal Diningrom and Family size Kitchen with eating area. All this and many more extras on over 15,000 sq. ft. Lot. Huge Sundeck over Double Car Garage. A must to see inside. Asking $120,000. Please call Greta.
386-3124 383-4755

STARTING OUT? $44,900
Here is your opportunity to stop renting — and be a home-owner. Handy to town and shopping, yet on a nice family street. Cute bungalow has 2 bedrooms — Fireplace in cosy livingroom — plus — separate garage — Low taxes and easy financing! Drive by 2514 Empire Then call
GERRY MARTIN
477-7050

LAKE HILL "NEW" $68,500
Near completion on a QUIET cul-de-sac of NEW homes. Quality 3 bedroom FAMILY home faced in CEDAR and offering a FULL Basement for more rooms full insulation, electric heat THERMO PANE WINDOWS and 1½ baths. EXCELLENT living at the LOW price. Call to view with us.
EILEEN and GERRY MARTIN
477-7050

CEDAR HILL GOLF COURSE $85,900
Bordering the course is our BEAUTIFUL new home with FANTASTIC VIEWS of the city from 2 decks. EXCITING interior DESIGN with 3 bedrooms, 2½ baths and 19x14 Rec room. 2 HEATILATOR Fireplaces, full insulation and thermopane windows. Be first to view by calling us...
EILEEN and GERRY MARTIN
477-7050

DON'T DRIVE BY
7897 Wallace Dr.
Its the inside you have to see!! Large Fam Kitchen, Wraparound sundeck, which is covered and useable in any kind of weather. 3 bdrm. main floor, Lower floor fully insulated and drywalled, ready for further development, thermopane windows, extra large lot 88x127 — Price $69,900. MLS. Call Peter.
386-3124 or 656-6625

DUKE RD. METCHOSIN
1.26 Ac — 3 bedrm home, large living room PLUS Large Fam Rm., built for the owner, first time on the market — MUST BE SEEN TO BE APPRECIATED. Asking $105,000. Call Peter.
386-3124 or 656-6625

WATERFRONT
1613 Hollywood Pl.
2 bdrm, 1½ bath, Liv. Sep. Din. Full bsmt with 3rd bedrm. Sundeck, Lot 50x150 — Asking $135,000. MLS. To view Call Peter. 386-3124 or 656-6625.

HOME & INLAW
North Quadra Location for this fine 3 Bedroom contemporary Home with a self-contained one bedrom suite down. MLS.
477-0645 Doug Poskitt 386-3124

WILLOWS
ONLY $88,900 buys this well cared for well located 3 Bedroom home. LARGE DININGROOM — LIVINGROOM has ADJOINING SUN ROOM, Rec Area and spare bedroom down.
477-0645 Doug Poskitt 386-3124

SIMPSON SEARS DELIGHT
Imagine $56,900 BUYS THIS CUTE 2 BEDROOM FULL BASEMENT HOME IN GOOD HANDY LOCATION.
477-0645 Doug Poskitt 386-3124
385-3140 Rod Finch 386-3124

MUST SELL APT.
2 Beds — 2 Baths — Large Living Dining. Galley Kitchen $37,900.
477-0645 Doug Poskitt 386-3124

FOURPLEX FORCLOSURE
Located on Munns Rd. in the Hi-Lands. Great Potential for the Moderate sized investor only $115,900.
477-0645 Doug Poskitt 386-3124

250 HOUSES FOR SALE

FOR SALE
Royal Trust
477-0191
384-8001

OPEN HOUSE

4445
TREMBLAY DR.
SAT. THRU
MONDAY
1:30-4 P.M.

Ideal for the larger family or for in-law suite purposes is this fine 4-bedroom home in a choice area of Gordon Head. 2½ baths, 2 fireplaces, large living/family room down, all thermopane or double windows. Water views, large rear lot, room for extra parking and ready for quick occupancy with easy take over Mortgage $89,900. MLS.
477-0191 DALE YOUNG 388-6275 Pager 2561
MURRAY ROTHSCHILD
477-0191 477-9393

956 KENTWOOD
SATURDAY 2-4 P.M.
Broadmeads best buy. Reduced to $109,000. Cedar with lovely stone accents. Sunny, immaculate 3-bedroom, 3-bath home with lovely distant views. Family room off kitchen. Rec. room and more.
RUTH CROSLAND
477-0191 595-5677

NEW LISTING
$58,900
Attractive landscaped solid 2, 3-bedroom home on quiet street near Gorge. Shake roof. Neatly fenced rear with fruit trees, berries and separate vegetable plot. Phone now for appointment to view.
RUTH CROSLAND
477-0191 595-5677

ELK LAKE
3-bedroom home on a half-acre secluded property in a most desirable area of Cordova Bay ridge. New MLS. Asking $89,500. Details and viewing please call anytime.
477-0191 JACK MOEN 658-5448

105 BEACH DRIVE
OPEN HOUSE
WED. and FRI., 1-3
SAT., 7-9
Come and see this 5-bedroom South Oak Bay home. Close to the beach. Treed lot. Separate dining room. MLS. $84,500.
JOHN MORRY
592-9770 or 384-8001

WATERFRONT
5217 BERYL
THURSDAY & SATURDAY, 1-4
FRIDAY, 7-9 P.M.
A Cordova Bay home — one owner. 180 deg. views — seclusion. 16 Years old. 3 Bedrooms, over 1200 sq. ft. Gentle path to beach. MLS. $124,500.
JOHN MORRY
592-9770 or 384-8001

724 CRAIGFLOWER
SAT., 2:00-4:00
Modern 3-bdrm. full basement bungalow. Attractive LR with FP, in-line dining. Large kitchen, double stainless, 2 bathrooms, 28' rumpus room, fireplace and bar, 26' workshop. Low price will amaze you. (MLS)
DAR GARSIDE 384-8001

SAT., 2-4 P.M.
1035 MARCHANT RD.
$97,500
Wow! What a super home. Spacious 3 level split 2 blocks to fishing — plenty of parking, large double garage, warm foyer, living room with fireplace, dining room, sliding doors to sundeck and yard. 3 spacious bedrooms plus den and two 4 pce. bath, all finished. 2 extra rooms for office and sewing room. Spacious yard.
PETER TER VEER
479-1588 or 384-8001

SAT. and SUN., 1:30-4
826 DOMINION RD.
Comfortable family home with 3 bedrooms upstairs. Large living room, in-line dining room and large eat-in kitchen. Redecorated throughout. Full high basement.
DAR GARSIDE or
DEREK WICK
592-2062 or 384-8001

JUST LISTED
Attractive, charming, 2-bedroom, full basement home in beautiful hillside lot with fruit rees. Lovely living room with fireplace, large separate dining and a really nice kitchen. Attached garage and shop, Franklin fireplace and partially developed bedroom down. Handy Glanford location. Asking $58,500. (New MLS.)
STEVE MONNEY
477-0191 477-4197

SANICH EAST
Drive by this lovely Gordon Head home but don't disturb the owners at 1857 San Lorenzo. Lots of living here with 4 or 5 bedrooms, family room, den, oak floors in living room and dining room, feature fireplace, 3 baths, double driveway and carport, large lot with garden and fence and many more amenities too numerous to mention here. Asking price $74,900. Please phone for information or viewing.
477-0191 RON SEDGER 479-3673
477-0191 KNUD SCHWER 478-8203

METCHOSIN
VENDOR SAYS SELL
Regretfully the owners have to leave our coast due to another appointment and have instructed us to sell this as new chalet style residence at the reduced price of $94,900. This gracious home is situated on over two secluded acres; has 4 large bedrooms, 3 baths, feature fireplaces, sunken living room, vegetable garden and much much more.
477-0191 RON SEDGER 479-3673
477-0191 KNUD SCHWER 478-8203

NINE MILE
CIRCLE
Over 10 acres. Offering for the first time an attractive 4-bedroom home having absolute seclusion and privacy. Large living room, dining room feature fireplace, wall to wall carpeting and huge sundeck. Full basement, rec room with 2nd fireplace, bar, carport can cover up to 4 cars, motor home, etc. Sunken garden, pools, greenhouse, etc. All this and much more for $155,000. For further information call anytime:
477-0191 RON SEDGER 479-3673

BROADMEAD
BEST BUY!
4 bedrooms, 3 bathrooms, separate dining room are just a few of the fine points of this great family home. Everything is right including the price! $99,500. Vendor transferred.
JEANNIE DEWHURST
658-8980 or
JESSIE McGRATH
479-3982 or 384-8001

CEDAR HILL
Family home. 5 Bedrooms, 2 bathrooms on quiet cul-de-sac. ½ block from elementary school. 3 years old, full high basement. Over 1200 sq. ft. Asking $74,900. To view call
MARGARET JOHNSTON
477-1763 or 384-8001

COUNTRY CLASS
METCHOSIN
This home has a lot going for it — large LR and DR with sundeck overlooking spacious backyard — lovely main bathroom and 2 pce. ensuite — full high basement with finished rec room with 2nd fireplace and wired for stereo plus 4th bedroom. Lots of parking and nicely surrounded by trees. Priced to sell — new MLS. $65,500.
CONNIE REYNOLDS
477-8914 or 384-8075 Pager 1210
HAZEL CAMPBELL
598-3594 or 384-8075 Pager 1260

250 HOUSES FOR SALE

FOR SALE
Royal Trust
477-0191
384-8001

SOUTH OAK BAY
Stately Colonial home in this prime location with 4 BRS, 2½ baths. Family kitchen, formal LR and sep. DR. Full basement with large combination family and games room. Large workshop, concealed balcony on upper level. Professionally finished both inside and out. All this on a park-like 89x195 lot with many fruit trees and variety of shrubs and flowers. Asking $119,000. To view call
HAZEL CAMPBELL 598-3594
CONNIE REYNOLDS
477-8914 or 384-8075 - 1210
1260 or 384-8001

CITY LOCATION
$69,900
Super 3-bedroom home, spacious LR with FP. Dining room completely remodelled. Kitchen. Full bsmt. Ideal for hairdresser. Sep. garge. Low Down.
PETER TER VEER
479-1588 or 384-8001

METCHOSIN
$94,500
Super level 2 acre property and home. Big living room, dining room, family kitchen, 3 fireplaces, 3 bathrooms, 5 bedrooms, including one bedroom suite. Call
PETER TER VEER
479-1588 or
JACK WITHAAR
478-5208 or 384-8001

GORGE
$44,900
Charming no basement home. Living room, cosy dining area, big modern kitchen, 2 bedrooms and 4 pce bath. 2 extra rooms up. Nice level lot.
PETER TER VEER
479-1588 or 384-8001

DOWNTOWN
SAANICHTON
Productive farmette special. 3 BR bungalow. Sea views. On sewer. $78,500.
DAR GARSIDE 384-8001

IT'S YOUR MOVE! LET JEANNIE DEWHURST HELP YOU EVERY STEP OF THE WAY!

1. One level! 3 bedrooms, den, University area, $108,000.

2. King of the Castle! Your own private kingdom at end of cul-de-sac. Carefree lot, 4 bedrooms up, Family rec room and all other living on main floor. $129,000.

3. Spanish Hacienda! Uniquely private and interesting. 5 bedrooms, 3 bathrooms, Rec room. Extensive use of reclaimed brick, feature wood walls and glass. University area, $139,000.

4. Royal Oak Country Setting. Hot water heated, well insulated, 4 bedroom bungalow with basement, 3-pce. ensuite. $79,900.

MAKE YOUR MOVE WITH
JEANNIE DEWHURST
658-8980 or 384-8001

RANCH STYLE
BUNGALOW!
A heap of living space for only $129,000. Great kitchen with family room and FP. Huge living room. 3 bedrooms up, 2 more down plus rec room and 3rd fireplace, plus games room. The great features go on and on! Call now for viewing!
JEANNIE DEWHURST
658-8980 or 384-8001

UPLANDS BUNGALOW
Gracious one-level living with large living room and dining room with 2-way granite fireplace. Delightful enclosed patio. Full ensuite master plus 2nd bedroom and den. Easy-care level property. $165,000. View exclusively with
JEANNIE DEWHURST
658-8980 or 384-8001

UPLANDS —
WATERVIEW
Overlooking Cadboro Bay and the Yacht Club, this home has a fantastic seaview. 1750 sq. ft. on the main plus more down. Large living room with heatilator F.P. Two bedrooms on the main. For further details please phone
OLE KNUDSEN
479-2764 or 384-8001

GORGE $54,900
Delightful 2-bedroom home with oak hardwood throughout. Hot water heat and separte dining room. Phone:
OLE KNUDSEN
479-2764 or 384-8001

$37,500. MUST SELL!
Cosy, clean, 2-bedroom home. Hardwood floors and fireplace in Living room. Kitchen needs better cabinets, large room off kitchen could be 3rd bedroom or family room. Big lot 60x144. On a busy street but very good value. Vacant. (MLS) Please call
ROMA MOLYARD
384-8001 or 384-4827

NEW LISTING—
GOLDSTREAM AREA
Offered on the market for 1st time — This better than new, 3-year-old home — 3 bedrooms, large living room with white granite fireplace, dining room, super kitchen with eating area — Rec. room with fireplace — fenced back yard. Asking $69,900. View with:
JESSIE McGRATH
479-3982 or 384-8001

VIEW ROYAL
3-Bdrm home with waterviews. Nestled among trees on approx. ¾ acre. LR with FP, large separate DR, part basement. Located near new hospital. Exclusive, $89,900.
JESSIE McGRATH 479-3982
ROYAL TRUST 384-8001

SUPERIOR
TOWNHOME—$58,900
Immaculate 3-bedroom, 1½ bathroom home. Lots of windows. Spacious L.R. nd dining, fireplace. Attractive II-to-wall carpeting throughout. Very large master bedroom. Full basement. Carport for car adjoining parking R. Vehicle. MLS. To view call:
ROMA MOLYARD
384-4827 384-8001

THINKING ABOUT
MOVING TO
VICTORIA?
Drop us a line and we'll be pleased to send you our Real Estate Market Information Kit. No Obligation. "The McGregors", Royal Trust Real Estate, 201-3400 Douglas St., Victoria, B.C. V8Z 3L5.

OAK BAY
$66,500
Drive by 2046 Carrick St. (off Foul Bay Rd.) and phone me for an appointment to view this well-built 2-bedroom home. Good sized L-shapd living room, dining room. Large kitchen. Full basement. Delightful rear garden. MLS.
477-0191 MERYLE HAYS 721-3727

LONG WEEKEND
DRIVE BUYS
1) STRAWBERRY VALE — 4124 ELWOOD AVE. 4 bedroom home — $62,500.
2) SWAN LAKE — 841 LESLIE DRIVE. 2 bedroom home — $54,900.
3) GLEN LAKE — 3044 GLEN LAKE RD. 3 bedrooms — lake view — $75,500.
4) ROYAL ROADS — 2140 SOOKE RD. 2 bedroom — sep. garage. $42,700.
5) BUTCHART GARDENS — 6841 JEDORA DR. 3 bedroom —hot water heat — $82,500.
For details and appointments to view any of the above MLS listings please call me anytime. Have a nice weekend.
477-0191 JACK MOEN 658-5448

250 HOUSES FOR SALE

FOR SALE
Royal Trust
477-0191
384-8001

ENDURING VALUE
the ultimte Fairfield character charmer home. Large drawing room and excellent formal dining room with extensive panelling, beamed decor, and built-in China hutch. 2-car garage, 4 bedrooms. An impressive home offered at $105,000.
LES ADAIR-WILLIAMS
477-0191 383-9950

NEW LISTING
You owe it to yourself to view with this 3-yr.-old beauty in the Ask-Tyndall area. 2650 sq. ft. of tasteful living is all yours in this 4-bedroom, 3 bath home with 2 fireplaces, large family and rec room, plus workshop area! Fully fenced, extra parking, large sundeck and a 9x12 playhouse (?) fully insulated and with electricity. Heating and hot water only $300 approx. per year. Handy to schools, bus and shopping. Built-in dishwasher and garburator. To see this spacious home at $94,900. Call
MURRAY ROTHSCHILD
477-0191 477-9393
DALE YOUNG
477-0191 388-6275 Pager 2561

FAIRFIELD
HANDYMAN
SPECIAL
Interesting 1904-built house located on a delightful 60.5x135.5 lot. Requires extensive renovation inside to bring it up to modern standards. Take a drive by 1033 Pakington St. and you'll consider it worth the effort, at asking price of $54,800. MLS.
477-0191 DALE YOUNG 388-6275 Pager 2561
MURRAY ROTHSCHILD
477-0191 477-9393

NEW LISTING
LAKE HILL
Bright and cherry bi-level home on a quiet, well-treed street, has 3 bedrooms, 1½ baths up, nicely panelled living room. Full basement is studded and ready for your future development. Easy-care lot. $68,900. MLS.
477-0191 DALE YOUNG 388-6275
Pager 2561
MURRAY ROTHSCHILD,
477-0191 477-9393

Capital City
REALTY LTD.
1815 Blanshard St. 388-7557

1. CHOOSE NEW HOME
1900 sq. ft. split level beauty, $86,900. 4-BR, large lot, finished family room, 3 pce. ensuite.

2. FIRST SHOWING
OPEN HOUSE
4189 BAYLISS PL.
(Off Kenore)
Sat., 1:30-4
New Split level, beautifully finished. Thermo windows. Good size lot with Garry oak trees. Finished family room. High location. $79,900.

3. 4 LEVEL SPLIT
Totally finished 2300 sq. ft. Early possession, 2 fireplaces, 3 baths, games room or library, family room off kitchen. $83,900.

4. NEW BUILDERS
SPECIAL
Bi level, $79,900
Exclusive 1300 sq. ft. Beautiful spacious foyer. Views of Mt. Douglas. Sun balcony. Featured white brick fireplace in spacious living room. Hurry, last one left.

5. $94,900
Seclusion, Plus in setting of parklike yard. 4-BR split level. Family room off kitchen with rock fireplace. Separate dining room. You'll love your privacy here. Exclusive.

6. WATERVIEWS
$112,000
Over 3,000 sq. ft. finished Mediterranean design. Bldrs own home. Superior quality thermo windows, large wraparound sundeck. Plus a cellar. Exclusive.

7. $121,500
VIEWS SEA AND MTS.!
180 degree panoramic views, 4 bedrooms and den. Family room plus dining room, large living room, floor to ceiling rock fireplace. Builders own home with all the extras. 5 pce. bath, 4 pce. ensuite, 2 pce. powder room. Sun patio across full front of home giving privacy. Loads of parking. Exclusive.

8. $84,500
Country home, 2.03 Ac. 3-year-old, 1250 sq. ft. main floor, 4-BR, family room with fireplace for those cosy evenings around TV, 3 baths, large living room with view of Hills and Trees. Early possession. Varied terrain. Offers!!

9. $54,900
Buys this home and revenue. 2-BR but could be 3 with finished attic room! Hardwood floor in living room and fireplace. Wall to wall in other rooms. Country home close to city golf course, separate entrance to ste. Vacant and ready for you.

10. CHEAPIE
$39,000
Tudor cottage set amongst shrubs and trees. Sep. garage, ideal for mechanic or workshop. W/w on all floors.

11. $89,000
Quiet executive area. High views. Custom built rancher on large lot. Garry oaks and fenced veg. garden. Totally redecorated new carpets. Dining room with conversation pit. Secluded patio. Den. 3-BR, family room with fireplace. Loads of parking. Exclusive.

12. OPEN HOUSE
985 ISLAND RD.,
OAK BAY
SUN., 2-4
Almost like country lane. Trees and park close to Marina. 3-BR home with older charm and solid comfort. 1500 on main floor. Full basement. Easy care lot. $72,900.

FOR MORE INFORMATION ON ALL THE ABOVE CALL PAT FORBES,
388-7557 386-2682 477-0580

IF YOU WISH TO RETIRE IN luxury in an economical, low maintenance home consider this near new 3 bedroom, 2 bath mobile home. Features include separate dining room, family room, utility room, eye level range, fridge, dishwasher, drapes and fully carpeted. Situated on a lovely fully serviced landscaped private lot in Courtenay. Priced to sell. 338-9020.

T/C TOWN AND COUNTRY REALTY
3577 DOUGLAS 382-7276

250 HOUSES FOR SALE

National Trust Realtor
HILLSIDE MALL 595-2121
3440 DOUGLAS 382-8101
YOU CAN BANK ON US

OPEN HOUSE
SAT. 1:30-4
1157 BEWDLEY
(Near Saxe Pt.)
Vacant 2-bdrm. home with space room in attic. Heatilator fireplace in living and dining area. Hardwood floors. Spacious kitchen. Developed basement, large yard, only $66,500. Be sure to see this one. RON CROW 592-4989 or 595-2121.

OPEN SAT.
1:00-4:00
62 OBED
Gorge character. Large lot, large living room and den, both with fireplace, beamed ceilings and built-in wood buffet. All 3 bedrooms upstairs. Full basement. Just listed and priced to sell within a week. $53,900. Over 1500 sq. ft.
LARRY LINEHAM 595-0134
Office 595-2121

OPEN HOUSE
1810 BROADMEAD
(University Area)
Sat. 2-4 P.M.
This LUXURY Side By Side Duplex is located on a quiet street in an area of expensive homes. Each side has over 2700 Sq. Ft. which includes 3 large bdrms., 3½ baths, 20x16 living room with attractive fireplace, formal separate dining room with doors to balcony. Buy it for yourself as an investment or get together with a friend or relative. TREMENDOUS VALUE. $134,500.
JUNE HOUGHTON
595-2121 477-6185

OPEN HOUSE
SAT. 1:30-4 P.M.
351
POOLEY PLACE
Drive down Lampson St. to the sea, turn left on Pooley. Lovely 2-storey Strata Duplex, 3 large bedrooms, 2 bath. Large living room fireplace, separate dining room. Lots of storage. Nice grounds. Asking only $51,500.
HAL BARBER 385-1047
ART EVANS 386-0276
OFFICE 382-8101

OPEN HOUSE
SAT.-SUN.
1:30-4
2849 DELATRE
Your low down payment may handle this three-bedroom, neat and tidy, older type home — extra lot. For pre-viewing call:
GLEN ROBERTSON
382-8101 592-9776

GOOD HOLDING
Just listed — Older 3 bdrm home with lots of charm and an extra large lot off Quadra. Call me for full details. Asking $72,500. RON CROW. 592-4989 or 595-2121.

$42,500
Close to store-school-and town. 2 bdrm home with stove and fridge. Built in garage that can easily become part of the house. Good size lot with greenhouse. Offers. RON CROW 592-4989 or 595-2121.

WHAT A VIEW!
From every room you can see the ships go by and the day and night views of Victoria. 3 to 4 bedrms, extra large living room, L-shaped dining area, open kitchen with breakfast nook. Large laundry and 2 pce bath off kitchen. Double garage. Private spacious yard. Needs decorating inside and out. But reflected in the price of $82,500. RON CROW 592-4989 or 595-2121.

GET OUT OF THE
TENSION ZONE
To this quiet area of friendly country seclusion only 15 min. drive to Victoria. 1½ acres of tall trees, rushing stream, excellent garden patch, fruit trees, berries etc. A delightful 1 bedroom home plus a guest cottage. The home of approx. 1,000 sq. ft. is in excellent repair, completely modern — a perfect no-step retirement. For further information of this unique property. Call
R. W. RHODES 479-9241 or 382-8101

GLEN LAKE
Dandy 2 bedrm. + 1 down in full basement. Good lot with swimming pool, complete with pump, filter etc. Now only $51,500 MLS.

ARM ST.
Vic. West - Esquimalt border. Large 4 bdrm. home newly drywalled throughout. This is an excellent home for the large family. Asking $59,900 MLS

GORDON HEAD
Dandy big 1 bdrm. condominium in good 24 unit complex. Handy to bus and shopping and very well priced at $32,500 MLS.
FOR ANY OF THE ABOVE LISTINGS, PLEASE CALL ART EVANS, 382-0276.

FAMILY HOME
CLOSE-IN
Located right across from Stadacona Park! Spacious 3 bedroom home with dining room, living room and den. Large kitchen with pantry, full basement. Real private back yard. New M.L. Priced to sell at only $49,900. Call
RUDY ROST 382-8101 or res. 658-5490

CRYSTAL POOL
Built in the 1920's this 2-storey home has 3 bedrooms, full basement, 1½ bathrooms, large kitchen, living room and dining room. Priced for immediate sale. $49,500.
LARRY LINEHAM 595-0134
Office 595-2121

STARTER
Only $37,900 for this 2-bedroom home. Same owner for the last 30 years. High location at Panama Flats. MLS.
GRAY LAITE 656-5267
Office 595-2121

MUST BE SOLD!
Cedar Chalet in Selwyn Heights. Vaulted ceiling, 3 bedrooms and den, 2 baths (3rd R.I.), family room roughed in over the garge. almost new. MLS. $97,500, and must be sold quickly.
GRAY LAITE 656-5267
Office 595-2121

COUNTRY LIVING
AT ITS BEST
Its on 5 big sunny acres in Central Saanich. Large home, 2 private patio areas (1 off master bedroom), 4 bedrooms on main, 2 fireplaces, sunken living room, paved horseshoe driveway, barn and fenced corral. Designed for the executive or professional to relax in comfort away from the city yet an easy drive to downtown. Irreplaceable at $225,000. MLS.
GRAY LAITE 656-5267
Office 595-2121

250 HOUSES FOR SALE

National Trust Realtor
HILLSIDE MALL 595-2121
3440 DOUGLAS 382-8101
YOU CAN BANK ON US

FAIRFIELD
Immaculate family home located on a quiet street and close to shopping and transportation. Living room with fireplace, dining room and 3 good sized bedrooms on the main. Lower level has finished rec room, 4th bedroom and another 4-pce. bath. This well-maintained home is solidly built and has double glazed windows. $74,900.
JUNE HOUGHTON
595-2121 477-6185

SELKIRK WATERS
REDUCED
$64,500
3-bedroom Strata duplex. 1½ bath, spacious living room with fireplace. Formal dining, kitchen with eating area. Nice quiet location. Drive by 1000 Decosta.
JULIE MANNESS 384-3866
WAYNE BUTTERFIELD
479-7030

12.2 ACRES
4 HOUSES
$169,500
Total monthly rent on 3 houses is $1125. Tenants pay own utilities. 4th house almost completed. 3 houses approx. 12 yrs. old. Only 15 minutes from Town & Country Shopping. Privacy, seclusion and treed. Possible Strata Plan. to view this great buy call NOW.
JULIE MANNESS 384-3866
WAYNE BUTTERFIELD
479-7030

REDUCED
FOR QUICK SALE
NOW $52,900
For this 3-bedroom Condo in Fairfield. ½ block to Dallas Rd. approx. 1100 sq. ft. Ground floor. 5 appliances. Vacant for immediate ½ possession. Drive by 141 Bushby St.
JULIE MANNESS 384-3866
WAYNE BUTTERFIELD
479-7030

SIDNEY
SPLIT LEVEL
this home is approx. 2100 ft. Main provides good-size living and dining room. Excellent family kitchen. Up you have 3 bedrooms with ensuite plus 4-pce. bath. Down you have another bedroom, 3-pce. bath, rec. room and laundry room. Double garage. $65,900. MLS.
JULIE MANNESS 384-3866
WAYNE BUTTERFIELD
479-7030

REDUCED
NOW $74,900
3 ACRES
Plus 1363 sq. ft. Rancher which provides 3 bedrooms, 1½ baths, family room, living room with fireplace, lovely kitchen. 1½ years old. Plus 3 stall barn and loft. Fenced. Level with some trees. Delightful Mill Bay area. MLS.
JULIE MANNESS 384-3866
WAYNE BUTTERFIELD
479-7030

NORTH SAANICH
The quiet place near the chalet. Delightful cedar home with skylights, sundecks, patios and gracious living. Lofted ceiling in the 2-storey living room, library, fireplaced family room, full basement. MLS. $114,000.
GRAY LAITE 656-5267
JUNE HOUGHTON 477-6185
Office 595-2121

MOVE RIGHT IN
UPLANDS
Enjoy the swimming pool this summer. Large ranch style home with 24x22 glass walled family room facing the pool area. New kitchen, two rec rooms in the basement, 3 baths, .6 of an acre. Exclusive. $199,500.
GRAY LAITE 656-5267
Office 595-2121

TRY $2,250 DOWN
3 bedrooms, full basement, fireplace, drive-in garage, close to schools, bus route etc. Full Price $45,000 R. W. RHODES 382-8101 or res. 479-9241.

BEST BUY
Why not a new home, with Sea and Mt. views. 3 bedrooms 1½ baths, full basement, fireplace, thermo-pane windows, 5-year warranty, large level lot, Asking $64,900 R. W. RHODES 382-8101 or res. 479-9241.

SNAP IT UP
One of today's best buys, 1215 PEARCE CRES. 3 bedrooms on the main, full basement with drive-in garage, finished rec. room, fireplace with unique hearth, large existing 1st mortgage at 10%. Priced to sell. R. W. RHODES 382-8101 or res. 479-9241.

OVERBUILT FOR
SOMEONE'S BENEFIT
The owners of this 3 level Cape Cod spent thousands on extras never expecting to sell, 3 or 4 bedrooms, 3 full baths, formal dining room, 2 bay windows, marble fireplace, kitchen (built-in dishwasher, trash compactor, garburator etc.), sep. dble garage. Drive by 4293 HOULIHAN Phone R. W. RHODES at 479-9241 or 382-8101 for further information.

$57,900
Buys you a brand new 3-bedroom, full basement home. Try less than $3,000 dn. Heatilator fireplace, 5-year warranty. R. W. RHODES 479-9241 or 382-8101.

4 BEDROOMS
Full basement, swimming pool, sep. garage, large lot. 70x197, Asking $55,900. R. W. RHODES 382-8101 or 479-9241.

GORDON HEAD
3 bedrooms, 1½ baths, H.W. Floors, 9 years old, asking $53,900. R. W. RHODES 479-9241 or 382-8101.

SPLIT LEVEL
Brand new $57,900, 3 bedrooms, fireplace, W.W. throughout, C.P. Quiet cul de sac, large lot 60x135. 5-year warranty. R. W. RHODES 479-9241 or 382-8101.

$53,900
It's a dandy. High bright, 2 bedroom, basement home, ideal for retirement or starter. Lot 50x129, rec room in basement, separate dining. Stone fireplace. MLS.
GRAY LAITE 656-5267
Office 595-2121

LAKEVIEW
Central, only minutes to T&C Shopping Centre. 3-Year-old 2-bedrm bungalow, dead-end street, quiet, fireplace and sundeck. Call TED DALE at 382-8101 anytime.

ONLY $39,000
2-BEDRM. FIREPLACE, SUNDECK, EASY MAINTENANCE LOT. CLOSE TO HOSPITAL. CALL TED DALE, 382-8101 ANYTIME.

$67,500 DUPLEX
20-Year-old duplex on quiet street near schools, etc. 2-Bedroom each side, full basement with drive-in garage. Let your tenant help pay the mtge. This home in the Tillicum area.
HAL BARBER
382-8101 or 385-1047

250 HOUSES FOR SALE

National Trust Realtor
HILLSIDE MALL 595-2121
3440 DOUGLAS 382-8101
YOU CAN BANK ON US

LAKE OF THE GLEN
$51,500. Beautiful Glen Lake area. 3-Bedrm (1 in basm't). Living room, kitchen, dining area. Sundeck, beautiful swimming pool. Full basement with workshop area. Rec room. A steal at this price.
HAL BARBER
382-8101 or 385-1047

$44,000 TO $55,000
Why not try your down payment on a purchase of your own home? You might want 2 or 3 bedrooms with or without basement. You might want to be close to schools or close to town. Why not call me and at no obligation I will come to your place and discuss your needs with you.
HAL BARBER
382-8101 385-1047

2 BDRM. GEM
NEAR S. SEARS S.C. IMMACULATE WITH FIREPLACE, NEAT AND TIDY WITH NOTHING TO DO. LOVELY WELL KEPT YARD. QUIET LOCATION. EXCL. PHONE TED DALE 382-8101 ANYTIME.

JACK MEARS
OAK BAY REALTY LTD.
2194 OAK BAY 598-3321
Where Trust Is
The Basis Of All Business

OPEN HOUSE
SATURDAY 1:30-4 P.M.
2054 CARNARVON ST.
$54,900
Close to parks, shopping, schools and bus — this 2 bedroom older home is situated in a most desirable area of Oak Bay. Offering living room with feature fireplace, large dining room, large bright kitchen, 2 bedrooms and bathroom on main. Full high bright basement has room for some development. Come and see for yourself at the Open House Saturday. COLLEEN HOPWOOD in attendance. 598-3321 or 592-1523.

LANSDOWNE ROAD,
OAK BAY
This desirable well maintained home was built in 1950. Large living and dining rooms, den with sun balcony, modern kitchen, four bedrooms, four bathrooms, (4th bedroom and bathroom in basement), recreation room with bar and fireplace, sauna, heated and filtered swimming pool, oil hot water heating. Offering lovely city and mountain views this home set in a lovely garden (back private) has a southern exposure. Offered at only $138,000. Viewing by appointment with PETER NASH at 598-3321 or 592-3473.

A QUIET LOCATION
IN FERNWOOD AREA
This older two bedroom home has a large kitchen, living room with fireplace, sun room. Large basement with 2 bedrooms. Updated wiring, copper plumbing. Excellent financing may be assumed. Located next to the Bishop Cridge property (12 acres) and being offered at only $47,000. PETER NASH 598-3321 or 592-3473.

A DESIRABLE
ROCKLAND
FAMILY HOME
This modern well planned home offers about 325.15 sq. m. (3500 sq. gt.) on two levels ... An attractive large entrance, 20'x17' living room with french doors to the dining room, kitchen with family/eating area and opening onto a large sun deck with a western exposure, five bedrooms, study/office or sixth bdrm, large panelled recreation/billiard room opening into an arboretum with Bar-B-Q, sauna, oil hot water heting, a beautifully landscaped fenced back garden. This tastefully decorated home is being offered at $153,500. PETER NASH 598-3321 or 592-3473.

MILLIONAIRE
FEELING
You'll feel like a millionaire in this executive 3 bedroom 3 split home, lovated in beautiful Broadmead. Master bedroom ensuite, quality carpet thruout main level, 1½ more half bathrooms, an attractive family room, workshop, a double carport and easy care property adjoining a private park. You'll be delighted with everything you see and the price is only $117,000. To view call MARKIE MUNN or MARJ NAPPER at 598-3321.

OAK BAY $123,900
Area is important to the prospective buyer, but these days saving energy runs a close second. This superbly built almost new three bedroomed plus home has extremely low heating costs, easy exterior maintenance is close to the sea, schools, bus and park. The interior is charming and most tastefully decorated. Let me give you a personal tour. BARBARA BOLLI at 598-3321.

A FAIRFIELD
FUTURE?
Ideal retirement home in superior condition with a wide view of sea and mountains that you will never tire watching. With fishing opportunity at your front door, garden potential at your back. Logs on the beach for your cozy fireplace you can live off the fat of the land. Scenic walks, handy bus, shops, etc. at your disposal. $89,900. For further information from RALPH NEWTON-WHITE at 598-3321.

OAK BAY FOR
YOUR FAMILY?
Substantial, spacious, charming larger family home. Older, fully modernized with a few remaining finishing touches to be done. Schools, access to University, most pleasant of locations and many other advantages make Oak Bay an excellent choice. Asking $112,000. Please phone for particulars. RALPH NEWTON-WHITE at 598-3321.

NORTH OAK BAY
CONCRETE POOL
A good solid family home with 3 bedrooms, 2 baths and den cum sun room and main. Rec. roomw ith 2 pce. bath down plus lots of storage space. The back garden with pool has southern exposure. Super views of the city and Olympic Mountains. A sunny bright home in the Lansdowne area of Oak Bay just waiting for your own special touch. Priced at $110,000. Forr further information please call GIBBY McLEOD or BETTY McFARLAND at 598-3321.
Member
Relocation Services Canada

SIDNEY RETIREMENT starter. Bright 7 year old, no basement home. 2-bedrooms, electric heat, attached garage, easy care lot, excellent condition. $49,000. 2183 Amelia Ave. 656-5266.

250 HOUSES FOR SALE

SWINERTON'S
REALTY WORLD

567 CARNATION
4 BEDRMS UP & FULL BASM'T
Near new, very stylish townhouse with large kitchen and patio, dining room, sundeck off living room. Rumpus room, utility and room for 5th bedrm in basm't. Quality workmanship throughout. MLS 40435.
BOB CARTER
598-6143 385-2481

TREED PRIVACY
NEAR-NEW HOME
ON 1.92 ACRES
High, secluded Hillside setting is the site for this QUALITY 3-BR, 2 bath home with roughed-in Rec. room with FP, games room, workshop, etc. Main floor comprises spacious LR with FP, dining room with access to balcony, kitchen with a pass-thru to a delightful Family Room with Franklin FP and access to wraparound sundeck. 1216 Kangaroo Rd. ML 041131.
Price $76,500
385-2481 ED JUPP 386-7884

OVER 2 lovely.
acres
Near new
1670 sq. ft.
Residence
3 Bedrooms
Triple Plumbing
Full price
$96,000
New MLS
Dirk Okker 478-4501
Dick James 592-2139

347 Benhomer Dr.
(Off Metchosin Rd.)
Top quality FAMILY HOME with a very efficient floor plan, conveniently situated within easy walking distance to 3 school levels. Comprises 11 rooms and 2 baths on 4 floor levels PLUS a 5' crawl space, 2-car garage, greenhouse, sundecks off dining room. Lovely corner garden lot with fruit trees, shrubs and extra parking area. Tastefully decorated in MINT CONDITION throughout.
Price $74,500
385-2481 ED JUPP 386-7884

GRAND OLDE
World Charmer
$58,500
—4 Bedrooms
—Full Basement
—Separate Laundry
—OIL HOT WATER HEAT
—Modern El. Kitchen
—Double Garage
Lovely Living rm and separate dining rm. with granite Fireplace.
Dirk Okker 478-4501, 385-2481
Dick James 592-2139

REDUCED $5,000
4 BDRMS PLUS
2-BR IN-LAW
SUITE
Spacious split level home situated on a 70'x141' garden lot with a park bordering the rear. Handy location near Town and Country. Wall-to-wall carpet throughout. In-law accommodation is self-contained and comprises LR, kitchenette, 2 BRs and 3 pce. bath. EXCLUSIVE. ACT QUICKLY ON THIS!!
NEW PRICE $66,500
385-2481 ED JUPP 386-7884

DRIVE BY
845 Brock Ave.
Lovely 2 bedroom bungalow. Large size approx. 7,000 sq. ft. Workshop-garage combination — 220 V. Walking distance to schools and shopping. Asking $53,000 MLS.
Dirk Okker 478-4501
Dick James 592-2139

UP AND DOWN
DUPLEX
ESQUIMALT
Neat and tidy revenue producer in a convenient rental area. Lower suite: 6 rooms and baths; Upper: 4 rooms and bath. Separate entries, meters and furnaces. Four appliances included. Substantial mortgage may be assumed. Price $55,000.
ED JUPP
385-2481 386-7884

$1,000 DOWN
Older 4 bedroom home in James Bay. Vacant. Property has future potential $38,900.
DOUG BOWEN 385-2481

Langford
$60,900
In-Law Suite
Reduced price, Modern 3-bedroom family home on quality street. Separate in-law suite, 2 fireplaces, 2 complete bathrooms, deluxe kitchen and large deck, lots of parking. This is a fine home with 4 or 5 bedrooms, rec room or suite. MLS. Call:
JACK BETTS
477-4042 385-2481
Swinerton Stewart Clark Ltd.

382-1734 SD
SUREWAY
OPEN HOUSES
1 PM-7 PM
SAT & SUN
AMBER PLACE
FROM
$50,000 WITH
95% FINANCING
Unusual consept of houses introduced to Victoria for the first time. Tastefully designed with a high standard of workmanship at a price you can afford.
★ FLOOR TO CEILING FIREPLACE
★ SKYLIGHTS
★ 1½ BATHS
★ FULLY LANDSCAPED
★ OPEN CEILINGS
★ ALL EXTERIOR WOOD
Located on Glentana Rd. 5 min. from Victoria off Admirals Rd.

COTTAGE ON
THE SEA
4 year old FLOAT HOME, 600 sq ft. Close to town, yet quiet. Cosy decor with modern comforts. Near to bus and parks, shops and rec center. $22,000. 453 Head St (#1—A/B dock). 381-5204.

250 HOUSES FOR SALE

Canada Trust
Realtor
595-5131

OPEN HOUSES

874 MONTERY
AVENUE
FRI. & SAT.
2-4 P.M.
Charming 3 bedroom bungalow with drive-in garage and 4th bedroom in developed basement. Spacious deck overlooks sunny garden. Walking distance to schools, beach, parks and shops. $74,900.
SHARON DAILY 721-5358
JACK KONDRATIUK 384-0878

1187 COLVILLE
SUN 2-4 P.M.
$45,900
Immaculate 4 bedroom home with huge fenced yard. Ever so perfect for the economy conscious with low taxes, and nothing left to be done, except enjoy summer barbeques. Owner transferred.
SHARON DAILY 721-5358
JACK KONDRATIUK 384-0878

OAK BAY
2089 BYRON
Sat. and Sun.
2-4:30 P.M.
Charming family home, 3 bedrooms up, plus one in full basement. Bay windows and stained glass leaded windows give character to this solid residence. Separate garage. Nice garden with fruit trees. $66,200.
RUTH or
BEN BENNETT 592-6257

83 CREASE
Sat. and Sun.
2-4:30 P.M.
Immaculate 3 bedroom modern bungalow with family room and many extras. Secluded fenced yard. Good parking for additional vehicles. $52,900.
RUTH or
BEN BENNETT 592-6257

1536 QUIVER PL.
SUN 2-4
Charming 3 bedroom home with Cedar Siding and leaded glass windows. Features heatilator FP, separate dining room, 1½ baths, large walk-in closet, and lots more. Just turn off Cedar Hill Rd. onto Arrow, right onto Bow, and right onto Quiver. $88,900.
FRED LERCH 477-5120

PENINSULA
Home with income. 4 bedrooms, 2 bathrooms, games room, large kitchen, 2 workshops, covered sundeck, private swimming pool, sauna, ½ acre. Too much to list here so call for further information:
MARY MOODY 652-5681

SOOKE AREA
PRIVACY AND SECLUSION with a waterfront home you can walk down and along the beach. 2 bedrooms living room with fireplace, kitchen, wrap-around sundeck, lovely bath. In-law suite down. This house must sell! Asking $85,900. MLS. Call:
MARY MOODY 652-5681

BRENTWOOD
BAY
Seaview may be had from this lovely 4 bedroom home, full basement, beautiful decor, living room has fireplace, sundeck off kitchen, master bedroom with ensuite, family room and games room, utility, quiet cul-de-sac. Early possession may be had. Asking $79,900. Call:
MARY MOODY 652-5681

LANGFORD
$44,900
Here is your chance to own an excellent starter home featuring large rooms (eg. Master Bedroom is 20x12 ft.) A large front yard for the kids to play. This ½ duplex is in immaculate condition inside and outside. Low, low taxes. Phone me today:
FRED LERCH 477-5120

OAK BAY
VILLAGE
$60,000
I have just listed this immaculate 3 bedroom townhouse. Located privately off Oak Bay Avenue. One of six independently owned homes. This one features 1178 sq. ft. of living area, a 4 pce. plus a 2 pce. bath, a large sunny balcony and yard to enjoy. New MLS. Please phone me for appointments to view.
FRED LERCH 477-5120

GLEN LAKE
$55,900
Walk to the lake. Situated on a very quiet cul-de-sac only minutes from Glen Lake, you'll find this absolutely immaculate duplex featuring over 1800 sq. ft. of superbly finished living area. There are mature trees in the full fenced backyard and lots of parking in front. For inspection call:
FRED LERCH 477-5120

NEW HOME
DIRECTORY
IN COLWOOD
Direct from Builder
A WIDE VARIETY OF NO-STEP BUNGALOWS, SPLIT LEVELS AND TWO-STOREY HOMES WITH FULL AND OPEN BASEMENTS WITH R.I.D.P. READY FOR DEVELOPMENT. ALL HOMES INCLUDE THERMOPANE WINDOWS, EXTRA INSULATION, CLEAN QUIET ELECTRIC HEAT AND HEAT SAVER FIREPLACES, ALL AT NO EXTRA COST. CHOOSE A PLAN, LOT, COLOR SCHEME, AND TYPE OF FINANCING TO SUIT YOU. ALL HOMES CARRY A 5 YR. WARRANTY.
VISIT OUR DISPLAY HOME AT 544 STORNOWAY OFF WISHART RD. AND DISCUSS YOUR HOUSING NEEDS. P.S. SOME HOMES QUALIFY FOR THE $2500 GRANT.
WED.-FRI. 1-6
SAT.-SUN. 1-5
FOR MORE INFORMATION PH. KEN MILLAR 478-1721 or 384-8075 PAGER 519 ANYTIME
RIDLEY BROS.
DEVELOPMENT CO. LTD.
MEMBER VICTORIA
H.U.D.A.C.

250 HOUSES FOR SALE

BOORMAN'S
612 Fort St. 386-7521
2045 Cadboro Bay Rd. 595-1535
BOORMAN INVESTMENT CO. LTD.

OPEN SUN. 2:00-4:00
2770 HERON ST.
Oak Bay/Uplands
$93,000
Without a doubt this is a very impressive family or retirement home close to ocean and park. Featuring 3 Bdrms., large L.R. with F.P., separate dining room and unique kitchen facing front of house. Full basement with rec. room and drive-in garage. For further information and viewing on this exclusive listing please contact:
KEITH BOORMAN 598-3730
(Bus. 24 hrs.) 386-7521
WYNN WRIGHT 477-6155

OPEN SUN. 2:00-4:00
CUSTOM
STRATA DUPLEX
4149 BORDEN
(Lakehill Area)
Quality-built with high-vaulted ceiling, heatilator F.P. and thermopane throughout. Set among tall evergreens in a pleasant setting. Also featuring large, family-sized kitchen, separate dining room and 3 bdrms. Full basement has excellent in-law potential. Listed at $89,500 (MLS—New).
WYNN WRIGHT 477-6155
KEITH BOORMAN 598-3730
BUS., 24 Hrs. 386-7521

A BEAUTIFUL VIEW
Overlooking islands, the sea and with Mount Baker in the background. A very spacious (2000 sq. ft. on the main) contemporary home is presently under construction on a beautiful lot in Cordova Bay. LR with vaulted cedar ceiling, sep. formal DR, lg. family kitchen with family room off. Family room has FP and doors to the sundeck. Gorgeous master BR with ensuite bath (swirlpool, bidet, etc.) and a huge W.I. closet. 2 additional BRs with large bath. B.I. vacuum system and intercom system. At this stage you can do the decorating and make it a truly personalized residence. Listed at $165,000.
386-7521 TOVE BARLOW 477-9859

CONTEMPORARY
A lovely, modern home in a good residential area. LR and DR has high vaulted ceiling with warm wood finish. Large family kitchen, 3 large BRs, 2 full baths, roughed-in vacuum system. Thermopane windows, large sundeck wraps around the home. Only 8 months old.
Listed at $92,900.
386-7521 TOVE BARLOW 477-9859

NEAR
SPENCER CASTLE
A quality contemporary home on a quiet street close to all amenities. Lovely LR with warm brown rock FP, solid cedar panelling. Cosy kitchen with large eating area. 3 extra large BR's, master has full bath ensuite. Downstairs you will find a rec. room with brick FP, 2 more BRs and utility-bath room. Space for further development. Lg. sep. garage. MLS. Listed at $78,500.
386-7521 TOVE BARLOW 477-9859

CHARACTER HOME
in South Oak Bay, on a small, delightful lot, with easy-care Japanese-style garden. L.R. and D.R. have the beamed ceilings and granite F.P. as well as lovely wooden floors. There are 3 BR's, large kitchen and old-style bathroom. Full basement (spotless), ready for development. New exclusive listing $77,500.
386-7521 TOVE BARLOW 477-9859

"PENTHOUSE"
A luxurious, one-BR penthouse home with spacious LR with brick FP, 2 sets of sliding doors, to a 35'x5'6" balcony, an 20'x17'6" sundeck of your own to sunbathe, barbecue, etc. Large kitchen with eating area, dishwasher and garburator. Pool, swirlpool, sauna, billiard room, workshop and stores and bus at the door. An ideal retirement home, or for the working couple. Let me show you at your convenience. New listing at $61,900.
386-7521 TOVE BARLOW 477-9859

FAMILY HOME
Consisting of living room with fireplace, dining room. Family kitchen. Full basement with rec. room. Separate garage. Large lot asking $61,500.00. To view.
CALL DEL HOEGI
386-7521 or 383-0516

OAK BAY
THE ANCHORAGE
Lovely one-bedroom main floor condominium with patio sea views. Superb location — must besold — make your offer on $59,900. this could be the best buy of the month.
GAIL WEINBERG
595-1535 477-4467
J. PETER DUECK
386-7521 479-9909

ROCKLAND — $89,500
A unique 3-bedroom 1900 sq. ft. home, ideal for the busy family — quiet selcusion, yet almost no gardening to worry about. It's just 4 yers old and has lovely spacious rooms. Many features include a 19 ft. dining/family room, ideal kitchen with dishwasher and garburator, eating area and utility room off, seclud-ed rear patio. More details? Call:
GAIL WEINBERG
595-1535 477-4467
J. PETER DUECK
386-7521 479-9909

VALUE —
GORDON HEAD
BUS., 24 Hrs. 386-7521
—One year old
—Set amongst mature arbutus and fir trees.
—High elevation with clear view of Mt. Douglas.
—Frontage brick and stucco, aluminum siding back and sides.
—Main floor 1276 sq. ft.
—Three bedrooms, 1½ baths. Additional bedroom in basement.
—All electric heating, central heatilator F.P.
—Partially developed basement with sauna.
—Near all levels of schools.
Price $78,900
Call for appointments to view:
JOHN JENKINS 388-5464
(Pager 582)

OAKLANDS AREA
So handy for school and within walking distance to Sears this 3-bedroom eleven-year-old, full basement home. Very quiet street and affordable price, only $54,900. MLS 040699.
OLGA ZACHARY
Office 595-1535 Res. 592-2265

JUST REDUCED
A 2,690 SQ. FT. HOME
Plenty of room here. Only 7 years old with 6 good-sized bedrooms or 3 plus a 3-bdrm in-law suite. On a ½-acre treed lot with adjacent ½-acre vacant lot also available for sale. There is a 1,200 sq. ft. garage/workshop which is rented and plenty of paved drive and parking area. All is in good condition with appliances included. Close to schools and beach. This is a fine home for a large family, a home business, or a home with revenue. Located about 40 minutes from downtown Victoria. You can't find this much for your money in town! Priced at $87,900 and the owner can take a trade or help finance. Call for more details.
KATHLEEN HAWKINS
595-1535 477-6871

ROCKLAND
Reduced to $159,000
Superb family home, 5 BR's 4 Bathrm, 2 F.P.'s, 2 lounges, Den sea glimpses from many rooms, small easy care grounds. Quality from one of Victoria's finest builders — Just three years old. To view call J.B. Young 598-1818, or page 805 from, 388-6275. One of J.B. Young's Prestige Homes Ltd.

250 HOUSES FOR SALE

BLOCK BB BROS.

See Our Weekly
BEST SELLERS
CATALOGUE

WATERFRONT RETREAT
OPEN SAT. AND SUN.
1:00-4:00
948 RANKIN PLC.

Trees, rolling lawns, gentle slope to calm waters. Refreshing, sunny and quiet, delightful waterfront property with modern rancher style Bungalow, four spacious bedrooms, 3 PCE. ensuite bath, tudor style rec room with stone fireplace. Striking views from front room and superbly finished dining room. Separate 2-car carport. Asking just $114,900.
Dave Vogelgesang
477-1841 388-5464
(24 Hrs.) PGR #760

OPEN HOUSE
959 CAROLWOOD DR.
(Broadmead)
SAT., 2-4 P.M.

A most impressive 2 level contemporary residence, excitingly different even by Broadmead standards. Over 3,300 sq. ft. of luxurious living space provide 4 bedrooms, den, separate dining room, 3 baths. Delightful open staircase with sky-light arrangements. You are cordially invited to view this exceptional home which is available for immediate occupancy and now offered at $155,000. ML
TED WALFORD BILL REMPLE
Residence (24 Hrs.) Residence
Office Office
598-1420 477-1841 658-5794

ON THE BORDER

Located on the Oak Bay border just ½ blk. from Sandy Beach — close to schools, parks, transportation. This custom built home has views of sea and mountains and features 3 bedrooms — 3 bathrooms in line dining rm, living rm, — bright kitchen with dining area, dishwasher — intercom — built in vaccuum. Large family rm, large lot offered at $91,000.
BUZZ MAINPRIZE 658-8268
OFFICE 477-1841
ERNIE CHARLES 592-0046

SUPER FAMILY HOME

Located on a quiet cul-de-sac in the Lake Hill area close to schools and parks. This home features 5 bedrooms, 3 bathrooms, family room, double car garage. Over 2,000 sq. ft. of living area on a large private lot. All this is offered for just $82,500 with:
592-0046 Ernie Charles 477-1841

2 BR CONDO MAIN FLOOR!

A spacious 4-year-old two bedroom condominium with its own fridge, stove, washer, dryer. Close to UVic. Many amenities. Check prices on other units and you will find that its priced to sell quickly! Asking only $36,900.
Fred Dieleman
Office
477-1841 PGR #556 388-5464

SWIMMING POOL GORDON HEAD

Located walking distance to Mt. Doug Park. In a lovely area of Gordon Head is this 4 level split featuring approximately 2100 sq. ft. of living space. Four bedrooms, rec room, fireplace, cedar shake roof. Carport, large lot with a 20x40x9½ in-ground solar heated swimming pool! A superb home! Asking $104,900.
Fred Dieleman
477-1841 PGR #556 388-5464

GORGEOUS GORGE
$114,900

Located in a lovely setting on the famous Gorge waterway, is this spacious 3½ year old home, 4 bedrooms, 3 baths, 2 fireplaces, finished rec room, double carport. Ask me to show it to you!
Fred Dieleman
477-1841 PGR #556 388-5464

CENTRAL SAANICH VALLEY VIEWS

Garden is in full bloom, vegetables, fruit trees on a .47 acres living is great, over 2800 sq. ft. of gracious living. Hardwood floors, rock fireplace — cross hall dining room, 4 bedrooms, 3 baths, in-law suite. Recreation room for that billiard table. Hot water heat. Call me today to view.
Erna Ellsay
388-6275 PGR 2704 477-1841

CENTRAL LOCATION

This 2-BDRM home is located on a very large lot (9300 sq. ft.) with some fruit trees. The home is in top condition and close to bus, shopping, ect. Estate sale, vacant for quick occupancy. To view please call:
479-4105 G. L. Lloyd 477-1841

DUPLEX

Up and down legal duplex in good rental location. Main floor two bedroom suite rented at $300/mo. Owner suite above with possible three bedrooms. Good height basement with useable space. Level 60x135 Garden lot. Asking price $53,900.
Dave Vogelgesang
388-5464 477-1841
PGR. #760 (24 Hrs.)

TWO FAMILY

Spacious, well built, 2½-year-old Strata title duplex in quiet treed location. 3 bedrooms, 2 baths, full basements, fully developed. Approximately 1700 sq. ft. per side. Goood size fenced yard, surplus parking. Attractive and well finished. Buy half or both at $51,000 and $47,900.
Dave Vogelgesang
388-5464 477-1841
PGR. #760 (24 Hrs.)

SPACIOUS DUPLEX

Two family living in comfort and style. Spacious quality built 3-bedroom full basement side by side Strata titled duplex on a large well cultivated garden lot. Treed, quiet location. Side yard in lawn. Finished rec rooms, ensuite baths, four massive fireplaces, delightful finishing. $110,000.
Dave Vogelgesang
388-5464 477-1841
PGR. #760 (24 Hrs.)

CENTRAL SAANICH MAGNIFICENT VALLEY AND MOUNTAIN VIEWS

On three quarters of an acre of gently sloping lawn and garden, a custom built 3-bedroom home with a unique floor plant to take advantage of the superb view. 28' living room, separate dining room, "glassed-in" recreation and "view" room, 20' kitchen with spacious breakfast room, family room. 3 fireiaces, large foyer with curved staircase. Double garage. $109,000.
TED WALFORD
Residence (24 Hrs.)
Office Office
598-1420 477-1841

NORTH OAK BAY SECLUDED 214' GARDEN UPLANDS GOLF CLUB

On a quiet avenue adjacent to UPLANDS GOLF CLUB and on a totally secluded, beautifully treed and shrubbed 200' back garden, a 3 bedroom bungalow with a 4th bedroom in the fully finished basement, 2 bathrooms, 29' recreation room with fireplace. Living room with fireplace. Dining room. Spacious kitchen with breakfast room and adjoining laundry room. An exceptionally well built and immaculate residence and offers are invited in the region of $108,000.
TED WALFORD
Residence (24 Hrs.)
Office Office
598-1420 477-1841

250 HOUSES FOR SALE

BLOCK BB BROS.

COUNTRY COTTAGE

3-bedroom home with unique appeal, Central Saanich. Living room, dining room, kitchen with utility area off, 1½ bath. 12,000 sq. ft. Terraced garden 42x130. $59,000.
Ted Walford Dawn Steele
Residence (24 Hrs.) Residence
Office Office
598-1420 477-1841 598-2937

FERNDALE AREA SPLIT LEVEL 80x169' GARDEN

10-year-old 3-bedroom plus den home, excellent area off Ferndale. At ground level in the spacious reception area, 20' living room with fireplace, dining room, bright kitchen with breakfast area. A few steps up are the 3 bedrooms and 1½ baths. A few steps down to the den (or fourth bedroom), utility room, ½ bath and a 27' room ready for development or just storage. Superior construction with oak floors, plaster, shake roof. Double carport under full sundeck. Offered at $96,000. ML.
TED WALFORD BILL REMPLE
Residence (24 Hrs.) Residence
Office Office
598-1420 477-1841 658-5794

NEAR NEW 2 STOREY
4 BEDROOMS UP

Spacious home on cul-de-sac of new homes near McKenzie Elementary. Fully developed on 2 levels plus extra high crawl space for storage, etc. Gracious entrance with curved staircase leads to 4 bedrooms. Separate dining room plus 12x8 eating area in extra bright kitchen. Family room with 2nd fireplace also on main floor. Luxurious, carved W/W carpet. Excellent lot for garden. Asing $79,900. ML.
TED WALFORD BILL REMPLE
Residence Office Residence
Office Office
598-1420 477-1841 598-1420

WESTMONT REALTY 388-4434

TRADE UP TO A NEW WELL INSULATED HOME
INQUIRE ABOUT OUR TRADE PROGRAM
12 BRAND NEW HOMES
In New Northridge Subdivision

Individually custom designed deluxe large 3 Br. homes. Priced from $66,500 to $70,800. Open House Daily 7 p.m.-9 p.m. Sat.-Sun. 1 p.m. to 4 p.m. Visit our display home 4168 Carey Road. Personal viewing please call: Arnold Marr 477-6233

OPEN HOUSE
SAT. 1:30-3:30
6363 SUNNYSLOPE

(off Tanner Rd) — Beautifully kept 3 + Br. Home built 1970 on large lot with pastoral and water view — garage and lots of parking $72,900.
B. BROWN 388-4434 C. ATKINS

OPEN HOUSE
SAT.-SUN. 1:30-4:30
2739 FIFTH ST.

This fine, clean older home spells spaciousness, from the modern kitchen to oversized dining room. Main floor also contains 3 bedrooms, living room, office and bath. In full basement three more rooms are finished also a second full bath. Top value at $57,900.
BILL SIDHU
388-4434 477-5382
JOHN BUNYAN 383-7777

NEW LISTING

Three-bedroom bungalow close to Vic High and downtown! Full basement on spacious lot. A lot of potential. You'll be happy with what you see. Asking $49,500.
I.G. LIDSTONE
388-4434 477-0982

COLWOOD

In a quiet area on Westwind. Excellent use of cedar and wood finishes. 3 bedroom. Thermo windows, full high basement. Plus extras. Asking $69,500. Looking for a good offer.
I. G. LIDSTONE
388-4434 477-0982

ESQUIMALT
$63,900

Sunny, bright, no-step, large, 2-BR (+1 Dn.) 1½ bath, bungalow with a delightful outlook. Good sized lot with extra parking at rear. A truly delightful home. Opportunity here if you have a house to sell. Be first to view, this Gosper Cres. home.
C. ATKINS 388-4434 B. BROWN

PRICE REDUCED
837 TULIP
NOW $43,900

Delightful (887 sq. ft.) beautifully maintained 2-bedrm home. Gleaming H.W. floors, F.P., w/w in bedrms with tastefully decorated feature walls. Bright kitchen, 66x136 fenced lot, storage shed. A HOME TO PLEASE THE "FIRST TIME BUYER!"
B. BROWN C. ATKINS
388-4434

BETTER BUILT— BETTER BUY

Here's a good looking Gordon Head home with quality construction throughout. This solid, 3-year-old home offers: 2 Bedrooms (3rd R.I.), 3 bathrooms, 2 feature F.P. and lots of room for the kids or entertaining in the family room and games room. Offered at $74,900. ML. To view call:
LINDA ANDERSON 721-3008

COLWOOD
3320 HOCKERING

Close to the sea at Esquimalt Lagoon, 2 bedroom plus home on a double, beautifully-landscaped lot, fireplace, double carport completely finished lower level includes extra bedrooms, rec room and ground-level den with sliding patio doors. Fridge, range and drapes included. This is a very well-constructed home and an excellent buy at $74,900.

CLOSE TO EVERYTHING AT 2265 SOOKE RD. 2600 sq. ft. of finished space in this large, 2-storey traditional character home plus full basement with drive-in garage. Separate living room, dining room, lg. master bedroom with fireplace. This home is in exceptional condition ready for occupancy, also $74,900. To view call:
478-1721 478-5706

RIDLEY BROS.
DEV. CO. LTD.

BY OWNER

Big lot, big workshop, small house with 3 bed., 4 pce bath, part basmt; above ground pool, fenced yard. Asking $48,500. Call 388-4930.

250 HOUSES FOR SALE

DFH 477-7291
D.F.H. Real Estate Ltd.
1559 McKENZIE AVE.

A-VIEW
OPEN HOUSE
SAT. 1:30-4:00
3333 FULTON RD.
SPACE AND PRIVACY

SEASCAPE — The Esquimalt and Victoria harbours, to the straits.
LANDSCAPE — Little Saanich Mtn., Mt. Baker, the City and the Islands.
—Colwood
—3 bedrms. on main floor
—Oil-fired hot-water heat, 3-zone comfort control
—Drive-in garage
—3200 sq. ft. of well-finished living space.
—MLS — $89,500
For appointment or information, do call
TRICIA PARKER
477-7291 Anytime

2 HOMES
1 LOT

TWO detached 3 bedrm, full bsmt. homes on a large duplex zoned lot. This is a very unique opportunity so don't miss your chance! Call:
ALAN PETERSEN
477-7291 384-8075 (Pgr. 750)

METCHOSIN VALUE
$49,900

Reduced in price almost $6,000, making this a TERRIFIC buy. This is a renovated, roomy, 3 bedrm. home situated in Metchosin on a ⅓ acre fenced lot with nice SEA and MOUNTAIN views from the kitchen eating area, master bedrm. and super large sundeck. The double garage has 220V plus 110V wiring for a workshop. Call now, this won't last long at this price. MLS.
KEN HIGHTON
477-7291 (Bus.) 385-9235 (Res.)

$65,900

Off Lodge Ave. sits this 2½ yr. new home. This home has an excellent living rm. with fireplace that looks onto a PARK-DESIGNATED AREA. Formal dining rm. that enters into a large kitchen with plenty of eating area. Walk down the hallway to your 3 BEDRM,. and 4 pce. bathrm. This home has a full bsmt. that will lend itself to a large family rm. bedrm, bathrm. once finished to your taste! All this sitting on a lot 79x112. Call:
LORNE BARR
477-7291 (Bus.) 383-5484 (Res.)
DAVID SOUTHALL
477-7291 (Bus.) 652-1201 (Res.)

CALL NOW AND MAKE AN OFFER ON $52,900

For the young family or retired couple, this attractive, 2-bedrm, full bsmt. home must be seen. Kenitex exterior guaranteed for 20 yrs. just done a year ago and the kitchen has been renovated. There's a 1-pce. bathrm. down and good-sized rec. rm. Phone now for more information. MLS.
KEN HIGHTON
477-7291 (Bus.) 385-9235 (Res.)

CORDOVA BAY 1 ACRE and POOL
$89,900

Well-priced, 2-bdrm home on a beautiful one acre parcel. Some views. Quite level, ample privacy at rear. Immaculate home with bsmt. Remodelled kitchen and bathrm. Laundry on main floor. Lovely hardwood floors. Bsmt dev't includes large rec rm plus 3rd bdrm, sep garage. Extra-paved parking. MLS.
PHIL WARREN
477-7291 Anytime

CORDOVA BAY IN-LAW 1.25 ACRE

Woodland lifestyle only 20 mins. from city centre. Ideal location — short walk to beach and shops. Tremendous character — Japanese — Westcoast. Cedar exterior. Trees plus stream. Excellent large family home with 4 bdrms, 2 bathrms and 3 FPs OR a marvellous family home with an in-law suite. This is an exceptionally beautiful piece of property offering privacy and seclusion. Reduced price! Now only $119,000. MLS.
PHIL WARREN
477-7291 Anytime

SAXE POINT 3 BRS.
$59,900

Character, 1½ storey home close to Ann Hathaway Cottage. Large lot. LR with fireplace and bay window. Spacious dining rm. Galley kitchen. Master on main. Two bdrms up. Excl.
PHIL WARREN
477-7291 Anytime

WHAT IF??

WHAT IF I Had a brand new listing, a fine home just 2½-years old in the popular Langford area of Selwyn Estates on a lot 80x110?
WHAT IF it would show real well, outside and in, neat, clean, tidy, 1242 sq. ft. 3 bdrms. (master 2-pce. ensuite), full bsmt with 15x25 ft. rec. rm. and 2nd fireplace. Excellent existing financing (near $50,000 at 10¼%).
WHAT IF the home is NOT over listed (only $75,900)?
WHAT IF you want to see it or obtain more information?
Drive by 2506 Jeanine Drive. MLS.
WHAT IF you miss this fine buy? DON'T!! Phone now:
BILL WESTCOTT
477-7291 (Bus.) 384-4549 (Res.)

LOG HOUSE ON .68 ACRE LANGFORD

Especially for nature lovers, this 4-bdrm log home offers quietness and seclusion on .68 acre of treed beauty. It's located in Langford and backs onto a stream. There are 2 bdrms on the main floor with 2 more upstairs which must need finishing. A large limestone FP compliments the entertainment-sized living rm. The adjacent .98 acre which is duplex zoned may be purchased for an additional $34,500. MLS. Call now for more information.
KEN HIGHTON
477-7291 (Bus.) 383-5484 (Res.)

SOUTH OAK BAY

Open House, Saturday 2-4, 1358 Hampshire Rd. Near village, library. 2-bedrooms, den, L-shaped living, dining room, large kitchen, basement with finished room, garage, easy care lot. $59,900. 592-1161.

REDUCED

Must sell, owner has moved, 2-bedroom home on quiet corner lot in Sooke. Close to schools and Sooke Center. Well-insulated, electric heat. $41,900. 743-5218.

250 HOUSES FOR SALE

Montreal Trust

SMALL HOME Excellent Location

Well-constructed home on quiet cul de sac, close to downtown. Full high basement, separate garage. Nice yard. Only $47,500. HURRY. MLS 041291.
656-3924 DOUG SCOTT 656-6810

—BACHELOR?
—COUPLE?
—INVESTMENT!

Side X side duplex. Oak Bay border. Immaculate condition. Tastefully decorated, 1-bdrm suites. Full basement. Let the rest pay most of your mortgage. Priced at $61,900. CALL:
GRAYDON HOOKER
386-2111 598-2186

WEEKEND DRIVE BY'S

OAK BAY WILLOWS
2491 MOWAT
$69,900

Three bdrms on the main. Rec. rm., 2 pc. washroom and room for further development in full basement. Solid, family home in excellent area close to all levels of schools.

GORGE AREA
3082 ADMIRALS RD.
$53,900

Two-bdrm home with full basement. Updated wiring, plumbing and heating. Huge, professional-type, heated greenhouse. Over ⅓ of an acre. For viewings on either of these two weekend drive by's. Please call:
MIKE McKENNA
386-2111 592-3611

Two bdrms up, one down. Four-pce. bathroom up and 2-pce. down. Extended part on back plus a separate workshop. This immaculate home with its easy-care, well-kept garden and lawn is excellent for a young, active family or retirement home. Quiet street, close to schools and transportation and within walking distance of downtown. Offers on $47,000.
W. J. McAULEY
386-2111 721-5457

DUPLEX COLWOOD
Royal Roads Area
2961-2963 Adye Road

This is a beautiful, white, stucco, side-by-side duplex on a very quiet residential street in park-like, treed setting. Each side has three bdrms and 4-pce. bath up with living room, large kitchen with eating area and laundry room down. Priced at only $69,500 for both units.
BILL McAULEY
386-2111 721-5457

PROSPECT LAKE

A very attractive, 4-bdrm home on a super half acre of seclusion in a very convenient area within the 8-mile circle. Lots of room for the growing family. Large family kitchen, separate dining room. A great opportunity at $76,900.
DOUG SCOTT
656-3924 656-6810

WELCH ROAD CENTRAL SAANICH

Large, family home in excellent condition. 4 bdrms. 2½ baths, 2 fireplaces large rec. room and much more. Situated on large lot with country views. Good garden area with mature shrubs. An excellent buy at $86,000. Call:
DOUG SCOTT
656-3924 656-6810

CHARACTER
940 FULLERTON

Stained glass, original paneling in living room and dining room, built-in buffet with leaded glass and an oak mantle over the fireplace. Add to that an older, 2-storey home with 4 bdrms, a spacious kitchen and full basement. Needs decorating and carpets but then that character will really stand out. Priced at $57,700. ML.
NEIL RAWNSLEY
386-2111 595-1507

ESQUIMALT FAMILY HOME FAMILY PRICE

Reduced $5,000 to sell NOW. This fine family home needs a new owner as my vendor has new plans out of town. Features include 3 bdrms. on the main, a 2-bdrm suite down and situated on an easy-care lot close to shopping and schools. Detached 2-car garage. Offered at the reduced price of $49,900. MLS 39362. Quick possession. Ask about the low taxes and new grant? For your opportunity to view please call:
GARY RESTELL
386-2111 478-6987

NEW EXCLUSIVE LANGFORD
$46,000

Fresh on the market and must be sold, this estate sale home features 2 bdrms, living room with fireplace and situated on a 66'x154' level lot on a quiet street yet only one and a half blocks from the shopping centre. Offered at $46,000. For more information and your opportunity to view, please call:
GARY RESTELL
386-2111 478-6987

2
2
FAMILY HOMES

GORDON HEAD

1890 sq. ft. on the main, large lot with plenty of extra parking. Irresplaceable for $81,500.

GLANFORD AREA

A family home you can afford, 4 bdrm., full high basement with lots of rm. for more development. Reasonable at $55,900.

For viewing of either of these properties, call:
GRAYDON HOOKER
386-2111 598-2186

250 HOUSES FOR SALE

Montreal Trust

GORDON HEAD

Quality-built, 15-years-young; 4-bdrm., family home. Fireplace, den, glass doors to patio. Mature fruit trees, near university, all schools and shopping centre. $75,300.
ART PEAKER
386-2111 477-3957

RETIREMENT SPECIAL

Near Jubilee Hospital, 2 bdrms, no steps, cosy fireplace, electric heat, neat and clean. Sliding glass doors to enclosed sundeck. Greenhouse, carport. Quiet street. New MLS. $47,900.
ART PEAKER
386-2111 477-3957

BEST OF COUNTRY LIVING

A beautiful west coast residence located near a new recreation area with lake. Secluded by trees on 1.22 acres. Architecturally-designed exposed beams, cedar ceilings, all thermo windows and skylights. Unique Gemini fireplace in living area, super kitchen — Huge master bdrm. Wrap-round deck. Truly MUST be seen. MLS. Excellent value priced at $96,500.
386-2111 598-2186
G. HOOKER
D. BECKNER
386-2111 386-0588

HENDERSON REALTY LTD.
385-9741

OPEN HOUSE
FRI. & SAT. 1:30-4
1615 GLADSTONE
$73,500

I bet you haven't seen a home as nice as this for a long time. Treat yourself and come and see an immaculate 4-bedrm home — a dining room and family room just fantastic and so much more. Only 11 years old, on a cul-de-sac.
JUNE D. CARVER 595-8664

OPEN HOUSE
SAT. 1:30-4:30

4035 DAFFODIL PLACE in sunny Marigold. 3 Bedrms, 1½ baths, full basement, on easy care lot.
W. B. HEMMINGSEN 592-4479
W. McCARTER 592-3970

OPEN HOUSE
SUNDAY 1:30-4:30
102-280 Douglas St.

1050 sq. ft. single bedroom condo in Victoria's prime location. This is a two-level situation with entrance at each level.
W. B. HEMMINGSEN 592-4479
W. McCARTER 592-3970

OPEN HOUSE
SAT. 2-4:30
911 WALFRED
(Off Happy Valley)
2 ACRES

Situated among the trees, just like your own park. Only two years old, large living room and dining room. Family sundeck off family room and Mum's kitchen. Custom wood thermopane windows throughout. Three bedrms, three baths, vacuum system, intercom. Two fireplaces plus much more. Call for viewing today. Price only $86,500. MLS.
JUNE CARVER
595-8664 or 385-9741

ROCKLAND
981 Royal Terrace

Only 9 years old. You can't afford to miss this. Immaculate 3 or 4 bedroom home, 2 fireplaces, separate den, large dining room, big sundeck, sauna and much more. Well priced at $112,000.
JUNE D. CARVER 595-8664

PANORAMIC VIEW

Overlooking Sooke Harbour and Olympic Mts. 3 bedrooms family home on one acre. One year old custom built home superbly finished in every detail. One 4 pce. bath, two 3 pc. baths, living room and family room both with stone fireplaces. Handy to shopping, schools and bus to city. Illness forces sale. Price $110,500. For further detail call anytime 385-9741 or Bob Gibson 658-5153.

948 OLD ESQUIMALT RD.

3700 sq. ft. of family home pre. 1912. 4 B.R.'s and 2 full baths with all the grace its age indicates. New roof, main floor redecorated and city and water views from upper level.
W.B. HEMMINGSEN 592-4479

GENOA PLACE CENTRAL SAANICH

Six more homes coming along in this popular area. Includes one beautiful 3 B.R. no step home. Call for additional information.
W. B. HEMMINGSEN 592-4479
W. McCARTER 592-3970

7 NEW HOMES
ARLENE PL
OPEN TO VIEW
Sat, Sun, Mon 1-4
Or by Appointment
BEFORE YOU BUY COMPARE OUR Product & Location

Within 3 miles to downtown Victoria, contemporary split level and cathedral entrances. 3 and 4 bedroom, some with finished family room. All have floor to ceiling heatilator fireplaces. Cedar feature walls. Priced for quick sale. From Town and Country Shopping Center, drive out Glanford and turn left on Carey. Proceed to Arlene Pl, follow signs.

SAVE, BUY DIRECT FROM BUILDER
TYRON CONSTR LTD
RICK CARSWELL
658-5690
388-6275 (pager 2606)
479-1331

250 HOUSES FOR SALE

Castle PROPERTIES LTD.

OPEN HOUSE
SAT-SUN 2-4 PM
1735 TEAKWOOD

Lovely three bedroom family home. Living room with brick fireplace, family kitchen with dining area, new wall to wall carpet over oak floors. Large sundeck 63x135, fully landscaped semi private lot. Plus fully self contained sep. entrance 2 bedroom inlaw suite, professionally finished. Full price $73,900. FREEDY STARKE in attendance, 386-6164 or 595-1175.

2827 Shelbourne
1:30-4:30 Sat.-Sun.

Open for your inspection & if you need lots of space for your family see this today. Has 4 bdrms in the house, plus a 2 bdrm suite in the bsmt. Nice rock fireplace — fenced yard — double garage — stucco exterior & asking just $56,900. Off. 386-6164 LOUISE WILTERMUTH 477-6307.

OAK BAY BORDER
OPEN HOUSE
SUN. 1:30-4
$65,900
PETER VINCENT
595-0591

SWEETIE PIE

You must see this doll house. Just right for a couple or someone on their own. 1 bdrm., electric heat, L-shaped L.R. & D.R. with franklin stove. Gally kitchen, most beautiful backyard and only $39,000. Sidney area. LOUISE WILTERMUTH Off. 386-6164 or 477-6307.

JAMES BAY STARTER
$30,500

Vendor is going overseas and must sell this 2 bdrm. handyman's special located in the heart of James Bay. Drive by 438 Heather and give me a call. PETER VINCENT 595-0591 DON MARSDEN 595-5962. 386-6164.

FAIRFIELD BUNGALOW
$58,500

Located at 1235 McKenzie Street, this very comfortable 2 bedroom has all the treats — separate dining room with french doors, living room with fireplace, inlaid wood floors and wall to wall, an eating area in the updated kitchen, new wiring and copper plumbing, and a 141' long sunny lot. Drive by quickly, then give us a call on this new listing. PETER VINCENT 595-0591 DON MARSDEN 595-5962, 386-6164.

1733 NEWTON ST.

4-room bungalow close to Jubilee and Veterans hospital. 2 bedrooms, large living room with fireplce. Pembroke bathroom, modern kitchen, lot 48x169. Large separate garage. All aluminum siding. Just right for retire or newlywed couple. Drive-by and phone for appointment. Exclusive listing. Agents welcome. FULL PRICE $49,000. Call HAROLD WARE, office 386-6164 or res. 385-1580.

GLEN LAKE

2 bedroom bungalow with large living room, fireplace, oak floors, large kitchen, secluded corner lot, close to Beach access. Priced to sell at $39,900. FREDDY STARKE 386-6164 or 595-1175.

B.C. LAND AND INSURANCE AGENCY LTD.

Bachelor's Pad
$41,000

One of a kind and neat as a pin. Attractively renovated with new rugs and new drywall. 2 bdrms. Huge 20'x40' workshop. This will not last.
478-5588 June Corby 478-8780

Beautifully Secluded

On extra large lot, this home features 3 bdrms, large living room with fireplace and handy galley kitchen. Large family room. Located in Colwood, close to schools and shopping. Asking $52,900 with excellent financing.
478-5588 June Corby 478-8780

Horse Country

.83 of an acre very suitable for horses. Pastures are fenced and cross-fenced with chain link. Barns may be available, 3 bdrm. roomy, no basement. Home features knotty cedar walls and ceiling. Asking only $57,900. MLS. Separate workshop and double carport.
478-5588 June Corby 478-8780

Victoria Realty LTD.
386-3585

RANCHER

3 Years young, semi-detached RANCHER, 3 bedrooms (all large). Floor-to-ceiling MASONRY fireplace in high Central Saanich. With $2,600 down, payments possibly as low as $345 per month P.I. JACK KENNISH, 386-3585, 388-9929, Victoria Realty Ltd.

DIFFERENT

A UNIQUELY designed home close in yet with maximum PRIVACY. Looks great inside and out! Territorial VIEWS from high sundeck. 1½ baths on main, another roughed-in down plus 4th bedroom and very ATTRACTIVELY FINISHED rec. room. LOTS OF PARKING. Vendors have bought so price is "right on" at $69,900! Morris Lund 477-6688 or Jack Kennish 388-9929.

SIDNEY

OPEN HOUSE SUNDAY, MONDAY, 11-4, $52,900. 6 YR. OLD, 3 BEDROOM, FULL BASEMENT, VACUUM SYSTEM, FIREPLACE, 1½ BATHS, FENCED, FRUIT TREES, DOUBLE WINDOWS. 2224 BRADFORD AVE. OR 656-4388.

250 HOUSES FOR SALE

BLOCK BB BROS.

See Our Weekly
BEST SELLER
CATALOGUE

OPEN HOUSE
8048 ARTHUR
$68,900
SUN. AFTERNOON

Full waterviews of Gulf Islands and also entrance to beach. Large lot approx. 90x120. Priced to sell quickly.
386-3231 Olive L. Martin 479-8913

INTERESTED?

How about an older, character home that rubs elbows with the commercial area but is an affordable price, on a large sunny lot, protected by a high hedge. Good soil for a vegetable garden! Three bedrms, LARGE kitchen with eating area. Good condition. $40,900.
386-3231 Kathleen Lucas 592-2159

EXCEPTIONAL HOME

Unusual and different this 2 or 3 br. home is situated on one acre. Many conveniences: built in stove and oven, vaccu flow, wrap around sundeck, easy care yard and loads of covered parking. Asking $86,500.
386-3231 THE MILLS 381-5654

COUNTRY LOVERS
11.5 ACRE HOBBY RANCH

Spacious farm house with 4 bedrooms, 2 baths, fireplace and large kitchen. Fruit trees, greenhouse, garden, riding ring, outbuildings, rolling meadow, creek, spring and trees. A truly outstanding setting, close to town and on city water. It's a beautiful property which needs some T.L.C. Asking $150,000.
386-3231 THE MILLS 381-5654

SUPER LOCATION

7.57 Acres. Burnside Rd. West just past Prospect Lake junction very close to new Hospital site. 2 Acres already sub-divided. Asking $94,500.
386-3231 THE MILLS 381-5654

SPECTACLE LAKE AREA

2 Acres on paved road $19,500.
DON & SHIRLEY MILLS
386-3231 381-5654

—FOR INLAWS? $65,900. 3-5 Bdrms., 3 BATHS, TWIN GARAGE. Deep lot with fruit trees.
—CHARMING 4 LEVEL SPLIT, 3 BDRMS., 2 BATH. 1638 sq. ft. total near new. $59,900 (Close in).
—OLDER 3 BDRM. family home close in $53,900.
—HILLSIRE CONDO 1 BDRM. beauty $31,900.
—PARK SIDE PLAZA CONDO 2 BDRMS., 4 appliances $22,500.
—PENDER ISLAND $36,500. 3 BDRM. retirement bungalow (unfinished) adjoining 2.65 ACRES. $17,500.
386-3231 Gerrit Klootwyk 479-3313

WANT A LARGE LOT?
100'x150'

2045 Haidey Terrace. New M.L. listing, 2-4 bedrm well constructed 12 yr. old home in high, quiet preferred area of Central Saanich. (Not a cathedral entrance!) Super sundeck 25x13. Developed basement with rec. room, 4th bdrm, large laundry, workshop, 2 pce. with r.i. shower. $74,900.
386-3231 Margaret Price 477-1941
388-6275 pager 461

WHITTOME'S

OPEN HOUSE
FRI. AND SAT.
2:00 to 4:00 P.M.
413 WALTER
$49,900

ATTRACTIVE THREE BEDROOM HOME LOCATED JUST 2 BLKS FROM SHOPPING CENTER AND EASY WALKING DISTANCE OF THE BEAUTIFUL GORGE WATERWAY IMPROVEMENT AREA. 25' LIVING ROOM, SEPARATE DINING ROOM, AUTO OIL HEATING. EXCELLENT FAMILY HOME OFFERING APPROX. 1200 SQ. FT. OF LIVING AREA. EXTERIOR AND INTERIOR IN IMMACULATE CONDITION. EXCLUSIVE LISTING.
388-4271 BOB JOHNSON 592-3573

THERE IS

Privacy in a townhouse. Think! Top floor: 3 bdrms, 4 pce. bath. Main floor: Living, dining room, fireplace, picture window and glass doors, Kitchen, eating area and 2 pce. bath. Basm't: rec. room with bar, glass doors to fenced yard, 4 pce. luxury bath, Carpeted throughout! ML $59,500, GLEN LAKE, CALL TO VIEW.
DONNA VALIKOSKI
388-4271 384-2057

3 SUITES
OLDER CONVERSION

Large 2 bedrm suite up, Main floor: 2 self contained 1 bdrm suites, plus basement development. Stucco building in good central area. #40845. $57,900.
DONNA VALIKOSKI
384-2057 388-4271

FAIRFIELD —GONZALES—

New Exclusive Listing, one block from Beach. Immaculate 2 bedroom Bungalow. Main floor features, Living room, Family room with rock fireplace, sundeck off spacious kitchen and entrance. Full basement with professionally finished recreation room, and many extras. Priced at $74,900. For more information and to view please call:
Ted Wilkinson 384-3944
Oliver Douglas 598-3926

HIGH QUADRA

New Exclusive Listing Gracious 3-bedroom home. Living room with granite fireplace, large dining room, kitchen with nook overlooking beautiful garden. ¾ cement basement. Separate garage. Situated on extra large corner lot. This immaculate home and garden must be seen to be appreciated. Asking $77,900. For more information please call:
OLIVER DOUGLAS
388-4271 598-3926
TED WILKINSON
388-4271 384-3944

OAK BAY

Price reduced by $2,000 on this attractive, no step, 2-bedrm. STUCCO bungalow, located close to OAK BAY REC CENTRE and shopping. OIL FIRED HOT WATER HEAT. W TO W carpeting. Offers invited now on an asking price of $46,500. For more information and to view please call:
OLIVER DOUGLAS
388-4271 598-3926
TED WILKINSON
388-4271 384-3944

GORGE
FOUR BEDROOMS
$69,000

2300 SQUARE FEET OF HOME, IN TOP CONDITION. DON'T FAIL TO ENQUIRE ON THIS ONE.
388-4271 BOB JOHNSON 592-3573
388-4271 MR. YELLS 383-5039

LOVELY CLEAN 2 BEDROOM home on Rockland Ave. Close to town. 385-6214.

250 HOUSES FOR SALE

Capital City REALTY LTD
1815 Blanshard St. 388-7557

$83,900

I'm big, bold and beautiful. I'm a 4-level split 3-year-old. More room than you would expect. I'm surrounded by tall pampas grass and bamboo, lovely lawns. In an executive area of fine homes. Quality schools and great neighbors. Rec centre. 3 Bedrooms but could be more, 2 fireplaces, family room, rec room or library, 3 bathrooms. What more could you ask for fine living?
Pat Forbes (24 hrs)
388-7557 386-2682 477-0580

WALK TO TOWN
ONLY $52,900

Spotlessly clean and roomy three-bedroom home with a full high basement. The plumbing and wiring are in excellent condition, there is a nice rural view. This is a nice, bright home in a quiet, nothrough street, the basement could be easily developed for family room and extra bedrooms, also roughed in bathroom. A good buy in a nice, lovely area. A must see inside.
388-7557 Ben Greig 598-3105

ON THE GORGE
OPEN FRI.-SAT.
1-4
188 OBED

Spacious, 2-bed home in popular Gorge area. Features large, bright kitchen, fireplace, double closets in bedrooms. Self-contained suite in full basement. Lots of parking and double garage workshop. Asking $54,500. Drop in Sat. or phone.
Marilyn Moore 382-8015
Jo Lennox 478-2563

"I'M THE BEST"

Best in it's class offered at $10,000 below assessed value. Unique floor plan with penthouse, family room, huge master bedroom, terrific kitchen with built-in dishwasher, two fireplaces. Fully developed basement with 3rd bathroom, rec. room, 2 bedrooms. Large lot with lots of parking and separate double garage. Located close to all levels of schools and a few mins walk to beach. Good assumable mtg. Give us a call on his one. Asking $82,500.
Marilyn Moore 382-8015
Jo Lennox 478-2563

GORGE
$49,900

Really good 3-BR, basement home. LR and DR with brick FP. Large kitchen with eating area. Separate garage. Nice lot close to park and shops. Please call Anita Tait 388-6275 Pager 382.

DUPLEX
$65,900

11 years old and in good condition. Each side identical features, 1000 sq. ft. 2 BR, utility off kitchen. Lovely, landscaped lot. Anita Tait. 388-6285 Pager 382.

OPEN HOUSE
SAT. 1:30-4:00
3805 QUADRA $58,500

Beautiful, 2-storey, character home features spacious living room with french doors and fireplace. Formal DR, modern kitchen, 4 bedrooms plus space for further development. Sundeck and extra large backyard.
Anita Tait 388-6275 Pager 382

1. FAIRFIELD
OCEAN NEARBY

Older home on Point St. No sign but drive by area. Some updating completed and vendor is open to offers to $69,500. Call for address and viewing.

2. BURNSIDE
GARDENS
CONDO

Don't rent. Only $2,000 will buy you this 2-bedroom model. Asking price of $24,700. Pool in complex.

3. CRAIGMILLAR
TATTERSAL

Oldy but goody for your 1st home. In-law suite. 62'x198' lot. Needs some work — Drive by — Asking $54,900.00.

4. GORDON HEAD
2 STOREY
1750 SQ. FT.

Quiet residential area on Brousson. South Corner of Ash and Torquay. No more work to have this home completely finished! 3 bedrooms 2½ baths. Call me — Won't last. $84,900.

5. OAK BAY
OCEAN VIEWS
4 BEDROOMS

Lots of room in a European flavor. Almost 4,000 sq. ft. on a very quiet street. Larger size lot. Low price of $135,500.00.
For all the above call Don Blue
388-7557 or 592-0214

FSBO

Modern 3 bdrm family home. Gordon Head 2 blocks to Elementary school, 3 blocks to jr 7 sr Secondary schools, $77,900. 477-8355 or 388-6275 Pgr. 741.

COUPLES

Who enjoy little yard work, privacy and semi seclusion but want a lovely 2 bdrm character home tucked away near Sears, at modest price of $48,800. Come to my Open House at 1315 McNair this Sat. 3-5. Wally King 388-6275 Pager 741.

GLANFORD 6 YRS OLD

Spotlessly clean home in popular Glanford. Close to schools and shopping, 2 baths, 3 bdrms. Large sundeck at back with southerly exposure. Reduced to $62,900.
388-7557 Tara Bhalla 382-8879

NEW LISTING! $62,900

Colwood post n' beam! Delightful 3 bedroom split level with developed lower level. Treed, landscaped, secluded lot. Quiet street with shopping and school near. Exclusively listed.
SHIRLEY MOLLBERG
388-7557 478-5327

PRETTY NO-STEP

Builder's own — Featuring spacious kitchen with oak cabinets throughout. Entertainment size living room, 1600 sq. ft.! Located in an area of newer homes.
SHIRLEY MOLLBERG
388-7557 478-5327

MINI FARM

Close in, over 1½ acres, lovely house and barn. Terms at $107,000. H. Bitterman 388-7557

Secluded, treed acre. 2 bdrms. full basement. Mt. Doug $79,500.
388-7557 Ben Greig 598-3105

JUST LISTED
JUBILEE AREA

Perfect 2 bedroom retirement bungalow on quiet street near hospitals and new Arthritis Centre. Attractive fully fenced garden with large modern garage. Clear title. Owner has been transferred. Fully modern and in good shape. New M.L.S.
$53,900

LEVERTON REALTY
385-8012

250 HOUSES FOR SALE

the Permanent For Sale

702 FORT ST. 382-9191
BOB HUGHES—MANAGER

OPEN SAT. 2-4
2233 Ardwell

Super 3-bedrm, 2770 sq. ft. home. 2 full baths on main with see-through fireplace, 25x25 sundeck facing south. In-law suite down. Make this a must to see at $89,900 with your host:
A. J. ANDERSON
382-9191 Bus. Pager 388-6275 401

OPEN SAT. 1:30-4
3884 Haro Road

Cadboro Bay-University convenience. 4-Bedroom, 4-level split. Features cath ceiling L.R., L-dining, brkfst bar in kitchen, fam room, 2 fireplaces, 2 baths, great workshop, large corner landscaped lot. Fresh on market at $84,900. ML 41389. View with:
HERB McDANNOLD
382-9191 Bus. Res. 384-6768

TRADES CONSIDERED

Brand new Executive quality custom log home in Shawnigan Lake Estates. Over 2-acre treed lot with subdivision potential. 2790 sq. ft. luxuriously completed floor area (2 floors), spacious thruout, 2-bedrm, 1½ bath, den, fam room, heatilator FP, high double carport, etc. Offers to reduced price of $114,900. (ML 40560.) Victoria condo or home considered in trade — 10% financing available. For detail and viewing call:
HERB McDANNOLD
382-9191 Bus. Res. 384-6768

2-Br. Character
South Oak Bay

Excellent location, lovely corner lot, mature trees and shrubs. 1125 sq. ft., part bsm't, stucco bungalow. 20 ft. living room, fireplace, leaded glass, built-ins, 13 ft. dining room. Great potential. Offered at $74,000. Excl. To view please call:
HERB McDANNOLD
382-9191 Bus. Res. 384-6768

GORGE DUPLEX
3070/72 Albany

Ideal live in a large 2-bedrm unit on main with spare bedrm down. Sep. entrance to attractive 1-bedrm suite up. Updated cabinets, carpeting, wiring, insulation. Good value. Offered at $55,900. To view please call:
HERB McDANNOLD
382-9191 Res. 384-6768

HIGH ESQUIMALT REVENUE

Beautiful 4-year-old duplex — 3-bedrm, 2-bedrm units. Spacious, fireplaces, quiet cul-de-sac. Offers to $85,500. (ML 39721.) All appliances included.
HERB McDANNOLD
382-9191 Bus. Res. 384-6768

A GOOD BUY

4-Bedroom home with full basement, separate double garage, large living and dining rooms with fireplace. Price $52,500.
FRANK SALE
382-9191 Bus. Pager 738

RANCHER WITH PRIVACY

Custom built home offering 3 bedrooms plus den, large 3-pce. ensuite, magnificent stone fireplace. Wrap-around sundeck, double garage, .97 acre lot close to town. Price $98,500. ML.
FRANK SALE
382-9191 Bus. Pager 738

POST & BEAM COLWOOD

Great family home in quiet area, 3 bedrooms on the main floor, living room with FP, separate dining room, 2 bedrooms downstairs with recreation room, large treed lot. Price $59,800.
FRANK SALE
382-9191 Bus. Pager 738

HOBBY FARM SANDOWNE

Top quality residence. Offering in excess of 3800 sq. ft. of luxurious living plus a modern 13 box stall barn. Situated on 5-acre lot flat and arable. Price $215,000.
FRANK SALE
382-9191 Bus. Pager 738

OFFERS INVITED

11-477 Lampson Street
$3 Bedrms.—$26,900
6-869 Swan Street
3 Bedrms.—$38,900
207-848 Esquimalt Road
1-Bedrm.—$26,900
All ML's.
FRANK BOUSFIELD 382-4968
RUSS FITZSIMMONS 477-2412

OAK BAY

Just listed. On quiet no-thru street, spotless 2-bedroom bungalow with 3rd bedroom and rec room down. Cozy living room has fireplace, leaded glass door to large bright kitchen. Good sized bedrooms with big closets. The back yard is secluded with heated greenhouse full of ripening green and red grapes. A big aviary is just waiting for the bird lover. A vegetable garden and fenced area for sunbathing completes the setting for this immaculate property. To view this exclusive listing at $59,900, phone:
JEAN McMICHAEL
382-9191 Bus. Res. 477-9113

SOOKE AREA

Cozy storey and half with 2 bedrms, 4-pce. bath on main, one bedroom, 3-pce. bath and large sitting room, family room up. Plus above-ground pool, plus 3-bedroom double wide mobile home — 71x160 foot lot in well treed area. Fully fenced. $69,900. Offers invited.
SIMON FLETT 592-7451
JACK GRANT 477-8172
THE PERMANENT

PAC-WEST
INTERNATIONAL REAL ESTATE BROKERS INC.
388-6161

JUST LISTED
LAKEHILL
$66,300!!

A super 3 BR., full basement family home at the end of a cul-de-sac — 14 yrs. young with "L" living-dining Rm., bright kitchen, 4 pce. bath & sundeck — lower level features a Rec. Rm. with F.P., plus a 1 BR. in-law suite with extra conveniences for a wheel chair! Large backyard with carport. Sep. garage with power and wood heater plus a garden shed. New MLS. THIS WON'T LAST. Phone today. Terry Eden — 386-616. (24 hrs).

NEW HOMES!!!

Never been lived in, priced from $63,500!! ML. Choose from compact EASY care, near Sea — to spacious family style, close in with panoramic Olympic View! All have three bedrooms, one has three washrooms. YOUR trade considered — Call 381-5613.
Rather Realty Ltd

250 HOUSES FOR SALE

SINCE 1887
Pemberton, Holmes Ltd.
1000 Gov't St 384-8124

$64,900
2952 BOLANNE PLACE
OPEN SAT., 1-4 P.M.

A brand new listing in a very tidy area a stone's throw from gorgeous Goldstream Park. Hundreds of acres of woods and hills to explore here, yet Downtown is just 15 mins. away! It's a big, newer home with three BR, 2 bath and a large yard and it's as neat as a pin! Turn of Trans Canada at Sooke Lake Road and follow our signs, or to view anytime call:
DENNIS JAMES 598-6014
DESMOND HOLMES 478-1227

"URGENT"

Four bedroom bungalow, no basement.
—Two bathrooms.
—Private dining room
—Living room with fireplace.
—Wall to wall carpet throughout.
Electric hot water heat, 1200 sq. ft. of living space. Huge lot. Full price $59,900. Courtesy all agents — lock box. For full details call JAMES PARK, at PEMBERTON, HOLMES LTD., 384-8124. Home: 652-4119, Pager 384-8075, #493.

SEAVIEW

3 bedrooms, 1½ bathrooms family room and partially enclosed deck make this family home at 1930 Ferndale a rare find at $86,500. To view call RICHARD HOLMES, 384-8124, 478-4870.

VIEW ROYAL
Seclusion and Sun

—1496 sq. ft. on the main floor, spacious rooms — 2 bedrooms.
—Complete self-contained 2-bedroom in-law suite with rent potential of app. $300 per month.
—Large lot. 66'x150'. MLS. 384-8124. Mildred Stapells, Pager: 384-8075 #506.

NORTHRIDGE MTN. VIEWS SWIMMING POOL

Privacy, reducecd to $79,400. This custom built home features 2200 sq. ft. of finished area, 3-BR and den, 2 full bathrooms. Home has been extensively up-dated, including kitchen cabinets and carpet, majestic cut rock fir to clg FP in comfortable living rm, lower level includes finished den or 4th BR. Beamed clg. 42' Rec Rm with bar, indirect lighting. 30x15' pool, filtered and heated with propane furnace. Secluded large deck surrounds the pool. FENCED REAR GARDEN. ML 41237. Please call: CLIFF ANDERSON, 384-8124 (Off.) or 477-3994 (Res.)

GARDNER REALTY Ltd.
895 Fort St. 385-7721
(24 HR. SERVICE)

MOUNT TOLMIE TREES
$44,900

Enjoy the view of Mount Tolmie from the yard of this cozy 2-bedroom, no basement home. Featuring thermopane windows, fireplace, separate garage. Good yard and garden for your enjoyment. Street is quiet yet you're close to shopping and oil conveniences. Please call to view:
ART STREIGHT
385-7721 388-6275 Pgr. 882

QUADRA SELL OR TRADE 1.6 ACRES

Enjoy the set-back privacy, with near future subdivision potential. This large property features a lovely split level home with patios and 2 full bathrooms. For your leisure there is a pitch and putt golf course. Owners will consider a trade for a home or revenue property, or will sell for $139,500. For information please call:
BILL WEISS 598-8443
REID TOPP 388-6275 Pgr. 619
OFFICE 385-7721

BEST BUY REDUCED TO $41,000

Very well kept older home completely updated plumbing and electrical hot water heated full basement. 3 bedrooms. Separate dining room. Small private backyard. Owner says sell. Call now to view: MLS 40668.
ART STREIGHT
385-7721 388-6275 PGR 619

RODNEY DEAR

is where it's at — 2812 Rodney — to be exact, 3 bedrooms plus 1 bedroom and a rec room downstairs. This is a solidly built home with well-established shrubbery and trees, private rear yard, near schools and shopping and on a quiet cul-de-sac. Probably exactly what you're looking for and only $54,900. MLS 39531.
REID TOPP
385-7721 388-6275 PAGER 619

FAIRFIELD

Compact 4-BR home (one could be a DR or den). Large kitchen with pantry on easy care lot only 3 blocks from the water. There is an in-law suite in basement. Just been painted inside and out. Priced for a quick sale. Asking only $53,500. New MLS.
385-7721 BILL WEISS 598-8443

MT. TOLMIE UNIQUE! VIEWS!

This deluxe contemporary home of 3 bedrms, 3 bathrooms and approx. 3000 sq. ft. must be seen to be appreciated! It has cedar exterior, shake roof and is tastefully decorated from the ground floor to the rooftop observatory and barbecue. An ideal home for the professional couple or family who desire a unique setting as well as a quality home. The built-in vacuum and intercom system help make life easier. Offered at $145,000. ML.

Leslee Farrell
592-7246 388-5464 Pgr. 665
Seaspray Properties 595-3151

4518 Cottontree Lane
BROADMEAD
$129,500
New, custom-built, 3-bedroom, 3-bathroom home over 3,000 sq. ft. plus 300 sq. ft. double garage and workshop. Floor-to-ceiling, natural rock fireplace and skylight in sunken livingroom. Ceramic tile floor in entry. Master bedroom is 700 sq. ft. This suite includes a walk-in closet with built-in make-up table and mirror, 4-piece bathroom and a 13'x20' sitting room off the bedroom area. Other features are the vaulted ceilings through the living room, dining room and kitchen. Sauna, hobby room, laundry room combination and 25'x12' rec room on the lower level. AM-FM inter-com throughout the house. Excellent interior decoration. Call Lorraine Strandlund at SAEC 382-9255 or 478-4671.

250 HOUSES FOR SALE

DUNSMUIR 388-7868

OPEN HOUSE
Sunday 1:30-4:00
1327 JUSTIN PLACE

(Right on Ronald off Sooke Road). Just what you have been looking for, a home with 3 bedrooms and extra bedroom, Rec room and plumbing in full basement. Large sundeck and secluded, fenced backyard. Priced at only $61,500 with assumable mortgage. For prior viewing phone Richard McKenzie (anytime) 479-5047 or 388-7868.

OPEN HOUSE
950 INSKIP
Saturday 1:30-4:00

Turn off Craigflower at Arcadia to Inskip Road. This is an easy home to buy. Immediate possession, very flexible terms, will consider trades, mortgages or carry a second mortgage. try your offer. 2 Bedrooms on main, Impressive Living Rm. and Dining Rm. 3 Carports and 1 Garage, 2 Fireplaces. Double Plumbing. Basement needs some work. Large lot 82x122. For prior viewing anytime phone: Richard McKenzie 479-5047 or 388-7868

UPLANDS OPEN HOUSE
Saturday 2-5
3335 MIDLAND
$190,000

Beautiful secluded home on .97 of an acre. 5 Bedrm, 4 Bathrms. Living and Dining Room, Lower floor finished. Other FEATURES too NUMEROUS to mention.
COME AND SEE
Dean Elliott 388-7868 or 383-7339

$33,000

A solid 2-Bdrm home, oil heat, Basement on excellent 40x165' lot. Centrally located, this is terrific opportunity for a young couple who can handle a hammer and paint brush. Call:
A. KLENMAN to view
656-4242 or 388-7868

WHITTOME'S

OPEN HOUSE
SAT. 1-4
4046 CAVALLIN CT.
(off Feltham)

View this top quality 3-bedroom home with me and admire the craftsmanship and materials used to construct this home, then make your offer on $98,500. MLS.
MARION FOSTER
479-1667 384-5908

$51,900
3290 COOK ST.

This ideal starter or retirement home has just been decorated inside for you. Featuring 2 bedrooms, large living room with fireplace and an easy care lot. Phone now to view.
479-1667 BAZ PHARAOH 658-8449

3604 QUADRA

You've driven by this charmer, why not take a look inside? Featuring 4 bedrooms (2 up 2 down). Plus sleeping loft, modern kitchen leading onto sundeck. Separate dining room, large living room with floor to ceiling brick fireplace. Phone now and make your offer on asking price of $59,900.
479-1667 BAZ PHARAOH 658-8449

$49,900

Buys this three bedroom, full basement house in the Popular Gorge area. Remodelled kitchen, dining room with sliding doors on to large sundeck. Lots of parking. Phone now to view
479-1667 BAZ PHARAOH 658-8449

NEW LISTING

View — of sea and city from large living, dining room, master bedroom and a super kitchen. All three bedrms on main level are large. Lower level is partially developed. MLS. Offered at $69,500.
RUTH LA CROIX
479-1667 385-8416

IMMACULATE TOWNHOUSE

Only $41,900 will buy this spotless 2-bedrm townhouse in Lake Hill area, complete with large living room and four appliances. Fully secluded patio and lots of inside and outside storage. Children and pets welcome.
DOUG RELF
479-1667 479-5761

Island Homes Ltd.
2504 DOUGLAS
386-7545

OPEN SUN. 2-4
4692 HILLWOOD

4 Level contemparary home of unusual design in popular Broadmead. Bright location on hill affords privacy. Tasteful use of cedar, wallpaper, light fixtures, and carpeting. The large master bedroom is on a floor of its own with full bathroom, separate vanity and private patio. 3 bathrooms, 2 fireplaces and much more. $128,500. 386-7545, 477-8487.

Barry Thorndycraft

GORGE BEAUTY ONE BEDROOM
ASK — $41,500
IMMED. POSS.

Owner moving. Try your offer on this modern bungalow in good location. Spacious living room with fireplace — hardwood floors throughout. Partial basement. H. Mitchell 479-4818.

Duplex, Rockheights

3 Bedrooms and 2 baths each side. Large rooms, convenient location. Live in one side, rent from other side to make mortgage payment. May accept single house in exchange. For further information please call Lloyd Ellis 658-8222.

SOOKE RANCHER $49,900
Broomehill, 3 years old, 3 bedrooms, sunken living room, fireplace, 1½ baths, aluminum siding, fully landscaped large lot.
OPEN HOUSE SAT & SUN 12-5
OWNER, 642-5927 AFTER 5

GORDON HEAD
3 years old, 3 bedroom, master ensuite, full high basement, fireplace and bath roughed in. $65,900 includes appliances and living room drapes. $52,000 mortgage at 10¼%. 721-5231

250 HOUSES FOR SALE

the Permanent — For Sale
3647 SHELBOURNE 477-0141
LARRY BROOKS—MANAGER

OPEN HOUSES
SAT. 1:30-4:30
4024 Gordon Head Road

For a family and in-law do not miss this one. Lovely L.R., D.R., great kitchen, 3 bedrms. M Br. ensuite. Basement self-contained in-law. $74,500.
FRED JACKSON
477-0141 658-8472

SAT. 1:30-4
256 CREASE AVE.

Must sell — vendor transferred. 2-Bedrm home with large bright kitchen, modern bath, wall-to-wall in L.R., stone-faced F.P. Hookups for washer and dryer in part basement along with work bench. Try your offer on $44,500.
ANITA BARKER
477-0141 478-7101

DIRT CHEAP

Within everyone's budget at $39,000. A no-step, 2-bedrm home within walking distance to the water. 2 Private patios, F.P. in L.R. Interested? Call:
ANITA BARKER
477-0141 478-7101

HIGH GORDON HEAD

Immaculate fully developed home on a nice cul-de-sac. 3 Bedrms on main floor, 3-room in-law suite and large rec room in full basement, sep. double garage, CP, big lot 208' deep. Asking $85,000.
WALLY MICHAELS
477-0141 477-4884

GORGE TILLICUM

Enjoy the evening strolls along the beautiful Gorge Waterway, ½ block to shopping. Full basement, 2 bedrms, access from 2 streets, assume exist. CMHC mortgage. Asking $46,900. MLS.
WALLY MICHAELS
477-0141 477-4884
THE PERMANENT

Century 21
MAYFAIR REALTY
Mayfair Centre
386-2955

10% MORTGAGE!

This home built 1 year ago has 3 bedrooms, ensuite bath, full basement, wrap-around sundeck. Private back yard. $76,900 with huge 10% mortgage to be assumed. Call KIM ENG, 386-2955 or 477-9439.

UNDER $40,000!

Don't waste any more rent payments. 3 bedrooms and large yard, strata duplex. Hurry! Low down payment. KIM ENG, 386-2955 or 477-9439.

EXCELLENT STARTER

A nice, two-bedroom home with family room off kitchen, fireplace in living room. Kenitex exterior. Fully fenced yard. Only $48,900. New MLS. Call PETER SYKES, 386-2955 or 382-3216.

$49,900

Well kept, 3-bedroom home with large kitchen, eating area, full basement, close to Mayfair and Town and Country. To view call KIM ENG, 386-2955 or 477-9439.

LARGE LOT

3-bedroom home, close to all levels of schools in choice Gordon Head area. To view call KIM ENG, 386-2955 or 477-9439.

WHY RENT

Lose your landlord by purchasing this super starter home. 1 BR, large, remodelled kitchen, LR with fireplace, attached garage. Fully fenced yard (corner lot). Full price $38,000 and a handy location. MLS. PETER SYKES, 386-2955 or 382-3216.

DESPERATE

Vendor has reduced the already low price of $49,500 to $47,500 on his 1-yr.-old, 3-BR modular home on its own ⅓-acre wooded lot 10 minutes from town. Call now to view and make your offer. MLS. PETER SYKES, 386-2955 or 382-3216.

Century 21®
WESTERN HOMES LTD.
1037 Cloverdale 386-3494

FAIRFIELD 2-YR.-OLD

Immaculate, family home in super area ½ block from the Dallas Road waterfront. 3 bedrooms, den, large, master bedroom with 3-pce. and sauna. New wall-to-wall throughout with finished family rm. 2100 sq. ft. beautifully finished and only $89,900. Call today. MLS 40812. BILL PETTINGER 386-3494 (24 hrs.).

$42,900
2 BEDROOMS

This one is worth a look! Hardwood in the living room, 2 bedrooms, separate utility room and a nice quiet location near Town and Country. (40853). Call now to view. NEIL R. MACDONALD 386-3494 (24 hrs.)

$89,500
NEEDS WORK

In Central Saanich, check the square footage and the ⅔ acre lot, then you have to see the inside! Over 1900 sq. ft. on the main floor, plus a full basement. The renovations never got finished, but what has been done is great. Call now to view. (40992). NEIL R. MACDONALD 386-3494 (24 hrs.)

DEAN PARK ESTATES!

Near new expansive 3 BR bungalow (1400 Sq. Ft.) on .37 acre lot. Includes 5 appliances and Franklin stove in basement. Must see now! Asking $89,900. GERD SCHMIDT 386-3494 (24 hrs.)

'CHARACTER HOME'
$57,000
Rarely does one find woodwork restored to its original beauty as it is in the living room and dining room of this tastefully refurbished two (or three) bedroom home in the convenient Jubilee area. Hedge-secluded garden for summer dining, traditional fireplace for cosy winter evenings, basement workshop area for the hobbyist, etc. Be sure to see this charming home very soon. New ML. HELEN JONES 386-3494 (24 hrs.).

OPEN HOUSE SAT-MON 12-5
OR PH. TO VIEW ANYTIME
3 br. family room, games room, 2 FP, h/w floors, w/w carpets. Excellent condition, large lot. Desireable district, close to all services. Asking $66,800. 1529 Earlston Ave. (off Cedar Hill Rd.) 477-6866 no agents plse.

250 HOUSES FOR SALE

MANN
T. L. MANN & ASSOCIATES LTD.

OAK BAY
OPEN HOUSE SAT.
1:30-4:00
3520 HENDERSON

Very close to University, this quality modern home offers an eye catching design with 3 bdrms and a possible in-law situation. Extremely tasteful interior decor with bright open living and dining area including a handsome fireplace. Sunny kitchen is a homemakers dream and an impressive entry is highlighted by a winding stairway. Many extras include a double carport, workshop, vegetable garden and patio. Landscaping is impeccable.
GLENN NICHOLLS
598-5144 598-7689

OPEN TO VIEW SUNDAY 1:30-4:00
4939 LOCHSIDE
A UNIQUELY DIFFERENT HOME!

The price is $95,000, and includes a stupendous Cordova Bay view. See this with:
BRUCE HUTCHINSON
479-8429 or 598-5144

BROWN BROS on LANSHARD
"People Helping People"

VIEW, PRIVACY LOCATION

A beautiful immaculate home on a high panhandle lot. Designed to take advantage of the view with LR, sep. DR and kitchen on the view side. 2 Bdrms on the main floor and 2 bdrms, rec rm with fireplace and beamed ceiling, 3-pce. bath and workshop at grade-level. Attractive landscaped, 2 sundecks, lots of paved parking. $87,000. MLS.
JIM KENNEDY 592-9078
JOE RICKARD 656-1628

COLQUITZ

Drive by 2833, then call for appointment to view this fine 2-storey home of 4 bdrms and den. High basement and sep. garage on a 50'x190' lot. Exclusive with
TED KAY 385-4086
JIM MASSEY 385-8226

309 LINDEN AVE.

Popular Fairfield location. Spacious family home of 4 to 5 bedrms. Sep. dining rm, with beamed ceilings, generous living rm with fireplace and oak floors. Completely modernized kitchen. 2 bathrms. Full basement. Sep. garage. Excl.
Asking $85,900
DON MESSAGE 477-3715

WAS $35,000
NOW $31,500

Why rent invest in this large 1 bedrm, living room, kitchen, basement, stucco bungalow. Zoned C-1 lot. Fernwood area.
JIM MASSEY 385-8226
or 385-8771 (anytime)

THE ZIEGLERS
OPEN HOMES
South Oak Bay
2530 Central
Sat. and Sun.
1:30-4:30

The best of both worlds — the character and charm of the past plus the modernisation of the present. 2 bedrms, sep. dining rm, marvellous kitchen, full basement with room, plus laundry and space for more development. $88,500. For private viewing call THE ZIEGLERS.

Ten Mile Pt.
2675 Seaview
Sat. 1:30-4:30

¼ acre of wooded seclusion — open to two streets, huge parking and sunny garden area. 3 bedrms, 3 bthrms, sunny living rm. extra large rec. rm. Near the beach, bus stop and villge. $98,000 THE ZIEGLERS.

Oak Bay Duplex

Well situated South Oak Bay older up and down. Solid but requiring some upgrading. Excellent 63x105 lot, 3 carport and large outbuilding or wkshp. Asking $75,000.

THE ZIEGLERS
592-1768, 384-8075 Pgr. 310
Seaspray Properties 595-3151

JACK MEARS
OAK BAY REALTY LTD.
2194 OAK BAY 598-3321
Where Trust Is
The Basis Of All Business

OPEN HOUSE
SATURDAY 2-4 P.M.
151 BEACH DRIVE
This is a charming updated Oak Bay home set in a very private garden. 4 bedrooms. Approx. 2300 sq. ft. Close to Parks, beach & schools. Offered at $121,500. with early possession. JOHN BARNES at 598-3321 or 598-4243.
Member
Relocation Services Canada

SOUTH OAK BAY TUDOR! VIEWS!

If you appreciate character, privacy and excellent location, you are already on your way to desiring this home. A true Tudor, built in 1912, it has 4 bedrms, plus den, 3 F.P.s, 2 bathrooms and leaded glass windows throughout. The home is situated high and well back on its beautiful 150x120' lot. Asking $125,000. Don't hesitate — call for appt. to view this weekend.

Leslee Farrell
592-7246 388-5464 Pgr. 665
Seaspray Properties 595-3151

250 HOUSES FOR SALE

P.R. B
P. R. BROWN AND SONS LTD.

OPEN HOUSE
1079 PENTRELEW PL.
SAT. 1:30-4:30

Rockland area, 2-bedroom bungalow — close to downtown. Hot water heating. Must be sold. Asking $53,700.
385-3435 JOHN EVANS 477-4452

ELK LAKE

Large sound older home overlooking Elk Lake, 3 bedroom. Large view livingroom with F/P. Large dining room with F/P. Large family size kitchen and den. Room for developement up. Dougle carport plus seperate workshop. Beautifully sited on approx. ½ acre with fruit trees. Exclusive at asking of $89,900. Immediate possession. View now by calling.

COOK & BAY

Well built bungalow with 2/3 bedrooms. Seperate dining with oak F/P. Large kitchen and full basement. Small fully fenced easy care lot with kitchen garden. Asking only $49,500. Get cracking by calling.
385-3435 K. O. MOORE 385-4227

SEABOARD PROPERTIES LTD.

SAVE GAS

Gordon Head, ½ block from bus stop. One mile circle includes Mount Douglas Park, Lambrick Park, Mount Douglas Par 3 golf, University Heights Shopping Centre. Just a little further to Racquet Club and University of Victoria. Adult oriented bi-level plan features open space through lower level with kitchen, dining area, living room facing patio area in rear yard. Separate utility room and storage room with plumbing roughed in for ½ bath. Upper level includes full length deck, 2 bedroom and den or 3 bedrooms, 1½ baths. Modern design with selective use of Cedar and Stucco on exterior. Earth tones used for interior decor. Several energy saving features. Move right in and start saving. $72,900.
FRANK CSINOS 652-3202
SEABOARD PROPERTIES LTD. 652-1141

JACK MEARS
OAK BAY REALTY LTD.
2194 OAK BAY 598-3321
Where Trust Is
The Basis Of All Business

OPEN HOUSE
1227 MARCHANT
1-4 P.M.
BRENTWOOD
WED.-SAT.
JUNE 27-30
$75,900
The family sized kitchen with eating area will sell this home or maybe the 3 bedrooms up, 3 bathrooms, 2 fireplaces or sundeck. Could be the spaciousness of the house will do it. DON'T MISS THIS OPEN HOUSE. Please call for prior viewing and information. PHYLLIS COUTTS at 598-3321 or 388-9563.
Member
Relocation Services Canada

$57,900 & UP New

1 Lot left on which we could Custom Build you a BRAND new House for the low price of $57,900. Do some of the work yourself and save money.

$2500 DP

A Down Payment of only $2500 dollars could move you into this 3 Bedroom home in the Gordon Head area.

SPLIT LEVEL

Brand new 3 Bedroom Split Level just in the final stages of construction buy now and have house finished to suit your needs.

POST & BEAM

1667 sq. ft. of finished area plus a full basement RI for future development and 3 Bedrooms, 2 full baths, 20'x14' kitchen, separate dining area, Livingroom with rock fireplace, L-shaped sundeck and double carport.

TRADES

We will take your present house as a trade-in, lot or? Mrs. Pat Saulnier, Kasapi Const. Co. Ltd., 538 Dupplin Rd. at 386-6191 or res. 384-2197.

JACK MEARS
OAK BAY REALTY LTD.
2194 OAK BAY 598-3321
Where Trust Is
The Basis Of All Business

OPEN HOUSE
SAT. — JUNE 30
2-4 P.M.
2864 SEAPOINT DRIVE
An attractive Tudor style home in a country atmosphere yet within town. Family sized kitchen with eating area, large dining room opening onto a gracious living room. Five bedrooms, three bathrooms — master bedroom ensuite — family room with fireplace. This home is situated on a ⅓ acre lot on a quiet street in 10 Mile Point area. $129,900. JOYCE STYLES 598-3321 or 592-7405.
Member
Relocation Services Canada

$48,900 10% DN

QUALITY BUILT HOMES. FIREPLACES, CARPORTS, COLOURED FIXTURES, DOUBLE GLAZED WINDOWS, INDIVIDUALLY DECORATED, 5 YEAR WARRENTY. CALL GORDON ENGLISH OR GORDON ROBERTS.
388-5641 479-5613
383-6803
OPEN SAT. & SUN. 1-4
LEANO DEVELOPMENTS LTD.

UP DOWN DUPLEX. CENtral. Older spacious character home. Rent one or both, $325 down, $275 up. Terms available. $64,500. 478-9289.

250 HOUSES FOR SALE

NEW HOMES
COLWOOD
Spring Hill Rd.
- Off Glen Lake Rd
OPEN TO VIEW DAILY 1-4

- 3 bedrooms
- Fireplaces
- Carports
- Lake view

FROM $60,500
656-3241 477-0784

REALSPAN PROPERTIES LTD.
846 BROUGHTON 388-6454

GORDON HEAD
$92,500

New listing. Three level split, vintage 1977 and accented by mahogany, wallpaper, brick, California Redwood and mica slate. Three bedrooms, three bathrooms, floor-to-ceiling living room fireplace plus sixteen foot wide heatilator fireplace in large family room. Quality carpeting and thermopane windows. Builder's own home. Fenced. M.L.
388-6454 Brent D. Ewing 658-5661

OPEN HOUSE
Dean Park Estates
OFF EAST SAANICH RD. AT PANORAMA LEISURE CENTRE

SEA VIEWS

AVAILABLE FROM ANY OF FOUR RECENTLY COMPLETED QUALITY HOMES
1747 FOREST PARK DR. $86,900;
8942 FOREST PARK DR. $98,900;
8929 FOREST PARK DR. $98,900;
8763 FOREST PARK DR. $89,900.

OPEN HOUSE

SUNDAY NOON TIL 4 PM; WEEKDAYS MON. THROUGH FRI. 10 TIL 5. For further information please contact the builder at: 642-4537 or 656-7198.

OPEN HOUSE
BROADMEAD
4518 COTTONTREE LANE
SUNDAY AND MONDAY
12 P.M. TO 6 P.M.
$129,500
New, custom-built, 3-bedroom, 3-bathroom home over 3,000 sq. ft. plus 300 sq. ft. double garage and workshop. Floor-to-ceiling, natural rock fireplace and skylight in sunken livingroom. Ceramic tile floor in entry. Master bedroom is 700 sq. ft. This suite includes a walk-in closet with built-in make-up table and mirror, 4-piece bathroom and a 13'x20' sitting room off the bedroom area. Other features are the vaulted ceilings through the living room, dining room and kitchen. Sauna, hobby room, laundry room combination and 25'x12' rec room on the lower level. AM-FM inter-com throughout the house. Excellent interior decoration. Call Lorraine Strandlund at SAEC 382-9255 or 478-4671.

NORTHRIDGE (Royal Oak Open House Sat-Sun 1-4 757 Mann

Park privacy on two sides of a 3 bedroom, 4 yr. old home with fin. rec. room, 2 FP, several interior walls fin. in cedar and pine, 1½ baths, roughed in plumbing for a 3rd, wrap around sundeck, double carport, circular drive, beautifully landscaped. $86,000. 479-9192.

OPEN SAT. 2-4
1665 LONGACRE
$75,900

Be sure to see this very attractive and immaculate home on a quiet, and gracious street. This home features unique floor plan with bright, spacious kitchen, 4, 3, 2-pce. bath, 2 FPs, family room and 4th bedroom down. The yard is 70x120 room for extra parking. It's a great home — COME AND SEE!

LEE WROBEL-RANDY SMALL
385-1431 #865
388-6275 #654
British American Realty Ltd.

OPEN HOUSE
by
OWNER
$4000
off
CANCELLED LISTING
11 am-4 pm, 1316 Slater St. in city limits. $67,900. Great view, large balcony, cedar fence, greenhouse option, fireplaces. On Hillside, nestled in Oaks. Also some furnishings for sale. Sharolyn, 383-1419.

OPEN HOUSE
SAT, SUN, MON. 1 til 4

8646 Emard Ter. Sunken living room. Large dining room, with cafe doors leading to galley kitchen, Fenwood cabinets, dishwasher, fridge and stove. Large family room. 5 bedrooms. 2 full bathrooms. 2 piece en suite off master bedroom. Large studio with plumbing for bar, main floor 2900 sq. ft. And in the center of all this a 48' heated pool. Basement consists of: 2-car garage, full bathroom, change room, laundry room with washer and dryer, tool room and undeveloped area. Thermo pane windows and quality carpeting throughout. 7-years old. Easy care landscaped ½-acre. Lovely sea views. Close to Dean Park Estates (compare prices for value) $159,000. 656-3317.

david burr LTD.

GOOD HOME PLUS

An extra, 2-bedroom, self-contained, legal suite for in-laws, revenue of large family. Main floor has 2 nice bedrooms, living room with fireplace, bathroom and large, bright kitchen. Extra big R-3 zoned lot with nice garden. $59,500.
JOHN TODD 598-7849
david burr ltd. 384-9335

JAMES BAY 149 ST. Lawrence, tiny. $32,000 OBO. Victoria Press Box 259 or 382-5349.

PANABODE, 3 BEDROOMS with in-law suite, 1 acre, Sooke, reasonable terms. 642-4837.

250 HOUSES FOR SALE

ROCKLAND
View Mansion

Immaculate character home with 8 bedrooms, seven bathrooms, studio, den, parlour, sunroom, huge dining room and much much more. Fabulous mountain and city views. Includes extra view lot. Ideal family home with revenue potential.
$275,000
Barry Bowes
595-5303 388-6275 pgr. 756
386-7545
ISLAND HOMES LTD.

BY BUILDER

308 Daniel Place off Metchosin Rd. Situated in lovely treed setting. 3 bdrm. home on quiet cul-de-sac. Walk up entrance to spacious living rm. featuring fl. to ceiling stove F.P., L shaped dining rm., pre finished walnut kitchen cabinets. Provision for dishwasher. Master ensuite includes 2 pce. bath, thermal windows. Quality WW throughout. Full basement. Plant for den with second F.P., 4th bdrm., 3rd bdrm and laundry rm. 2 car garage completes this gem. Be sure to see it before you buy. $69,900. 478-0542.

GORDON HEAD SPLIT
$83,500 10½% MORT
This 5 year old custom built home must be sold. My loss is your gain. Features included a sunken, conversation size living room with attractive rock fireplace, patio off dining room, modern kitchen with eating area, a LARGER than LARGE master bedroom with 4 pce. ensuite and family room. Commonly held parkland offers ample greenspace and the large assumable 10½% mortgage is highly desireable. Contact the owner - no agents at 477-8941.

MUST BE SOLD
VICTORIA $69,500
BY OWNER 595-8731
7-10 EVENINGS

SATURDAY & SUNDAY OWNER GOING TO EUROPE CENTRALLY LOCATED, CLEAN FAMILY HOME, LARGE LIVING ROOM WITH FP, SEPARATE DR, 2 BDRMS UP, 1 DOWN, FULL HIGH CEMENT BSMT/REC ROOM, 4 PEICE AND 3 PEICE BATHS, LRGE WELL KEPT LOT.

1017 McCaskill Street
$47,900
3-bedroom, 2-bathroom, older home of over 1100 sq. ft. Completely fenced yard with room for vegetable garden. 2 bedrooms on the main floor. Large livingroom and dining area. Family-size kitchen. Basement has 12'x13', well-built bedroom and new 4-piece bath. ½ block to elementary school and 1 block to Bamfield Rec Centre.
To view this home call Lorraine Standlund at SAEC 382-9255 or 478-4671.

ESQUIMALT
OPEN 1-5 PM
900 ADMIRALS RD

Offers to $56,900. Immaculate, 4-br family home in an area of good homes. Lovely garden, large bright LR with F/P, seperate DR, thru hall, w/w rugging throughout, dr-in garage, full bsmt, HW oil heat. Every room newly decorated. 1378 sq.ft. of fine family living. No agents please. 479-5701.

OPEN HOUSE BY BUILDER

New 3 Br, quality built home, in excellent location with beautiful valley view. Large rooms throughout, 2-4 piece bath and third bedroom R-I. Many extra features include: 2 fireplaces, R.I. family room, den, rumpus room, etc. Open House, every night 7-8:30. 719 Gladiola. Realtors welcome. Wilf Cotton, 479-3876.

OPEN HOUSE
SAT & SUN 1-4 pm
465 OBED AVE

3 bedroom, freshly decorated house. Fenced garden of fruit trees, rockery, and flowering shrubs. Large bright kitchen, adjoining sunroom and sundeck, w/w carpet in living room and master bedroom, finished den in full basement. Convenient location, close to Gorge waterway. Priced at $58,500. Please call 384-2624.

NEW HOUSE
CLOSE TO COMPLETION
IN BRENTWOOD BAY
3 bedroom, 1200 sq.ft. house with double carport on large 60x141' lot. Living room with bay window and rock fireplace. Seperate dining room, sundeck off kitchen, 1½ baths, master bedroom with ensuite, unfinished basement with potential for 2 more bedrooms and family room with roughed in fireplace. Also rough in for 3rd bathroom. 1088 Damelart Way, close to schools and shopping.

South Oak Bay Teenburger of a House
$89,900

Kitchen a woman's joy, with laundry room on main floor. Beamed ceilings! Fireplace, family room! Easy care but delightful private garden. Phone Lynette Delahunt 592-9224 or 592-2407.
MARGETTS & GOWER
OAK BAY PROPERTIES LTD.

NEW LISTING
425 ATKINS — 3 BR, basement at $62,500
3) 419 ATKINS — 3 BR, basement at $57,500
3) 2825 MILLSTREAM — 3 BRS, 1½ baths, basement, at $63,500.

GAIL JENKINS
478-6458
VIDCO 388-4232

Spectacular Views

Of Mt. Baker and the Islands from gracious livingroom with see thru fireplace into dining area. Super kitchen and sundeck, 3 bedrooms and den or office. High location. Beautiful easy care lot. Offers to $129,900. JOHN RUSSELL 382-8101 or 386-9674.
National Trust Co.

OPEN HOUSE
SUN. 1-4 PM

This 2 bdrm. home is located in a quiet residential neighbourhood, central to many amenities. Tastefully redecorated and ready for immediate occupancy at 2710 Hamilton Rd. (Off Hillside).
$49,900.
Contact Bill MacPherson
598-4058 386-6537 595-6202

GORDON HEAD
$69,900

Drive by 1615 Hawthorne. QUICK POSSESSION. 2 Bdrms main floor, 1 in basement. Large LR, DR fireplace, Rec Rm in basement, 2 Pce. bath. Great home, fenced back yard, covered sundeck. Call Bryon Jeeves, 477-7284 or 477-6257. D.F. Hanley & Associates.

BY OWNER
$72,500
GORDON HEAD/MT. DOUG
3-level split with 3 BR, 1½ baths, family rm. Kitchen with built in Kitchen Aid dishwasher. Oak floors throughout. LR with F/P. DR with sliding glass doors on to private patio. Large terraced yard with fruit and shade trees. Perfectly maintained property. Must be seen. Courtesy to salesmen. 477-0665.

IT'S DIFFERENT
Large 2-BR home on 1.99 acres. Offers on $94,500.

GAIL JENKINS
478-6458
VIDCO 388-4232

250 HOUSES FOR SALE

BY OWNER $44,900
ONLY 3 MONTHS OLD

One side of sxs duplex in Vic West. Convenient for downtown and schools. 3 bedrooms, 1½ bathrooms, w/w, appliances, sundeck, etc. Possibility of lease to purchase. 598-8755, 477-7416.

NEW HOME $49,900

Excellent value in this 3 bedroom home, living room with fireplace, country kitchen, 4 piece bath, laundry and storage. Thermopane throughout. 1 block to school, park and community centre. Walk to town. Courtesy to realtors. 479-5346, 658-5456, 384-5912.

NO STEP RANCHER

Now nearing completion, this 1480 sq. ft. Brentwood home is situated on a nicely treed, fenced, 12,000 sq. ft. lot. Cedar siding, shake roof, R20 insulation, thermopane windows plus quality finishing in the interior makes builders price very reasonable at $72,900. Phone 477-8673.

SUPERB BUY
1246 CRAIGFLOWER RD.

This 3-bedroom split level with 1½ bathrooms, spacious living room and dining room, modern kitchen, is built on 80x120 lot for $67,900.
ZULU CONSTRUCTION LTD.
388-9644, 479-8655

UNIQUE TUDOR
DEAN PARK ESTATES
8909 SALISH PL.
OPEN HOUSE
SUN-MON. 1-4:30
A lovely 2200 sq. ft. family home, unique tudor influence throughout, quality construction, secluded ⅓ acre lot, full basement, family room, 3 bedrooms, ensuite, 2½ baths, much, much more, and.
$137,000
656-6283.

NO STEP BUNGALOW

Brand new 3 bdr with ensuite located at 1060 Damelart (Off Verdier-Hagan Lane, Brentwood). Features heatilator fireplace and thermopane windows. Vendor has reduced price to $59,900. Larry Haddon 592-7735. British American Realty Ltd. 385-1431.

European Flavour!

A VERY PERSONAL Scandinavian-inspired interior. Lots of different features. Ideal for sensitive, artistic, energetic, growing family enjoying gardening. Vic West. Two lots, side-by-side solid brick houses. Separate titles. Come and see- if you like to live a bit differently! REVENUE. 382-5844.

JUBILEE AREA

Private Sale. On quiet cul-de-sac. 2 BR tastefully decorated home. LR with FP and DR, large kitchen with eating area, 2 bathrooms, family RM with FP, room to develop in full basement. Lovely lot with gardens and fruit trees. Must see to appreciate. Attractively priced at $64,000. Call to view: 595-8334. No agents please.

OAK BAY—BY OWNER
OPEN HOUSE
FRI, SAT, SUN, 1:30-3:30
3330 WOODBURN
Bright, spacious 3 or 4 bedroom bungalow, 1 full, 2 half bathrooms, large rec room, double carport, big lot, asking $89,900. Please call 592-4530.

FAIRFIELD CHARACTER
214 HOWE ST
384-4843 evenings
Compact 1½ storey home including living room with fireplace, den and dining room on main, 2 bedrooms on 2nd floor and 3rd bedroom in basement. Asking $55,000.

HAVE BREAKFAST WITH
Cordova Bay View
⅓ ACRE, PRIVACY
LR, DR, LG KIT, 2½ BATHS
4 BR, DEN, 2 FIREPLACES
Rec room, lg sundeck, poss in-law
Reduced, NOW $89,900, 658-8478

OPEN HOUSE SATURDAY AND Sunday noon til 4, 3245 Harriet Rd. Two bedroom house completely and tastefully redecorated including new wiring and plumbing, with sundeck, plus separate 300 sq. ft. workshop, plus 200 sq. ft. garage, large lot. Owner 383-7630.

GORDON HEAD
By owner, lovely family home, 3 bedrooms on main, plus 4th down. Bright kitchen. Nice size living room with fireplace. Large sundeck off dining room. Full basement, with rec room. Close to bus and school. Well maintained lot, 70X120. 1571 Kenmore. $69,000.

BY OWNER, 1000 SQ. FT. 3-BEDroom, full basement home, 8650 sq.ft. lot, potential development area. Redecorated, fireplace in living room, oil heat plus wood furnace, updated insulation, new hot water tank. Includes stove, fridge and drapes. $44,900. 385-9109. No agents please.

UNIVERSITY AREA
3925 ANSELL RD

3 bedrooms up, 2 down, large family room, close to all schools and shops, fully landscaped, mature trees, shrubs. Owner, 477-2458. No agents.

½ DUPLEX $32,900

Sacrifice, modern 3 bdrm Strata SxS units on large .63 acre lot near Sooke waterfront. Buy 1 or both sides. Lower down pymts or car, mortgage in trade.
BOWDEN REALTY 386-7577

$34,900 EACH

2 houses, both completely renovated. New wall to wall carpet, copper plumbing. Newly decorated. Both very clean. $1,500 down payment each. Phone owner 479-2209.

GORDON HEAD
By owner, solid built home, 2 bedrooms up plus 1 down. Livingroom with fireplace, diningroom, wall to wall carpet, large kitchen, drivein garage, extra large, easy care lot. 1568 Cedarglen Rd. 477-6562. $62,000.

BY OWNER
3-year old, 3-level split. 2000 sq. ft. finished. 3 bathrooms, private yard. Quality carpets and fixtures. $92,000. Drive by 4235 Lynnfield Cres. Phone for appointment: 477-1636.

SAVE-BUY FROM OWNER
2 bedroom, modern, open cedar home on 1 acre in Deep Cove. Good starter or retirement. Excellent price of $65,000 or offers for quick sale. 656-1324. 11171 West Saanich Rd.

SIDNEY
$87,500
Custom built, large 4 bedroom house, many extras throughout. Kim or Lynda 656-3195

JUBILEE AREA
OPEN HOUSE

2-5, $51,000, 1432 Denman, 4-bdr, bsmt, renovated. Can help with financing. 479-4979 (Owner).

QUALITY BUILT TWO BEDroom home. Conveniently located, finished basement, large fenced garden with fruit trees, offers on asking price of $59,500. Phone 479-7541.

BY OWNER. LOVELY 3-BEDroom, two bathroom home. One and a half storey. Quiet, convenient Oaklands area. Nicely landscaped double lot. 10% mortgage. $58,500. 595-5089.

SOLID 3-BEDROOM HOUSE ON beautiful 2.06 acres. Separate garage. Scenic area. City water. Live in country, take short drive to Victoria. 446 Quayle Road. $86,900. No agents please. 479-3306.

BY OWNER: OPEN HOUSE 1-4, Sat and Sun. 4146 Birtles Ave. (Glanford Area) 3 bedrooms, w-w carpet. Many up-dated features. Close to schools, stores, bus. Quiet street. $59,900. 479-7054.

BY OWNER. SUPER RETIREment or starter bungalow, 2-bedrooms. Immaculate condition. Attached garage, fireplace, electric heat, 1½ lots, nice garden and trees. Sidney. 656-1063.

MARIGOLD AREA, 3 BEDroom, full basement, large lot, fireplace. $59,000. 479-9902.

250 HOUSES FOR SALE

ROSEBERRY AVE. BY owner. Sound, updated family home, 3 bedrooms, rec room, workshop, large lot. Assumable mortgage. Offers on $49,900. 385-7477.

OCEAN VIEW!!!
Overlooking Finnerty Cove! Accomodate large family! Owner financing makes EASY buy at $108,000! Call 381-5613.
Rather Realty Ltd

BY OWNER, ROCKLAND AREA, OLDER ENGLISH CHARACTER COTTAGE, SECLUDED IN QUIET AREA. NO AGENTS PLEASE. 598-3590.

VIDCO
Commercial-Residential
Real Estate
31 Bastion Sq. 388-4232

OPEN HOUSE
Sunday 2-4pm. 3002 Cook St. Cozy 2 bedroom with privacy, $44,900. 479-2208.

SIDNEY, BY OWNER, MARYland subdivision, 3 bedrooms, 1½ baths, patio, garage, large lot, fruit trees, pool room, rec room, $65,900. 656-5098.

OPEN HOUSE, 873 WOODSview Place. New 3 bedroom, ⅓ acre seclusion. Bordering Butchart Gardens, 11-3 Saturday and Sunday. 479-5944.

OPEN HOUSE SAT. 1-5
1327 MINTO STREET
Old characteristic home, looking for large family or revenue folks. 388-4861. No agents.

COZY TWO BEDROOM NO basement Bungalow. Walk to town. Easy care lot. Low taxes. $57,500. Phone for more details 385-6047

TWO BEDROOM, FIREPLACE, roughly 1050 square feet. Modern bungalow, close to everything. Easy terms possible. $49,900. 1604 Bay Street. 479-0290

FOR SALE BY OWNER, 3 YEAR old, 5 bedroom, one 4 piece, two 3 piece baths and family room. Near University, $79,500. For viewing call 477-4861.

GLANFORD CAREY, 3 YEAR old, 3 bedroom home with inlaw suite, quiet street, $69,500. 479-0063.

$28,000
2 bdrm. brick cottage on small lot. Mayfair area. 384-8443 days.

CHARACTER, BEAMS, GRANite fireplace, brass fixtures, totally updated, fruit trees, greenhouse, sundeck, $47,900. 595-3336.

4-BEDROOM OLDER HOME, IN Sooke, ocean view, large lot, fruit trees, close to centre. Must sell. $33,900. 385-3151.

3-BEDROOM HOME, 1 DOWN, 2 up. Living room, bathroom, nice kitchen, sundeck. $65,000. Clear title. 384-5711.

5 BEDROOM HOME, MARIgold area, newly decorated, close to schools. $58,900. For appointment to view call 642-4522.

GORDON HEAD, 3 YEARS OLD. 5-6 bedrooms, full basement, 3 bathrooms, $79,990. 477-1040 between 5-8:30 pm.

2 BEDROOM BUNGALOW, NO basement, nice garden, no pets, corner lot, Bay/Fernwood. $43,500. 592-1315.

FAIRFIELD REALTY LTD.
Call the Fairfield Specialists
1295 FAIRFIELD RD. 383-2244

BEST GORDON HEAD. QUALity three bedroom split, plus suite. Sea views. $93,500. 477-1131

FOR SALE BY BUILDER. NEW two bedroom on high Tattersall. $72,500. 384-8391

UNIVERSITY-MOUNT TOLMIE area. 4 bedrooms, view lot, $89,900. Owner 477-1043.

253 COUNTRY HOMES and PROPERTIES

QUALITY BUILT FAMILY HOME

4 bdrms, lge. livingrm. with heatilater fireplace, separate diningrm, excellent kitchen — fully furnished lower floor with rec. room, and 2nd fireplace, bar, w/w, sliding doors to sunny cement patio, 2 piece bathrm, bedrm, workshops and very well planned laundry room. Beautiful view of Sooke Harbour and the Straits. Lge lot in lawn shrubs and trees, greenhouse, storage shed and many extras. Walking distance to schools and shops. Asking $85,900.00.

Achitect designed view home with unobstructed view of Harbour and Straits. Thermal paned windows throughout house. Very lge livingrm with deck — sep. diningrm. sunrm., galley kitchen and 2 spacious bdrms. Lower floor has storage areas, including garage with electric doors — also finished 1 bdrm apartment, livingrm, with fireplace, lge kitchen with dining nook and 2 bdrms. Grounds are landscaped with rockeries, walks, shrubs, flowers and garden area. Everything about this 5 yr old house is quality built and in excellent condition. Asking $89,000.00.

WATERFRONT LOT — 1.19 ac., well treed, well drained, easy access from black topped road, piped water. Owner has plans for architect designed 3 bdrm home. Asking $39,000.00.

INDUSTRIAL LOTS: Only 3 left — Between Idlemore and Glenidle Rds. in Sooke. Eligible for Gov't I.D. Grant. Only $1.50 per sq. ft. or offers.

SOOKE REALTY LTD.
Florence Goldie
642-3140

P.R. B
P. R. BROWN AND SONS LTD.
"The People To See"

Open House
Sat.-Sun.
2 p.m.-4 p.m.
6773 Wendonna Dr.
Brentwood

3-Bedroom, 5-year-old family home on a large, fenced, landscaped lot.
—20'x15' Living room, fireplace.
—10'x11' Dining room, 1½ Baths.
—3 Bedrooms plus Den.
—11'x11' Kitchen with nook.
—12'x20' Rec Room. OOM Heat.
Asking $69,900. Terms
385-3435 AL VICKERS 652-2257

REDUCED
OPEN MONDAY
2-5

Choice building sites. Creek. 10 acres. Timber. First left (Connie Rd.). after 5169 Sooke Rd. Try your offer on $47,500. Preview alone or call David Scott.
385-3435 P.R. BROWN & SONS

SINCE 1887
Pemberton, Holmes Ltd.
1000 Gov't St 384-8124

WATERFRONT

PIERS ISLAND, IDEAL RECREATIONAL 120' waterfront of level grassland and some good trees, main water and power. Lot faces WNW, on water and mountain view for miles. Many year round residents on this lovely island of unspoilt naturalness. Perfect recreation now, perhaps retirement later. Sand beach next door. $38,500.
DESMOND HOLMES
384-8124 478-1227

253 COUNTRY HOMES and PROPERTIES

9 ACRES DELUXE HOME 5 Miles—City Centre

This outstanding home was architecturally designed. Only 2 years old and custom built for developer's own occupancy. Some of the many features are: 4 bedrooms, two 4-pce. bathrooms, large family room off kitchen, laundry room, root-wine cellar and mud room. Quarry tile and luxury carpet throughout. Thermo-Break windows, wood kitchen cabinets and maple top island with Jenn-Air. The acreage includes tall trees, pasture and wide lawns. Completely secluded. Truly must be viewed. Exceptional price of $195,000. Courtesy to Realtors. For further information call:
TED RADWAY
388-4434 477-6176
WESTMONT REALTY (1977) LTD.

METCHOSIN

2 ACRES—$82,500
Attractive 3-bdrm. split-level with foyer. Livingrm. with fp and bay window. ding rm., kit. with eating area overlooking family rm. Master bdrm. en-ste. and 2-pce. bath off family rm. Carport and 16x24 garage/workshop.
478-5588 Shirley Wilde 478-2459

ALBERT HEAD

SEAVIEWS
1.15 acres with large family home, guest cottage and interest in private beach access. Fireplaces in living rm. and family rm. 3 full baths. 3 bdrms. on main and 4th down. Childrens playroom. Full Basemt. Entertainment size dining rm. Fantastic seaviews. Offered at $115,000.
478-5588 Shirley Wilde 478-2459
B.C. LAND

THETIS LAKE PARK SECLUDED 2.7 ACRES HOUSE AND COTTAGE

Situated on a totally secluded 2.7 acres of lawns, private walks, fruit trees, and adjoining 700' of Thetis Lake Park, a delightful 3 bedroom home with good sea and mountain views. Large living room with fireplace, spacious kitchen with breakfast room, panelled dining room, family room with fireplace. The cottage has living room with fireplace, kitchen, bathroom, bedroom. The property is an island of seclusion for two families. EXCLUSIVE. $129,000.
TED WALFORD
Residence (24 Hrs.) Office
598-1420 477-1841
BLOCK BROS. REALTY LTD.

2 ACRES CLAREMONT RIDGE

First time on market, this 7-yr.-old, 3-bdrm., 3-bath home situated on 2 acres of gently sloping pasture with lovely views of Sooke Hills and Beaver Lake Park. Is a brand new listing. Many extras. 2-stall barn. Fenced and cross fenced. Reasonably priced at $109,000. MLS.
DOUG SCOTT
656-3924 656-6810
MONTREAL TRUST

CLEAR TITLE

Appr. 2 acres of parkland, 6 yr. old split level, 4 bedrooms, 2 bathrooms, 2 floor to ceiling fireplaces, wall to wall carpet plus large chain link fenced parking lot with automatic lighting for boat, car and truck storage. Plus new 27'x40' fiberglass green house with cement floor for growing plants commercially or for your pleasure. This property is just like a park. City water. I will take a side by side duplex or older home as down payment and hold remaining mortgage. Full price $129,000. Phone owner 479-2209.

2 LOTS IN MILL BAY

Over ½ acre. Good road frontage and well treed and shrubbed. Lot No. 9 $16,500 (corner lot), Lot No. 40 $18,000.

112 ACRES

CLOSE TO GOLF COURSE
Mostly logged. 1800 feet on De-Mamiel Creek. Approx. 5 min from City Centre.
JOHN MORRY 592-9770 or
JACK WITHAAR 478-5208 or
Royal Trust 384-8001

DEEP COVE SECLUSION 3.37 AC

A flattering home with large living room, separate dining rm, 3 Bdrms. and a 3 stall barn outside! Plus a chicken house to keep you busy. See this great value, two parcels at only $96,500. MLS 40426. JACK DAVIS 386-3494 (24 hrs).
CENTURY 21 W. H. Ltd.
1037 Cloverdale Ave.
386-3494 (24 hrs)

BUCOLIC HOBBY FARM

Picture your horses frolicking on 14.65 acres rolling meadow land. Includes modern 4 BR home and cosy guest cottage, barn, riding ring, machine shed, panoramic valley view. (Mill Bay area). Asking $168,000. ML 40343. GERD SCHMIDT 386-3494 (24 hrs.).
CENTURY 21 W. H. Ltd.
1037 Cloverdale Ave.
386-3494 (24 hrs)

WATERFRONT ACREAGE

Choice property on Sooke Harbour. Gently sloping meadowland and stately evergreens on 8.14 acres with 352' on the water. Older 2-Bedrm cottage (rented at $200 mo.). A diminishing commodity at an affordable price. Now $129,000. MLS 37200.
JACK WITHAAR 478-5208
Royal Trust 384-8001

COUNTRY SETTING! CONTEMPORARY!

Very individualistic and innovative! 4 Bedrooms, hardwood throughout main living area. Highly decorated. Sunny and secluded. Near Ardmore. New listing, $138,500.
JEANNIE DEWHURST 658-8980
JESSIE McGRATH 479-3982
Royal Trust 384-8001

4.4 ACRES

High on a hill above Goldstream Park. Almost new 2-bedrm home, full high basement, ample room for expansion. Secluded, well treed lot, ½ acre cleared. Appointment to view:
ARNOLD MARR
388-4434 477-6233
WESTMONT REALTY (1977) LTD.

SPECTACULAR VIEW Metchosin Chalet

Newly built, architect design, spacious home. Over 2,300 sq ft. 2 plus acres. Secluded property. Professionally landscaped and much more. Must see to appreciate. 20 minutes from town. Priced low by owner. Call early am or late evening, 478-0231, 477-8341.

ARDMORE DRIVE

Very impressive custom chalet style residence with the very best decorating and finishing. 2 Bedrooms, both ensuite, on main. Ensuite guest room down with rec room, fireplace and den. Separate garage. $145,000.
JEANNIE DEWHURST 658-8980
Royal Trust 384-8001

LOVELY ONE BEDROOM COTTAGE, suit young couple or retired with spacious sundeck, stone fireplace, wall to wall carpets, on one acre of lawn and garden. Creek runs at foot of property. Also adjoining lot ¾ acre. Open to offers. 384-8391

½ ACRE, NORTH SAANICH, beautiful sea and Mt Baker view. 6 year old 3 bedroom home. 479-8443.

GORDON HULME LTD.
Sidney-Saanich Peninsula
656-1154 2444 Beacon Ave.

SAANICH PENINSULA PROPERTIES LTD.
2254 Beacon Ave., Sidney 656-4000

256 WATERFRONT PROPERTIES

ISLAND RETREAT

1.5 Acres with 200 ft. waterfront, 4-bedroom home, 4 outbuildings. Salmon spawning creek through property. Garden and fruit trees. Price $48,500.
FRANK SALE Pager 738
THE PERMANENT 382-9191

WATERFRONT + SWIMMING POOL

Cozy 3-bedroom family home with den, separate dining room, 2 fireplaces, 2 full bathrooms. 1-Bedroom in-law suite with F.P. Swimming pool. Panoramic views of the Portage Inlet. Price $95,400. ML. To view please contact:
FRANK SALE Pager 738
THE PERMANENT 382-9191

IF YOU LOVE

Superb waterfront, tall trees, absolute privacy and quiet solitude, this home is for you! .95 Acre of beauty. 2-Bedroom post and beam construction. Extra building for the artist or someone with a hobby. Salmon fishing at your door. ML 41390. Owner leaving B.C., so priced to sell at $86,900. Call me to view.
MARY WOOD 592-2647
THE PERMANENT 382-9191

COME TO OUR Waterfront Condos AT 630 SEAFORTH AVE.

We have prepared for you to enjoy the CRUNCH: LIKE THE ENERGY CRUNCH: a and b:

a. WE SUPPLY HEAT, AND HOT WATER (and as members of the G.V.A.O. assoc. — oil is cheaper)
b. "SEAFORTH WOODS" "CONDOS" ARE APPROX. 1 MILE FROM VICTORIA CITY HALL, so if GAS GETS too EXPENSIVE — you can USE THE VERY FREQUENT BUS SERVICE.

ALSO THERE IS THE HOUSING CRUNCH — WHERE INFLATION AND STRIKES COULD EASILY DOUBLE THE PRICE OF HOUSING.
AND THERE IS THE TAX CRUNCH:
For more on that, and for future retirement, see our ad under Condominium Classification No. 258.
DICKIE AGENCIES LTD.
call 382-4312 or 382-8239 or (eves. DOUG DICKIE 477-7509) or (eves WES DICKIE 477-4662)

WATERFRONT $79,900

64 SEASIDE DRIVE ON .88 ACRES

This 1900 sq. ft. home is 2 years and of a WEST COAST design cedar siding and cedar shake roof. Open interior design with 2 FPs and large family room kitchen combination. Views are exhilerating and ever changing. Located at Sheringham Point just past Sooke. Priced for quick sale as vendor has been transferred out of the country. Once in a lifetime opportunity to have waterfront at an affordable price of $79,900. This home can't last. Quickly call SHANE BEFURT, 386-6164 or 479-0010. CASTLE PROPERTIES LTD. ANYTIME.

HIGH WATERFRONT WILLIS POINT

Versatility here!! Can be fine 2 family home (as it is used at present) having lovely livingroom, diningroom, 1½ baths, Jenn-aire kitchen and 3 bedrooms on UPPER level. MAIN level is similar (though different decor) with 2 bedrooms and utility. So! two families OR one family needing FIVE bedrooms with main level living and dining and kitchen to be used for recreational needs. Sorry no Drive-bys. I have color photos. View by appointment. Only $139,900.
JOHN RUSSELL 382-8101 or 386-9574
National Trust Co.

GABRIOLA ISLAND

$5,000 DOWN
5 acres of waterfront, spectacular view, heavily treed, $39,900 full price.
BEACH FRONT
½ acre beach lot with 4 year old 2 level home, 3 bedrooms, 2 baths, spacious family room, sundeck and carport. Real beauty for $89,000.
292 FT OF BEACH
1.3 acres of beautiful treed secluded property. With spacious 1 bedroom home. $96,000.
$8,900 FULL PRICE
1 acre waterfront bluff lot.
NEIL WARK
Eves, 247-8852
GABRIOLA REALTY LTD
247-9622

WHY?

—Buy an expensive lot—
Consider a better investment, security and ownership of a challenging building site with appr. 450' waterfront or next to waterfront from 2-10 acres (4 parcels). Beautiful mountain and sea views, Southwest exposed for solar heat, well wooded, good soil, on Sooke Road next to 17-mile house. Excellent fishing and hunting. Prices start at a low of $49,500. Call now!
385-1431 George Breiter 478-8493
British American Realty Ltd.

350 FT. WATERFRONT $188,500

Lovely older 3500 sq. ft. home located on almost 10 acres with good accessible waterfront. Located near Duncan, this desirable property has 6 acres fenced and cross fenced and includes 2 barns, 2 chicken houses and a 1-BDRM guest cottage which is presently rented. Don't miss this opportunity to own a beautiful country residence with superb views. JEANNE CAVAYE, 386-6331 or 598-6954. A. E. LEPAGE WESTERN LTD.

666 Treebank W. Esquimalt/Gorge Open Sat. 1-4

A peaceful location for this 2 or 3 bedroom home, extra large living room, in-line dining, 2 baths, 100' waterfront lot, recently landscaped. $105,000. (Trades considered).
JOHN RUSSELL 382-8101, 386-9574 Res.
National Trust Co.

SHAWNIGAN WATERFRONT

7.35 acres of rolling well-treed land with easy slope to 120' of a small bay on the west side. Trail down to cleared building site. First time for sale. In three parcels and beside road allowance. $125,000.
H.W. DICKIE LTD.
5835 York Road, Duncan
G. HALL MACKENZIE
Office 748-5211 Res. 746-4260

10998 MADRONA DEEP COVE WATERFRONT

1. Prime waterfront
2. Beautiful views
3. Private mooring
4. Landscaped ⅓ acre
5. Attractive, 3-bdrm home

$149,000. M.L.S. 40268
656-3924 DOUG SCOTT 656-6810
MONTREAL TRUST

SHAWNIGAN LAKE
1914 Verlon Rd. 4 bedroom cottage, prime 50' frontage. Asking $55,000. 384-0291.

WATERFRONT PROSPECT Lake, 123' frontage with 4 room cottage, landscaped, beautiful view. 592-3669.

256 WATERFRONT PROPERTIES

ROBERTS BAY

Lovely moder 3BR waterfront home on a sheltered bay in Sidney. Designed to take advantage of the beautiful water views. Level lot-almost ½ acre — fully insulated — thermopane windows — family room off kitchen — guest accommodation in the ground level bsmt. $142,500. For viewing please call:
HAZEL CLARKE 658-5656
Knowles Realty Ltd. 384-8101

KEMPLAKE WATERFRONT

Cosy 2 Room Cabin, Partly Furnished. Nicely Secluded. Situated on 67x116 Treed lot. Lake is stocked with Trout, only 5 miles past Sooke. Asking $41,500. To view call Greta 386-3124 Seaspray Properties Ltd. 383-4755.

LIVE BY THE SEA

Lovely secluded 1.7 acres waterfront property with large 2-bedroom, 2 bathroom cedar home. Magnificent views over Brentwood and the Bay. Ideal retirement home. Asking $139,500. Exclusive listing with FREDDY STARKE, 386-6164 or 595-1175. Castle Properties Ltd.

WATERFRONT BY OWNER, exclusive. Beautifully remodelled home, 2 floors, on Brentwood waterfront. 2 full bathrooms, 3 fireplaces, excellent stonework and developed basement, designed lighting, impressive entrance with imported stone floors, large thermal picture windows and sundecks. Small dock. Phone for appointment 652-1767.

KEEP KOOL

In the pool or launch a canoe from the 84 feet of waterfront. One owner contemporary custom design near Gorge Vale. 2 bdrms., and den, family room. Sensational home. $194,500. MLS
GRAY LAITE 656-5267
National Trust 595-2121

WATERFRONT $89,900

Call now to view this exciting legal up and down duplex on prime waterfront. Separate utilities, plenty of parking. Immediate possession. Excl.
477-0191 SYL SHUMKA 595-1337
Royal Trust

SOOKE--PRIVATE 150' BEACH

1½-acre scenic property with exceptional view on Sooke Basin just past Saseenos. 1200 sq. ft. home, large shed, fruit trees. Offers to $110,000. 642-4266.

WATERFRONT, LANGFORD Lake, 4 bedroom home, well maintained. Living room with fireplace. Dining area, kitchen, den, workshop, laundry room, screened patio, landscaped ground. Good dock and beach. Clean swimming. Offers on $74,900. No agents. 478-7207.

SEAFRONT RETIREMENT
Nearing completion, 2 bedrooms plus den, no basement bungalow. 9360 Lochside Dr, Sidney. Daily viewing 9-4:30 pm. $89,500. Phone builder 652-1673

WATERFRONT, MOVING, 5 bedroom family home, 3,000 sq ft. Value, charm, seclusion. Approx 1 acre, level beach, parklike setting, many extras. $118,000. North Nanaimo, 390-2434.

SPECTACULAR VIEWS, PRESTIGE Landsend location, 1 year old home, natural cedar finish, 2000 sq. ft, single level, easy access to beach, over 150 ft. waterfront. $149,900. 656-3857.

SHUSUAP LAKE ACREAGE
Beach, sheltered bay, heritage home plus caretaker home for year round, reasonable. 386-3832 or Chase 679-3107.

100' WATERFRONT
New 1300 sq.ft. home, 2½ baths, three bedrooms plus den, full basement, in Lake Cowichan. $66,500. Owner, 112-745-6207.

BRENTWOOD 6981 ANGLERS Lane, foot of Marchant Rd. 2-bedrooms, $61,000. Details and appointment, 592-7764.

½ ACRE SHUSHWAP LAKEshore lot, worth $25,000 will trade for equity in Victoria property. 658-8154.

65' WATERFRONT, TWO 2 BEDroom moderninzed homes, $58,000. 743-4649, 479-8533

TRAILER AND WATERFRONT lot for sale, Shawnigan Lake. 385-3237 after 6.

258 CONDOMINIUMS

GARDNER REALTY Ltd.
895 Fort St. 385-7721
(24 HR. SERVICE)

$1,300 DOWN 2 BEDROOMS

Vendor transferred and must sell this top floor 2 bedroom suite in 3 year old 14 suite building. Pay $1,300 down and assume present 10¾% mtg for $289.03 per month. Central location on bus route. Children welcome (MLS)

$34,000 1128 SQ. FT.

If your space needs are bigger than your budget this is the place for you. 2 bed. — 1½ bath suite in well-maintained 3 yr. old bldg. Large bright rooms, convenient location. (MLS)
385-7721 384-8075 Pgr. 407
DIANE FULLMER

1 BEDROOM

Top floor unit facing south, sunny balcony, large bedroom, living room, dining room, kitchen and 4 pce. bath. This complex has a workshop, games room, laundry room, underground parking and is just 4 blocks from downtown. The owner is flexible on terms and if you ever wanted to buy a home at a low downpayment, try this one for $29,900.
REID TOPP
385-7721 388-6275 PGR. 619

IMMACULATE 2 BEDROOM

Top floor unit on quiet side of building. A very spacious looking layout and a little different from the average unit. This whole complex is clean and neat offering a sauna, whirlpool bath, games and party room, hobby room, laundry room and underground parking. It's on a bus route, 4 blocks from a marina, shopping within a block. Sorry no pets. This is a beauty and ideal for a retired couple. $36,900.
REID TOPP
385-7721 388-6275 PGR 619

BROWN BROS on LANSHARD
"People Helping People"

ROYAL WOODS

Penthouse suite well planned, very large 1-bdrm suite, plus 3 rooms in loft. All appliances. Full balcony. Easy financing. $35,000 assumable mortgage at 10½%. Asking only $41,900. MLS.
JIM MASSEY 385-8226

WHY RENT?

Invest in a cosy well planned bachelor unit. Seldom a unit for sale at 25 Government St., near Dallas waterfront, Beacon Hill Park, museum and downtown. No mortgage, clear title. Financing arranged. New MLS. For viewing:
JIM MASSEY 385-8226
or 385-8771 (anytime)

258 CONDOMINIUMS

Montreal Trust

TWO DELUXE 2-BR. SUITES ROYAL WOODS:

This unit is a sparkling, 2-br., penthouse suite (there is a spacious loft) in a corner location with a southern exposure. The master bedroom has a 2-pce. ensuite. Vaulted ceilings add a spacious feeling. Amenities include a swimming pool, swirl pool, sauna, games room, etc., etc. Priced at $51,900. ML.

LORD SELKIRK:

The rooms are all large, the bathroom is ensuite, there is an insuite laundry room with quality appliances, and loads of storage space. This suite is immaculate throughout and in a very attractive brick exterior building. Located a block from the rejuvenated Gorge. $46,500.
NEIL RAWNSLEY
386-2111 595-1507

U.VIC. CONVENIENCE

Spacious, 2-bdrm condominium end unit for south exposure and quiet enjoyment. $28,500 assumable mortgage with monthly payment of $362 P.I.T. Included are fridge, stove, sink garburator, washer and dryer in laundry room. Ideal for a family attending Mr. Doug Senior school and university. Asking $39,800.
386-2111 E. PROKOSCH 477-2194
386-2111 ROY KAISER 477-6813

SWINERTON'S REALTY WORLD

CONDO CHOICES

$30,900 Newly Listed

Studio apartment in Royal Woods. Mint condition. Separation between living and sleeping area. 4 Pce bath. Like new. Swim Pool. Ideal bachelor accommodation:

$38,900

Attractive, spacious 1 bedroom lovely condition condo in magnificent complex having wide range of amenities. Especially desirable for busy couples. MLS

$46,500 Fairfield

Delightful 2-bedrm condo, bath and half. Near downtown, parks, churches and theatres. Immaculate, tasteful decor, galley kitchen, separate dining room. MLS. A find for the right party.

All the above prices include appliances and sun drapes. Please call:
LYLE WICKS
477-5151 385-2481
Swinerton Stewart Clark Ltd.

BROWN BROS on LANSHARD
"People Helping People"

QUIET CONDO Fireplace

Adults only in this quality building. Spacious LR with raised hearth fireplace. Dining area, galley kitchen, 4 appliances. One bdrm plus enclosed balcony for den, sunroom or guest room. Well priced at $34,000. MLS 38169.
CEC PEARCE 658-1050

BUY THIS

Brand new 2-bdrm condo with features galore; such as handy location, balcony with south view, spacious rooms, harvest gold appliances, fine carpeting, etc. Vendor will arrange financing to suit. Asking $43,500. Please call:
TED KAY 385-4086

SAVOY

One bdrm unit in this reinforced concrete building. Immaculate condition, sun drapes, stove fridge and dishwasher included. Offered at $41,000. MLS.
DOUG LAWSON 595-2486
JIM KENNEDY 592-9078
or 385-8771 (anytime)

5 TOWNHOUSES FAIRFIELD VILLAGES

Just a minutes walk from Fairfield Village and Beacon Hill Park, a five-unit, side-by-side complex, good return plus excellent potential. EXCLUSIVE. $179,000.
TED WALFORD
Residence (24 Hrs.) Office
598-1420 477-1841
Block Bros. Realty Ltd.

THREE BEDROOMS

Yes, this condo has three bedrooms and one and a half baths. Storm windows and thermopane sliding glass doors to private patio. In excellent condition and the low price of $33,900 includes all appliances, fridge, range, washer and dryer. Vendor will consider trades on house, land, boats, or what have you. Children welcome in this block. MLS. No. 039979. to view this winner please call ERNEST WILLDEN 388-0640 or National Trust 595-2121.

WALK TO DOCKYARD

Bright top floor 3 bedroom unit close to Dockyard. Includes range, fridge, washer & dryer, drapes. Lots of room in smaller well kept complex. 1979 taxes $605. Gross, maintenance $35. p.m. Excellent value at this asking price of $37,900.
Call John Molyard 384-4827 or Jack Kennish 388-9929. Victoria Realty Ltd. 386-3585.

OAK BAY THE ANCHORAGE

Lovely one-bedroom main floor condominium with patio sea views. Superb location — Must be sold — make your offer on $59,900. This could be the best buy of the month.
GAIL WEINBERG
595-1535 477-4467
J. PETER DUECK
386-7521 479-9909
Boorman Investment Co. Ltd.
2045 Cadboro Bay Rd.

BEACON HILL PARK

Exciting new listing of a choice top floor suite in desirable Fairfield area. Sunny southern exposure and so close to Beacon Hill Park and Cook St. shopping. 2 bedrooms, 1½ baths, in a quiet very well managed building. Priced for a quick sale at $47,900. Call me to view:
BERNEIDA TAYLOR
477-0191 382-9485
Royal Trust

#4—1012 TERRACE AVE.

ESTATE SALE — One owner — 850 sq. ft. Large one bdrm. condo in Mid-Victorian Mansion — restored in 1975 — 6 stes. only. Liv. Rm. has franklin F.P., din. rm. Kitchen with dishwr., fridge and stove. Appraised at $44,500. Bring your offer.
386-3231 Margaret Price 477-1941
BLOCK BROS. REALTY LTD.

258 CONDOMINIUMS

JACK MEARS OAK BAY REALTY LTD.
2194 OAK BAY 598-3321
Where Trust Is The Basis Of All Business

FAIRFIELD

A lovely one bedroom suite in excellent building only 6 years old. Color co-ordinated kitchen. Billiard room and sauna in building. Monthly assess. $30.25. Asking price $36,900. For appointments please call GIBBY McLEOD or BETTY McFARLAND at 598-3321.

QUIET SECLUSION MLS 39723

Peace and quiet can be yours in 3 year old Hampstead House, situated on Dingley Dell cul-de-sac by the Gorge. This 4th floor condominium features 2 bedrooms and 1½ bathrooms, with wall to wall throughout. Asking $43,900. Please call DENNIS BERRY at 598-3321.
Member
Relocation Services Canada

SPENCER CASTLE

KING OF THE HILL

That's how you'll feel living in these bright condominiums at Spencer Castle with floor plans of over 1500 sq. ft. inside. All are new with 2 bedrooms and 2-four pce. baths. Concrete and masonry const. Price includes use of swimming pool, sauna, etc. at Castle. We take trades.
2930 Cook Street
OPEN DAILY 11-5
Sat. and Sun. 1-5
All Star Realty Ltd.
JIM WEST
386-1255 or 595-4094 (Res.)

Laurel Point Luxury Only $88,500

Deluxe suite with great southern exposure

Come and enjoy this beautiful apartment located in the Inner Harbour. Walk to work or just enjoy walking to all the major attractions in downtown Victoria. When you're "at home" you can enjoy your sunny balcony, go for a swim in a lovely, private, outdoor courtyard setting, enjoy a sauna, have a game of tennis or billiards, follow up your hobbies in the spacious workshop or entertain your friends in the grand tudor guest club. Buy your 2-bdrm, 2 bathrm, luxury home NOW! This is one of the best suites you can buy at this price. Call today for this golden opportunity! MLS.
VIVIAN PELTON
477-7291 384-8075 (Pgr. 139)
D.F.H. REAL ESTATE LTD.

OAK BAY GRANITE HOUSE

Difficult to find — large, one bedroom, quiet top floor, spacious living room, ensuite storage — plus views over city to Sooke Hills. Short walk to Village and bus. $48. maintenance includes hot water heat. $1. Net Taxes for seniors. Priced right at $34,000.
OAK BAY TOWERS
Desireable one bedroom suite close to Village, one block from the beach, resident manager, use of tranquil, secluded gardens. Maintenance fees of $45.50 includes heat. Large assumable mtge. to qualified client. $34,750. For further details on the above phone Art Bedford 592-2407 or 592-2090.
OVERLOOK THE OCEAN
Sunny 2 bedroom condominium. Top floor, dishwasher, garburator. Asking $52,900. Close offers considered. Phone Lynette Delahunt 592-9224 or 592-2407.

MARGETTS & GOWER
OAK BAY PROPERTIES LTD.
2227 OAK BAY AVE.
592-2407

ESQUIMALT DEFINITELY DIFFERENT

If you are looking for something different in condominium living, I may have just the place for you. Tastefully appointed with its extensive use of wood panelling and rich wallpaper and a living room with an ornate fireplace. This 2-bdrm unit is a pleasure to view. Offers invited on listing price of $36,900. MLS 39406. For more information and your opportunity to view, please call:

THE SAVOY ABOVE-GROUND CORNER SUITE 1 BDRM. AND DEN $45,900 MLS. 41318

GARY RESTELL
386-2111 478-6987
MONTREAL TRUST

LOW TAXES EXCITINGLY DIFFERENT

We are offering for sale a unique 1-bedroom condominium that can't be matched in style or location. It is a ground floor suite with sliding glass doors to a sun patio; a dining nook with a true antique brick feature wall; a galley kitchen fully equipped with 5 brand new fully warranted appliances; a master bedroom with vaulted ceiling and old world charm windows; a full 4-piece bath with ceramic tiled tub enclosure; plus a conveniently tucked away washer and dryer combination. This new suite is ideally located across the street from Beacon Hill Park and just 1½ blocks to Dallas Road waterfront. There is a bus stop at your front door. Taxes are delightfully low — only $1.00 if you qualify pensioner's homeowner grant. Full price only $49,500. If this suite interests you please phone Brian Lawless at 477-0448 (Res.) or Jim Webber at 658-5977 or 382-7276 (Office). Town & Country Realty.

WHY PAY RENT WHEN YOU CAN OWN FOR ONLY $29,900

2 BEDROOM CORNER UNIT. VACANT. CALL VAUGHN L. THOMPSON.
Victoria Realty Ltd. 386-3585 or res. 658-8541.

258 CONDOMINIUMS

CONDOMINIUM LIVING IS GREAT!

Just lock your door and away you go on a carefree holiday! No lawns to mow — no garden to worry you! 2 Bedrooms, excellent location, laundry room in your own suite and all appliances included in price. $42,000 and wide open to offers. ML.
MARY WOOD 592-2647
THE PERMANENT 382-9191

GREAT BUYS Compare Value Offered

1-Bedroom deluxe unit in Ascot House, beautiful Royal Woods complex: Just $31,900. (ML 38840.) Immediate possession.
2 Bedrooms, only $36,900 in Hampstead House on quiet Dingley Dell. (ML 39893.) Vacant — must be sold.
Call now to view and make your offer.
HERB McDANNOLD 384-6768
THE PERMANENT 382-9191

INSIDE VICTORIA CITY LIMITS Waterfront Condos.

(At 630 Seaforth Ave. off Maitland off Esquimalt Rd.) Featuring 2 Bdrm STRATA UNITS - $70,500 to $85,000.
QUIET & SECLUDED-Luxury living with special emphasis on insulation. And for the ROMANTICS, there are distant mountain and ocean views, and close by, there are sunsets, and moonbeams on the water, and long walks, on the city waterfront promenade. 40' below your balcony - where you can enjoy your close neighbours, like, a swan or seals or assorted ducks. AND FOR AN INVESTOR there is 10% C.C.A. TAX SHELTER plus generous expense deductions as this property qualifies under Sect. 32 of the income TAX ACT.
DICKIE AGENCIES LTD.
919 FORT ST.
382-4312 or 382-8239

A HOME With Character

On Douglas, across from Park. Exciting sea view. Princess Marguerite, the Coho and all that. Brand new apartment in heritage brick building. Large living room with double-glazed sliding doors leading to balcony. The kitchen is larger than the all too familiar "galley" type — stove, fridge, dishwasher, garburator. Twin size bedroom. Separate utility room with washer dryer. (Caution: not suitable for person who is not reasonably agile; this building — only 8 units — has no elevator.) Of tremendous appeal to person with bent for the artistic and unconventional. Price $48,000. Don Bacon, Byron Price & Assoc. Ltd. 385-2458, Res. 595-6588.

PRICE CUT! MUST SELL! $19,900!!

LUXURY BATCHELOR-CONDO. SPACIOUS. AS NEW. DREAM KITCHEN AND BATH. WELL-EQUIPPED BUILDING IN QUADRA — CONVENIENT LOCATION. NOW ONLY $19,900. MLS. DICK BATEY 592-4607, KER AND STEPHENSON LTD. 385-3411.

SINCE 1887
Pemberton, Holmes Ltd.
1000 Gov't St 384-8124

ROYAL WOODS

1009 McKENZIE AVE.
(A 5 acre wooded estate)
1 BEDROOM STE. — $32,500
1 BDRM WITH LOFT — $41,900
2 BDRM, 1½ BATHS — $44,500
GLASSED INDOOR POOL
Sauna, whirlpool and games room. G. E. Bus Ryan, 384-8124 Anytime. (I'll call back within 20 mins.)

Cedric Steele Realty Ltd.
388-6258

LAUREL POINT

2-bedroom suites of varying floor plans for the discerning buyer. Trades will be considered.

3 BD. — $27,000

Good financing available. It's cheaper than renting. Located at 477 Lampson. Call
GERRY FINNIGAN 388-6258
CEDRIC STEELE REALTY LTD.
388-6258

LAUREL PT. 7 SUITES

We have been instructed to offer 7 never-tenanted suites at Laurel Pt. at the asking price of $92,000 and OPEN TO OFFERS. Deluxe 2-bedrm, 2 bathrm suites inluding 5 new appliances. Superb downtown location. ML.
Leslee Farrell
592-7246 388-5464 Pgr. 665
Pauline Cass
598-1448 388-5464 Pgr. 705
Seaspray Properties 595-3151

VISTA CHATEAU IS NOW OPEN

Vista Chateau is ideally located (2631 Prior St.) for those buyers desiring a home close to downtown Victoria and main shopping areas.
This beautiful building has only 4 suites per floor and they are all corner suites. There are skylights, wood burning fireplaces, ensuite bathrooms, brand name appliances, underground parking and many many other thoughtful extras. And ladies all of our spacious kitchens provide an eating area plus a kitchen window.
Buy direct from the builder and save, but hurry there are only 14 suites in this superb building and prices start at a low of $36,900.
Open 7 days a week, 10-6 pm. Phone 386-3315.

RETIREMENT SPECIAL TOD HOUSE 2323 HAMIOTA ST.

1 bedroom, 1020 sq. ft. concrete and steel building. 1½ bathrooms, heatilator fireplace, washer and dryer, window in the fully-equipped kitchen, close to all facilities including one bus to town. All corner suites. Open Tues.-Sat. 1:30-4:00 or phone H. Blake 383-4372.
JACK MEARS
OAK BAY REALTY LTD.
598-3321

$22,500

Quality bachelor suite in Kensington Terrace offers spaciousness and comfort, a 7'x8' sleeping nook off the L.R., walk out to patio. There is a sauna, swirl pool, games and rec rooms and a workshop. Price incl. range, fridge and dishwasher. MLS.
WALLY MICHAELS
477-0141 477-4884
THE PERMANENT

258 CONDOMINIUMS

NEAR HILLSIDE SHOPPING CENTRE

One BDRM condo located in the Hillside Bldg. Excellent location close to shopping and buses. Includes fridge, stove, dishwasher, parking. Low monthly assessment of $27.19. Well-kept building only 2 yrs. old. Phone for appointment to view. JEANNE CAVAYE, 386-6331 or 598-6954. A. E. LEPAGE WESTERN LTD.

"AMONG THE OAKS"
Deluxe 2 bedroom suite $63,900 in attractive Oakdale Estates, 18x16 living rm, fireplace, 17x13 bdrm with 3 pce. ensuite, 10½x10 second bedroom, 12x8 dining rm, galley kitchen with closed area for washer and dryer, 4 pce. master bathrm. Inside parking for your auto. Call
Douglas Hawkes Ltd. 384-7128
Len Thomas (SR) 478-6058
Herb Hodgson 382-3835

IN-CITY CONDOS

1 BDRM HILLSIDE $22,950. Suite single buyer, 3rd floor south Olympic view. Price includes air cooler.

COOK FAIRFIELD $44,900. S.W. corner, bright dining room, huge 22' liv room with brick fireplace. Dream kitchen, dishwasher, serviced for W/D. Walk to town.
BOWDEN REALTY 386-7577

$39,900 625 ADMIRALS ROAD

Top floor, 2 bdrm. corner suite with exceptional views. Ensuite bath off master bdrm. OPEN TO VIEW 1:30-3:30 weekdays or phone CLARE BROCK 598-3321 or 592-2173. MLS 38451.
JACK MEARS OAK BAY REALTY LTD.

NO MONEY DOWN

Owner is transferred and must sell this 2 bedroom unit. His loss is your gain. Assume the mortgage of approx. $30,000 at 10¾% and its yours. Also, there's a new stove and fridge included. Don't delay on this one. Call:
ART STREIGHT
385-7721 388-6275 Pgr. 882
GARDNER REALTY LTD.

BEACH DRIVE

Two large bedrooms in a clean and quiet Co-op of only 15 units. Spacious living and dining, over 1100 sq. ft. Hot water heating and hot water included in assessment. Top value at only $45,000.
I. G. LIDSTONE
388-4434 477-0982
WESTMONT REALTY (1977) LTD.

Super! Spacious

IMMACULATE 1 bdrm. (Plus); approx. 900 sq. ft., deluxe appliances, south exposure. $36,300. 382-0514 holidays and evenings.

$450 DOWN

with B.C. Grant
$206 (Principal, Interest and Taxes. Full price $28,900. Includes frost free fridge, self-cleaning range. Call 385-2458 for viewing. Byron Price & Assoc. Ltd.

LAMPSON COURT

Best buy in complex. For $24,900 you can have this 3-bedrm, 2-storey condo of approx. 900 sq. ft. Close to all amenities. Try your down payment. Fridge and stove included. MLS 41021.
JOHN ADANK
386-3231 479-8135
BLOCK BROS. REALTY LTD.

SEA VIEWS

Lovely, one-bedroom suite. Top floor, D.R. private balcony, coloured appliances, sauna, elevator. Near Beacon Hill Park. ML. $38,900.
ART PEAKER
386-2111 477-3957
MONTREAL TRUST

ROYAL WOODS

Vacant, must sell. 1-Bedroom plus den, over 950 sq. ft. Reduced to $36,900, open to offers. Price includes F., S. and D.W. and drapes plus lots of rec facilities. Call LARRY J. QUAGLIOTTI, 479-6609 or 386-6164. CASTLE PROPERTIES LTD.

CONDO

$72,900. 2 BR., 2 BATH, 1300 sq. ft. Balcony, sauna, swirl, ensuite laundry.
RALPH KELLER 598-5144
T.L. Mann & Associates Ltd.

BY OWNER-MUST SELL
1-bdrm in Gordon Head, $29,000. Bus stop by door. Close to UVic. All appliances plus dishwasher. Facilities include: Sauna, swirlpool and exercise room. To view: 477-7408, after 6.

CONVENIENT GROUND floor suite with pleasant garden outlook. Two good sized bedrooms. Spacious entrance. Clean and bright. McClure St. $41,500. 595-0405.

FAIRFIELD
½-block to Dallas Rd. Luxurious ground level suite with 2-bedrooms, 1½ baths, 5-appliances, W/W, and drapes. $49,500. Phone owner: 385-2093.

ATTRACTIVE 2 BEDROOM condominium, Oak Bay Village. $43,000. Owner, 592-1151.

PRIVATE SALE 2 BEDROOM co-op apartment, Oak Bay waterfront. Reply to Victoria Press Box 541

259 TOWNHOUSES

TURGOOSE POINT ESTATES SEAFRONT TOWNHOUSES

21 Prestigeous Homes On Saanichton Bay Open To View Saturday, 1-5 Daily 6-8:30

2654 LANCELOT PL.
(off James Island Rd.)
North on Pat Bay turn right on Mt. Newton X Rd. and Follow the signs.
$92,000 - $118,000
Your choice of FIVE DIFFERENT MODELS. Without a doubt TURGOOSE POINT ESTATE TOWNHOUSES rank with the finest and most prestigeous waterfront developments in the GREATER VICTORIA AREA.
Victoria Realty Ltd. 386-3585

PARKSIDE PLACE MLS 41533

Hurry for this one and take immediate possession of this 3 bedroom, 1½ bathroom townhouse for only $30,000. Community swimming pool and playground, heat and hot water included in monthly assessment. Please phone DENNIS BERRY at 598-3321.
JACK MEARS
OAK BAY REALTY LTD.

TWO REAL BARGAINS

STRATA DUPLEX $32,950. 3 bdrm unit on 2/3rds acre near Sooke waterfront in area of good homes. Low down pymt with B.C. Grants or mortgage.

TOWNHOUSE $39,850. Lakehill/Reynolds 2 bdrm unit on spacious grounds. Price includes 4 appliances. Starters on terms or retireds for cash.
BOWDEN REALTY 386-7577

259 TOWNHOUSES

MINIMAL UPKEEP

In this well-laid out 3 bedroom unit with refreshing, natural outlook from private balcony or fully landscaped patio. The advantage of a basement area for storage or other development is yours along with 1½ baths, spacious liv. rm and separate dining rm, double parking, extra insulation, double windows. Can you AFFORD to not see this unit at $62,500. Appointments welcome.
FRANCES BROWN 595-5131
FRED LERCH 477-5120
CANADA TRUST 595-5131

IT'S ALL YOURS!

For $63,000 and includes a very well-planned layout to appear spacious including separate dining area and bright eat-in kitchen. 3 bedrms on their own level with separate het adjustments plus dark rm in basement add value. Landscaped patio overlooks treed park-like view. Double parking. You must see this.
FRANCES BROWN 595-5131
FRED LERCH 477-5120
CANADA TRUST 595-5131

ON THE PARK BY THE SEA

WATERFRONT TOO! QUALITY THROUGHOUT. LARGE PRIVATE UNITS. 2½ BATHS, FIREPLACES, SECLUDED BALCONIES & PATIOS. 200% PARKING. YOUR OWN PRIVATE YARD.

OPEN DAILY 5-8
(Closed Sundays)
730 SEA TERRACE
(off Dunsmuir)
Victoria Realty Ltd. 386-3585

PARLIAMENT BUILDINGS INNER HARBOUR EMPRESS HOTEL BEACON HILL PARK

All these are only a few minutes walk from this well built and attractive Townhouse. Qualifies for 10% CCA.
PRICE $56,900
Features full high basement, 2 bedrooms, 1½ baths, wall/wall carpet throughout. This is a small 7 unit development each with its own private yard. If you are interested in living close to town — walk to work — save gas — you should view this home now. To view call B. Lawless, 477-0448 or J. Webber, 658-5977. Town & Country Realty Ltd., 382-7276.

ONLY TWO LEFT

THE SEAVHAVEN
897 Admirals Rd.
Excellent Opportunity
WE BELIEVE WE HAVE THE BEST VALUE IN TOWNHOUSE ACCOMMODATION IN VICTORIA. NOW IS THE TIME TO BUY A TWO BEDROOM TOWNHOUSE AT $57,900 SITUATED ON A PARK LIKE SETTING FOR CAREFREE LIVING. ALL HOMES HAVE HEATILATOR FIREPLACES IN THE SPACIOUS LIVING ROOMS, SMARTLY DESIGNED KITCHENS WITH FULL APPLIANCES AND MOST HOMES HAVE DOUBLE CARPORTS AND FULL BASEMENTS.
OPEN DAILY 1-5 p.m.
Or contact for personal viewing.
WESTMONT REALTY—
388-4434

P.R. B
P. R. BROWN AND SONS LTD.

PASSMORE PLACE

Two storey townhouse with basement. Cedar siding exterior. 3 bedrooms, kitchen with breakfast area includes electric range and frost free fridge. Spacious living room and dining roomwith full carpeting and includes drapes and curtains throughout, garden patio and balcony. Recreation facilities available. Offeredat $53,950.
385-3435 JOHN EVANS 477-4452
P. R. BROWN & SONS

JAMES BAY $47,500

Just listed — MODERN BRIGHT 3 level home 19x16 PRIVATE Sundeck MASTER BEDROOM is 17x13. EXCITING Design and QUALITY Flooring. A.H.O.P. SUBSIDY AVAILABLE TO Qualified Purchaser. Call me for DETAILS
EILEEN MARTIN
477-7050
Seaspray Properties Ltd.
386-3124

SIDNEY Outside End Unit $40,800

Beautifully-kept, 2-bedrm. townhouse with pleasant rear courtyard. Spacious and bright rooms. Fridge and stove included. Ample storage and closet space. Walk to 'Silver Threads' and shopping. To view call
HEATHER WILDE
477-7291 (Bus.) 477-5929 (Res.)
D.F.H. REAL ESTATE LTD.

JAMES BAY!

#9—245 ONTARIO ST.
Don't mniss this delightful 3 Br. Townhouse in modern 9 unit complex! Sunny, southerly view of McDonald Park from small easy-care garden. Large assumable 10¼% mort. already avail. Has 2 underground car spaces PLUS family rm. and den in basement. $49,900. MLS
382-8101 P. ELWELL 477-3988
National Trust Co.

JAMES BAY -$45,000

3 Bedrms, 2 baths. Modern townhouse near park and beach. Lots of storage. Fireplace, 3 appliances and vacuum system. I have the key and you can view anytime this weekend. Call:
JACK BETTS 477-4042
Swinerton Stewart Clark Ltd.
REALTY WORLD

WASHINGTON CO-OP TOWNHOUSES

Offer Special Advantages:
1. Refundable Share Purchase
2. Cost of Living Bonus
3. Rents Based on Income

#2-3134 Washington — 3 BR
Available Immediately
Creighton Property Mgmt. Ltd.
388-4422

TERRIFIC LOCATION

Lovely 3-bedroom, 1½-bath townhome in exceptionally handy location just off Oak Bay Ave. Unique development of just 6 units, fireplace, deck. Fenced area, underbuilding parking, etc. Asking $57,900.
STEVE MOONEY
477-0191 477-4197
Royal Trust

REDUCED TO $52,900

Racquet Club area. 3-Bedroom end unit townhouse. Excellent location. Living room has brick F.P., 2 baths, rec room all finished. Dining area. Big kitchen with stove, fridge, garb.
PETER TER VEER 478-1588 or
Royal Trust 384-8001

259 TOWNHOUSES

SUPERIOR TOWNHOME—$58,900

Immaculate 3-bedroom, 1½ bathroom home. Lots of windows. Spacious L.R. and dining, fireplace. Attractive wall-to-wall carpeting throughout. Very large master bedroom. Full basement. Carport for car adjoining parking R. Vehicle. MLS. To view call:
ROMA MOLYARD 384-4827
Royal Trust 384-8001

156 St. Lawrence

$47,000. JAMES BAY. Spacious 2-bedrm townhouse has large L.R. with built-in bar and galley kitchen, tiny lawn, private patio and balcony. Minutes away from new harbour slips and Fishermans Wharf. Easy financing. Call:
MARGE SHORE
477-0141 388-5464 Pager 753
THE PERMANENT

PIONEER CO-OP TOWNHOUSES

Offer Special Advantages:
1. Refundable Share Purchase
2. Cost of Living Bonus
3. Rents Based on Income

—938 McCaskill — 3 BR
Available August 1st
Mrs. Urlacher at 383-2553
Creighton Property Mgmt. Ltd.
388-4422

$35,900

Fantastic buy!! 2 townhouss located at 626 Goldstream with 3 bedrooms, 1½ baths, floor to ceiling rock fireplace and built-in dishwasher. Real value for your dollar. Call to view anytime.
BERNEIDA TAYLOR
477-0191 382-9485
Royal Trust

3-BEDROOM TOWNHOUSE

with 1½ baths. Fridge, stove, washer and dryer included. On bus line, close to shopping and schools. Urgent sale due to health. Asking $33,500.
JESSIE McGRATH 479-3982
Royal Trust 384-8001

946 MARKET STREET. HIGH Quality Townhouse, ¾ mile to town, 3 bedrooms, 1½ baths, private patio. Low taxes. Fridge and stove included. Asking $49,900. 382-9744.

$3,000 DOWN, DELUXE TOWNhouse. 1300 sq ft in James Bay. Take over mortgage. Quality throughout. $46,000. Phone 383-5726 or 388-4562.

263 GARAGES FOR SALE, RENT OR WANTED

WANTED CARPORT OR GArage to park van. No mechanical work to be done. In or near area of Gordon Head townhouses. Call: 477-4566.

DRY STORAGE SPACE REquired vicinity Gordon Head or Cadboro Bay area for summer months. 721-3338.

WANTED TO RENT GARAGE, preferably in Cedar Hill Rd area. 595-6153.

BAY-COOK STREET. SECURE garage for rent, no mechanic, $25, 382-5240.

RV AND CAR STORAGE AVAILable. 388-7632

265 HOUSES WANTED TO BUY

WANT A QUICK SALE?

It may very well be possible if you have one of the following properties. Serious buyers waiting to purchase:

1) JUBILEE/OAK BAY border area. 3 bedrooms and fireplace. Up to low 50's.
2) GORDON HEAD or LAKE HILL. 3-bedroom with well-done in-law suite. Up to $75,000.
3) BRENTWOOD — Up to $100,000. Must be nice quality home with large living room offering some quiet country atmosphere.

For more information call:
477-0191 JUDY JOHNSON 388-5464 Pager 733
Royl Trust

WANTED!! Oak Bay!

3 bedroom, basement family home to $85,000. A home that may need some work will be fine. For quick decision please call: JACK or SUSAN BETTS 385-2481, 477-4042, 388-6275 pgr. 909.
Swinerton Stewart Clark Ltd.
REALTY WORLD

—URGENT—

Require 3 or 4 bedrm; full basement home of 1200 sq. ft. or more with double carport or separate garage. Up to 10 yrs. old and located in Saanich. Purchaser arriving July 1, willing to pay in the high 60's. If you have such a home call.
479-1667 DOUG RELF 479-5761
J. H. Whittome & Co. Ltd.

UPLANDS CADBORO BAY

For sincere cash purchaser, a newer 3 B.R. plus den quality home, possibly with a view. $175-$200,000. Possession within one year. Please call:
386-7521 TOVE BARLOW 477-9859
BOORMAN INVESTMENT CO. LTD. 612 FORT ST. V8W 1G5

MINI FARM WANTED

or House with one acre or better. Up to Central Saanich, around $70,000. Condition or size of house not important. FREDDY STARKE 386-6164 or 595-1175 Castle Properties Ltd.

GENUINE PURCHASER wants 2-Bedroom, No Basement, No Step Home in any good area up to $70,000. If you have a home on an easy care lot phone Richard McKenzie, 388-7868 or 479-5047 anytime.

DUNSMUIR PROPERTIES LTD.

UPLANDS

By Former Victorians
3 bedroom, 2 bath
Prefer East facing
Older Home OK
Basement preferred
Principles Only
592-9837.

MANITOBA COUPLE

Urgently require 2 or 3-bedroom nice retirement home up to $55,000. All cash.
388-7557 Ben Greig 598-3105
Capital City Realty Ltd.

3½% COMMISSION

to sell your home!
Douglas Hawkes Ltd. 384-7128
Len Thomas (Sr.) 478-6058
Herb Hodgson 382-3835

CASH PAID
If your house is suitable for rental purposes call my Agents Lee Wrobel and Randy Small. 385-1431.
British American Realty Ltd.

WANTED TO BUY: HOUSE IN View Royal or Esquimalt on deep water, or will trade house on Portage Inlet. No Agents please. 385-7634.

PRIVATE
Want older home. I will purchase for cash. 479-2209.

WANTED: 3 BEDROOM house, Willows or North Oak Bay. 383-1907.

268 LISTINGS WANTED

UNHAPPY??

Unsatisfied with your present house? What ever the reason. Take the first positive step to make your life happier and call me. I'll make the rest of the move easy. With market evaluation and financial advice you can then decide if your goal is logical, and if so, the rest of the work will be mine! No obligation. Take that first step today and call
JUDY JOHNSON
477-0191 388-5464 Pager 733
Royal Trust

268 LISTINGS WANTED

CONDOMINIUMS WANTED
LYNN HOLMES—386-6762
LANDMARK PROPERTIES

270 EXCHANGE REAL ESTATE

FOR SALE OR EXCHANGE
A number of properties to trade. What have you got.
LET'S MAKE A DEAL
Call Confidentially.
Bing Richards,
388-7868 or
388-5464 Pgr. 732.
DUNSMUIR PROPERTIES LTD.

WE ARE INTERESTED! See our ad. "WATERFRONT—WHY" British American Realty Ltd. 385-1431

MULTIPLE DWELLING zoned, 26,700 sq. ft. Unusual bargain. Sell at $6.00 per sq. ft. or exchange for ? house, etc. as part or all payment. H. Bitterman, 388-7557. Capital City Realty Ltd.

TRADE $6000 EQUITY IN condo with 10% CCA as downpayment on house in Central, North Saanich or Metchosin. Will assume mortgage up to $60,000. 383-0572.

271 LOTS FOR SALE

Park Pacific
Proudly Presents
DEAN PARK ESTATES
NEW STREET JUST OPENED
15 new lots on a quiet wooded cul-de-sac are now for sale. Also still available a good selection of ocean view lots.
Located in North Saanich on the slopes of Mount Newton adjoining John Dean Provincial Park. All lots are more than 1/3 of an acre with wide street frontage to give you plenty of room to build and for privacy.
Fully serviced with underground hydro and telephone, separate underground sanitary and storm sewerage systems, complete underground domestic water system with fire hydrents, fully paved and curbed streets with attractive street lighting.
Entrance close to Panoramic Recreation Centre on East Saanich Road. From Pat Bay Highway turn off at McTavish.
SALES OFFICE
656-7041
10:30-4:30
OR
Bob Young
383-9898
or
388-6275
Pager 2494
383-4124 anytime
Park Pacific Investment Ltd.

At BROADMEAD
WE HAVE IT ALL
Sunny seaviews, meadows, private lanes, rocky outcrops, treed seclusion, quail, pheasant and more. If you've been looking for that special spot for your new custom residence, visit us at Broadmead, a community of quality homes, created with care to preserve and compliment its unique natural beauty.
... 100-ft. wide lots are not the exception in Broadmead ... that's our average lot size ...
... space to live, to grow, to enjoy casual country living ... yet just 10 minutes from city centre
... We have an excellent selection of 1/3 to 1/2-acre home sites available for viewing, priced from $31,500 to $44,500.
TAKE THE FIRST STEP TO BETTER LIVING!
Visit us at our office-display home, 950 Royal Oak Drive
8:30 A.M.-5:00 P.M. 658-5291
or call
Jeannie Dewhurst
Royal Trust Corp.
384-8001 or 658-8980

BEAUTIFULLY TREED COMMERCIAL LAND McKENZIE AVE. EXCELLENT POTENTIAL
Full details. Serious enquiries only. EXCLUSIVE
TED WALFORD
Residence (24 Hrs.)
Office Office
598-1420 477-1841

SOUTH OAK BAY OAK TREES AND LAWNS 2 QUARTER ACRE LOTS
FULL DETAILS:
TED WALFORD
Residence (24 Hrs.)
Office Office
598-1420 477-1841

NORTH SAANICH 1 ACRE—SECLUSION PIPED WATER
Beautiful serviced lots ranging from .99 to 1.64 acres. Excellent treed homesites. Municipal water, roads, street lights. If you buy one of these choice lots you automatically receive a 1/13th interest in th common area reserved for exclusive use of the owners and the treed band which GUARANTEES SECLUSION. Offers invited on $44,900. For details please call:
TED WALFORD BILL REMPLE
Residence (24 Hrs.) Residence
598-1420 658-5794
Office 477-1841
Block Bros. Realty Ltd.

TRIANGLE MOUNTAIN Cuaulta Heights
VIEWS, TREES, WILDFLOWERS
SERVICED LOTS, 1/4—2 ACRES
Take Fulton Rd. off Sooke, right on Bexhill to Cuaulta Crescent, or Walfred Rd. off Happy Valley Rd., then left onto Cuaulta Crescent.
Salesperson on site Sunday Afternoon, 2-5pm.
For information or appoinment call 658-5713.

271 LOTS FOR SALE

Sooke Lots and Acreage

Prime Sooke Lot
A short walk to Mom's Cafe, here is the ideal home site. 66x200 ft. level, treed and serviced with water and hydro. Offered at $22,500.

Sooke Road
Approximately 124x204 ft. Possible potential as this lot is surrounded by commercial property.

7 Plus Home
Approximately 7 acres of beautifully-treed property, 2 lots with frontage on 2 roads. The bonus is a 16-yr.-old, 3-bedrm. rancher.

81.3 Acres Plus
RIVER FRONTAGE
Near SOOKE POT HOLES, this is ideal holding property. This section has both good river frontage and road access.
For viewing or more information on any of the above properties, please call:
ADELLA DAVIS 384-8075 (Pgr. 1159)
ALAN PETERSEN 384-8075 (Pgr. 750)
or 477-7291 Anytime
D.F.H. REAL ESTATE LTD.

$3,000 DISCOUNT
on First 3 Sales
Beautifully treed one acre lots at Landsend Road. Each lot has water, paved roads and shared, private use of 60 acres.
$36,500 lots are $33,500
$34,500 lots are $31,500
$32,500 lots are $29,500
Terms negotiable.
Nine lots to choose from.
For your appointment to view please call Rick Hawkes at Douglas Hawkes Ltd.
384-7128 598-1937

LAST OF THE BREED
90'x115' Mt. Tolmie Lot
$48,000
This super large lot is the last lot in an area of very expensive homes. One of the largest available remaining residential building lots in any of Victoria's more established areas. Drive by 1955 Woodley. Please do not walk over the property.
BRUCE F. GIBSON
RES. 592-0377
COACH HOUSE REALTY LTD.
381-5255

SOOKE LOTS
1 $14,900 large treed lot.
2 $16,500 — 75x130 ft. level and cleared.
3 $17,500 — Broome Hill — $3,000 D.P. balance at 10% 5 year term.
4 $18,900 — 60x174 — last lot in subdivision near Whiffin Spit.
5 $26,900 — one acre — high view location — level.
Scott Kendrew
Coach House Realty
381-5255

TRY $2,000 DOWN
On these 1 acre level and treed lots. 2 lots with septic tank already installed, all on hydro, water and paved roads. Financing available for building. Ideal for mobile home. Only 25 minutes from town. Priced from $20,500 to $21,500.
For details call:
JULIE MANNESS 384-3866
WAYNE BUTTERFIELD 479-7030
NATIONAL TRUST CO. 382-8101

DUNSMUIR 388-7868

1 FULL ACRE
This Beautiful ARDMORE Acre 150'x300', perked, is yours for only $32,500. ACT NOW.
ALLAN KLENMAN
656-4242

Shawnigan Lots
2 lots, West Arm, $10,000 cash each. See signs on Tranent and Kews Road. In area of cottages, "A" frames, and improved mobiles.
2 lots near Village, in the $13,500 range. Serviced, paved cul-de-sac, nicely treed. No mobiles.
Bob Carter 598-6143
SWINERTON'S REALTY WORLD 385-2481

NORTH SAANICH 1.35 ACRES
On a cul-de-sac in a lovely area of Deep Cove, a 1.35 acre lot. The land is flat and cleared, duck pond in rear of property. Excellent financing. Priced below assessed value at $29,900.
SHELAGH HALL (24 Hrs.)
Residence Office
592-2723 477-1841
Block Bros. Realty Ltd.

BUILDING LOT
101' x 360'
LOT 7, DEERLEPE ROAD, SOOKE off Whiffin Spit Rd.
Good size building lot in area of newer homes. One block to Sooke waterfront. Gross taxes $212.00. Make an offer on the asking price of $20,000. Vendor anxious for sale.
Call Lorraine Strandlund at SAEC 382-9255 or 478-4671.

GULF ISLAND VIEW
.35 ac Pender Pk. Dr. In Dean Park Est. One of the best view lots available. Fully serviced. Area of fine homes.
Call TED DALE at 382-8101 anytime
NATIONAL TRUST CO. LTD.

REDUCED
OPEN MONDAY
2-5
Choice building sites. Creek. 10 acres. Timber. First left (Connie Rd.). after 5169 Sooke Rd. Try your offer on $47,500. Preview alone or call David Scott.
385-3435 P.R. BROWN & SONS

DUPLEX ZONED LOT
$27,000. Drive by 871 Dunsmuir to view this nicely treed lot. Double garage stays, tool shed does not. Call and make an offer anytime.
JUDITH CAMERON
477-0141 388-7088
THE PERMANENT

Nice Treed Lot
Shawnigan Lake — Just 1 blk from the water and lake access. Great place to spend a quiet holiday away from the crowd. Move your trailer or camper right on & you are all set up. Asking $25,000 open to offers or trades. LOUISE WILTERMUTH 477-6307 Castle Properties Ltd. 386-6164.

RECREATION PROPERTY SHAWNIGAN LAKE
Attractive treed lot conveniently located with Shawnigan Beach Estates boating, swimming & Club House facilities. For details call Eleanor Sanderson — 384-9610 or Marion Foster — 384-5908.
J.H. Whittome & Co. 479-1667

271 LOTS FOR SALE

EAST SOOKE
$20,500
nice .67 of an acre of gentle sloping grassed lot with views of Sooke Harbour and only 1 lot away from the waterfront.
479-3612 KENT DEANS 478-8316
CENTURY 21
Suburban Realty

WILL THE PERSON WHO WANTED TO BUY ONE AND TWO-THIRD ACRE LOT ON SEAGIRT RD., EAST SOOKE — THE ONE WITH PIPED WATER AND SEA VIEW PLEASE CALL AGAIN. OWNER HAS NOW DECIDED TO SELL. DON BACON, BYRON PRICE & ASSOC. LTD. 385-2458, RES. 595-6588.

WATERFRONT
14,000 sq. ft. over 120 ft. of frontage, $71,900.
Or
View lot 10,000 sq. ft. $38,000.
To view subdivision plans and lots phone 384-4549.

LOTS — VARIOUS LOCATIONS Royal Oak Ave., Quadra-McKenzie Area and Gordon Head by UVIC in which we can build your New House. For information call Mrs. Pat Saulnier, Kasapi Const. Co. Ltd. 538 Dupplin Rd. at 386-6191 or res. 384-2197.

BEAUTIFUL BRENTWOOD
26 lot deluxe subdivision. Con Ada Rd. (off Sluggett or Marchant). See it and compare. All sizes, underground, close to ocean, schools, shops. Starting $24,000. Priority to private builders. Owner, 652-3428 or 652-2346.

EASY CARE 10,000 SQ. FT. LOT located on Cedar Hill Rd. just north of Cedar Hill Crossroads. Builders terms available or will consider building to your plans. Asking $34,500. Larry Haddon 592-7735. British American Realty Ltd. 385-1431.

DEAN PARK ESTATES
Beautiful ocean view lot, located on Moresby Park Terr. 123' frontage, fully serviced, $45,000. For sale by owner, Ladysmith 112-245-7951.

LOTS FOR SALE
Large lots. Underground services Curbs, paving & street lighting. Area of fine homes. From $28,500. Terms.
MARCONI REALTY 386-3941

FULLY SERVICED LOTS
PRICED FROM $27,250
ON NELTHORPE ST
BY SWAN LAKE
Phone Roy at 383-1141 or 383-4497 or Dianne at 383-1141 or 479-7030
Associated Building Credits.

WHY?
See our ad "WATERFRONT"!
British American Realty Ltd.
385-1431

DEEP COVE. 1.01 ACRES. Lovely high cleared fenced lot, room for horses. Few shade cedars. Municipal water available By owner. 656-6559. Asking $38,500.

ONE ACRE WATERVIEW LOT overlooking Coles Bay in North Saanich. Beautifully treed. Well-drilled and proven. Asking $46,500. Phone 652-4454 or 652-3838.

WIFFEN SPIT LOT; SOOKE Largely cleared and level 100'X230 lot; 500 yards to Wiffen Spit Beach access; fine roads; hydro; phone; GVWD. 383-4504

LARGE WOODED LOTS. SERVICED. 3 M CIRCLE ON MINA AVE. FROM $28,500. CALL VIDCO 388-4232.

SOOKE. SUPERIOR WOODED lots on excellent road. 2 to 3 acres from $22,000. Mountain views. 642-5508.

SIDNEY
Fully serviced lot close to town centre. 55x101, $23,900. 477-0616 evenings.

BEAUTIFUL ROCKLAND LOT, $53,500. Byron Price & Associates Ltd., 385-2458.

73X115' BUILDING LOT
1086 Lodge Ave off Quadra
$26,500 382-8937

TREED LOT IN NEW SUBDIVISION in Glanford-Judah area. $28,500. 658-8556.

OFFERS ON NICE TREED LOT, 2324 Sooke Rd, Colwood. 478-3229.

SHAWNIGAN LAKE, RECREATION lot and 22' Scamper trailer, $13,000. 383-3666.

MCKENZIE. 2 FULLY SERVICED lots. Builder's terms. 385-2743

RESIDENTIAL LOT, NORTH Quadra, $28,500, phone 479-4810 after 6 pm.

273 PROPERTY FOR SALE

LARGE APARTMENT SITE
Now is the time to build. Ideal site for either a Condo or rental project. Very desirable location. Please call: Vaughn L. Thompson, Victoria Realty Ltd., 386-3585.

TOWNHOUSE SITE
—15,364 sq. ft.
—Site ready for building
—Services in
—Plans available
Asking $115,000. Call:
GRAYDON HOOKER
386-2111 598-2186
MONTREAL TRUST
386-2111 DAVE HELM 595-2658

MULTIPLE DWELLING zoned, 26,700 sq. ft. Unusual bargain. Sell at $6.00 per sq. ft. or exchange for ? house, etc. as part or all payment. H. Bitterman, 388-7557. Capital City Realty Ltd.

2 ACRES IN COBBLE HILL, $20,000. 483-4758 Powell River

274 PROPERTY WANTED

DOWNTOWN BLDG
2 Storeys with 6,000 sq. ft. on main level and 6,000 sq. ft. on the second floor. Fringe area of town O.K. ALSO single storey bldg in B.C. Tel area with minimal parking.
FRANCES BROWN 595-5131
CANADA TRUST 595-5131

LAND REQUIRED
Developer interested in purchasing land suitable for subdivision. All inquiries handled discretely. Phone anytime Paconla Investments Ltd. 388-9644

CASH FOR
Land for development for subdivision, lots in the Victoria area. Kasapi Construction, 386-6191.

280 ACREAGE FOR SALE AND WANTED

READY FOR BUILDING
Delightful tree covered 10 acres on good road, Well is in. Building permit ready to be picked up. Hydro in. Blasted and levelled for building site of Strata Duplex. Metchosin — Happy Valley area. Only $56,900. Hurry it won't last. MLS.
JULIE MANNESS 384-3866
WAYNE BUTTERFIELD
479-7030
NATIONAL TRUST CO.
382-8101

115 ACRES
45 acres of this land is now under serious consideration for down zoning to 5 acres — 2 acre minimum. Views on much of the property overlook Juan de Fuca and Haro Straits. 4 miles to the new Hospital by paved road and in the 7 mile circle to City Hall. Excellent future potential can be verified. Please ask for our portfolio. It looks very interesting. $350,000.
385-7721 BILL WEISS 598-8443
REID TOPP
385-7721 388-6275 PGR 619
GARDNER REALTY LTD.

280 ACREAGE FOR SALE AND WANTED

DEVELOPERS! 60 ACRES
Located in one of the finest rural residential areas on southern Vancouver Island. Only 12 miles from city centre. Fantastic seaviews. Near beaches and parks. Zoned one-acre min. Gracious plantation colonial included for $1,118,000. For details call:
478-5588 Shirley Wilde 478-2459
B.C. LAND

DUNSMUIR 388-7868

LOOKING FOR LARGE ACREAGE? I HAVE ACCESS TO SOME. CALL: BING RICHARDS. 388-7868 or 388-5464, Pager #732.

Pastoral Setting
2 Character home in a pastoral setting on 35.9 acres. Cleared, fenced and surrounded by trees for seclusion. A stall barn 41'x33, shed 36'x25' and Quonset hut 65'x39' all make this country estate in Sooke a real find. MLS 41246. $155,000. MARG EMMERSON, 658-8386. Castle Properties Ltd., 386-6164.

REDUCED
OPEN MONDAY
2-5
Choice building sites. Creek. 10 acres. Timber. First left (Connie Rd.). after 5169 Sooke Rd. Try your offer on $47,500. Preview alone or call David Scott.
385-3435 P.R. BROWN & SONS

FINE SELECTION
I can offer you several 5 acre parcels at competitive prices in the Prospect Lake area, two of which are on a cul de sac and particularly outstanding. Please contact me to discuss the advantage of building your home in this lovely district close to town.
Giff Calvert 479-4593 or 382-6151
Norman Ross & Associates Ltd.

MINI FARM
Close in, over 1 1/2 acres, lovely house and barn. Terms at $107,000. H. Bitterman, 388-7557, Capital City Realty Ltd.

MILL BAY
4 ACRE LOT — 1/2 FIELD PIPED WATER—PAVED RDS APPROVED SEPTIC SITES.
ASKING $36,500
RICK AT D. HAWKES LTD.
384-7128 Collect 598-1937

WHY?
See our ad "WATERFRONT"!
British American Realty Ltd
385-1431

EDMONTON
16 1/2 acres, 1/2 hour to city, on blacktop, gas, power and phone, well treed, possible subdivision, near good lake, take trades, $36,500. 656-1635.

VIEW LOT, 4 ACRES WITH driveway and building site. Close to Luxton on Sooke Rd. $35,000. Terms. 478-1975.

10 ACRE TREED LOT ON south face of Mount Newton, $75,000. 652-1554.

$800.00 DOWN, 10 ACRES, Trees, river. Price $39,800.00 Cobble Hill, for brochure 388-6876.

285 UP ISLAND PROPERTIES

WATERFRONT COTTAGE — MAPLE BAY
1 bedroom just past the Mai Tai at Maple Bay. 50' of waterfront. Lovely views. Asking $59,500.

CHERRY POINT SEAVIEW — EXECUTIVE
Spectacular views of the Channel and the Islands from this quality built 3 bedroom home. Full basement with workshop. Large master bedroom with ensuite. 3/4 acre with private patio for outdoor summer living. A must to view. $89,500.

25 ACRE FARM
With excellent hay-producing bottom land. New 3 bedroom home with full basement, designed for no-cost heating. Original farmhouse also on property and presently rented. Located in the pretty Westholme Valley with lovely views from the farmhouse. Asking $170,000.

COWICHAN BAY CONDOMINIUM
Luxury 1 bedroom condominium close to marinas at delightful Cowichan Bay. Appliances included. $26,900.

SECLUDED HOME MILL BAY
Snugly set in its own one acre. This 3 bedroom home offers privacy, yet is easily accessible to both Duncan and Victoria. Full basement. Nice garden area. Even seaviews. Only $71,500.

HOMESITES
A good selection of building lots.
★ 1 acre, terrific seaviews — Cherry Point $23,500.
★ Fully serviced seaview lot at Cowichan Bay. ONLY $16,900.
★ 2/3 acre just off Lakes Road, Duncan, on water, very parklike. $25,900.
★ 1/2 acre, mountain views, only minutes from downtown Duncan, $19,900.
For more information on any of the above, please call
VERA AUCHINACHIE
748-0381 or 746-6509
J. H. Whittome and Co., Limited
254 Trans-Canada Highway
Duncan, B.C.

malahat realty ltd.
P.O. Box 40
Mill Bay, B.C.
743-5525

ECONOMICAL HOME ON ALMOST AN ACRE
Goood value here in the fast growing Mill Bay area. A solid 3-bedroom well insulated home with full basement on one acre. Has fruit trees and garden area established. Amply water, small chicken house with run. Asking $49,900.

DELUXE HOME ON 1/2 ACRE
Lovely Tudor style with 4 br, 2 1/2 baths, brick fireplace, best quality throughout. Double enclosed garage, heated crawl space, immaculately maintained in sea view area among prestigious homes. Don't miss seeing it at $79,900.

10 acres—Malahat, Mill Bay, treed, $60,000.
7 acres—North of Mill Bay, creek and two trailer pads, $49,000.

GRADUATION TIME
Plan now for the future — grow your own food supply, chickens, turkeys, vegetables, raise a couple of goats for milk. It's all being done on this approx. 3/4 acre mini farm. There is a barn for the goats and their feed etc. A good size workshop, poultry runs, greenhouse, metal tool shed. Property has excellent water supply and is fenced and crossed-fenced. A six year old very attractive 4-bedroom home which nestles amongst the trees has a large central fireplace which helps reduce heating bill, has beamed ceilings and a large secluded patio. Truly a lovely family home from which the owners are graduating to a larger farm. Don't miss this at $69,900.
For more information please call:
TOM BURDGE 743-9398
LISA MADIGAN 746-6990

285 UP ISLAND PROPERTIES

SEA VIEW
Cherry Pt. area custom built 4 BR, family room with wet bar, heatilator fp, spacious dining, custom kitchen with appliances. Master Br, ensuite with powder room. Double garage. Lovely sea views. $87,500.

COWICHAN BAY — SEA VIEW
Near new, and fully service landscaped property with a completely developed basement, double carport and a spacious covered sundeck for outdoor enjoyment. Excellent value at $63,900.

COWICHAN VALLEY FARMS
HOME & 60 ACRES
60 acres, flat, creek and only minutes from Duncan. 3 Br, basement home, 1 1/2 years old, peaceful setting, $160,000.
20 ACRE FARM
The best 20 acres in the valley. Lovely 4 Br, basement home, good out buildings, sheep proof perimeter fencing. South of Duncan. Asking $154,800.
17.45 ACRE FARM
Colonial home, 4 bedrooms, all thermo windows. Good out buildings, fenced and cross fenced, good value at $128,000.
On above please call: ARLENE ROBINSON at 746-6135 or (604) 748-8333 evenings or GEORGE NAYLOR at (604) 746-6135 or 746-5210 (evenings). G. K. Schmidt Realty Ltd., Duncan, BC Realty World Member Broker.

EXCITING!! RIVER FRONTAGE TWO HOMES 5.72 ACRES
This beautiful estate-like property is boardering the Village of Cowichan Lake. The main residence offers over 1600 sq. ft. of living area, all on one floor. Spacious living room with rock F.P., bright, modern kitchen with dining area, 4 bedrooms, 2 full bathrooms, panelled family room. Carpeting thruout. Plenty of storage. Large sundeck and patio overlooking Stoney Creek. The guest cottage is like new, self-contained with 2 bedrooms, thermo windows and 2 patios. Generous paved driveway, 400 sq. ft. workshop. Park-like grounds lead to the river for swimming, boating and fishing. Well treed to supply wood and logs, also development potential. This unique property is offered at $197,500 (MLS), trades considered. Please call us for more details, Leo Van Dyk, 479-6264. Don Munro, 477-1705, Victoria Realty Ltd 386-3585.

MILL BAY COBBLE HILL
$88,500
You can be completely self-sufficient on this fertile acre and enjoy a unique almost new home just 28 miles from Victoria. You won't see another like it, with it's solid rock exterior, curved staircase with oak wainscoting and banister. Three large bedrooms, three bathrooms, heatilator fireplaces, vacu-flo and intercom. Irreplaceable at this price. MLS. Please call BARBARA BOLLI at 743-3042 or 598-3321.
JACK MEARS
OAK BAY REALTY LTD.

Duncan Realty Ltd
1-300 Brae Rd
Duncan, B.C.
10 ACRES
Near Duncan, semi-cleared, some marketable timber, quantity of gravel. Priced at $42,500. Excellent for those who like privacy.
HOME ON 5 ACRES
Partly cleared and parklike, newly decorated in parts. Garage and workshop. Fruit trees. Priced at $74,900.
748-3156 MICKEY EVOY 746-6362

EXECUTIVE HOME OUTSIDE TOWN
Quality home, over 3100 sq. ft. finished on 2 levels, is located on .46 acre to take advantage of sea and pastoral views, 40 minutes from Victoria city centre. Huge 2-level living room; separate dining room; 5 bedrooms; 2 1/2 baths; rec. room with old brick circular wet bar; thermopane throughout. Try your offer on $109,000. Exclusively with:
477-0191 DALE YOUNG 743-5119
MURRAY ROTHSCHILD
477-0191 477-9393
Royal Trust

$25,000 EACH
10 large lots — new subdivision, private cul-de-sac, full services installed, close to town, school, large new rec centre, hunting, fishing, easy living in pleasant community. SE slope in setting of natural trees and rock. Ideal "Solar" home sites. Good residential area. One hour easy drive to North Cowichan from Victoria. Quality moderate homes built to your choice. Buy direct 595-5694 or Victoria Press box 512.

SUMMERS HERE!
Great summer resort or winter hideaway. This cosy 4 bedroom cottage is located just past Youbou and within steps of Cowichan Lake. The plumbing and wiring are in, all it needs is a generator. Make an offer on $35,900. This must be sold.
Realspan Properties Ltd.
388-6454
Gary Bridge 384-6119
Member-All points relocation services.

GRACIOUS LIVING AT ITS BEST IN QUALICUM
1.8 Acres, situated on Eagle Crest Bluff with unobstructed view of Georgia Straits. Lovely garden, swimming pool and a sprawling rancher of 2542 sq.ft, a double enclosed garage and self-contained guest or caretaker's quarters. For all details, contact Casey Watson, Block Bros, Parksville, 248-6115.

Cowichan Lake Frontage
Located at Honeymoon Bay on Cowichan Lake. 70' of man made gravel beach. Small 1 bedroom cottage. Community water. Ideal for 2 or more families. Asking $32,000. Easy terms. Call FRED CHOWN, 746-5171 or Res 746-6848.
H.W. DICKIE LTD
70 Government St
Duncan, B.C. V9L 1A1

COWICHAN BAY
Sacrifice by owner, immediate possession, reduced to $54,500. 5 bedroom, 3 year old home on fully serviced lot. Two 4 piece bathrooms, full basement, kitchen with eating area. Seperate dining room, access from kitchen and dining room to sundeck. Fireplace in living room, wall to wall throughout, fenced lot. 45 minutes to Victoria. Walking distance to the Bay. Excellent for boat owner. 112-746-4577, 642-4830

DUNCAN CUTE & COZY
$41,900
Drive by this lovely 2-bedroom bungalow at 2961 Sherman Rd. A completely renovated and updated home. Offers invited. Call:
NOREEN LERCH 477-5120
THE PERMANENT 382-9191

RETIREMENT HOME
Architect designed one floor, 2 bedrooms, ensuite-expandable. Fully landscaped, services underground. Productive garden. Beach yards away. Great view of Strait and Islands. Walking distance to Parksville shopping. $79,900.
OPEN HOUSE SAT-SUN
12:30-3:30
GEMMA 248-5786 752-9454
ARROWSMITH REALTY

HOME ON BEACH PROPERTY. For particulars write owner, Mrs. A. L. Matthews, Bowser, Vancouver Island, B.C. V0R 1G0 or phone 757-8407.

All One Piece!

990
by Laura Wheeler

Welcome the new season with this great go-everywhere jacket.
Knit jacket with dramatic yoke and border interest from the collar down all in one piece, including sleeves. Use synthetic worsted. Pattern 990: sizes 32-34; 36-38 included.

$1.50 for each pattern — cash, cheque or money order. Add 25¢ for each pattern for first-class mail and handling. Send to: Victoria Press Ltd., Pattern Dept., 109 Crockford Blvd., Scarborough, Ontario, M1R 5B4. Print plainly pattern number, your name, address.

NEW FOR 1979! NEEDLECRAFT CATALOG—Hundreds of beautiful things to make! 3 free patterns inside. Send 75¢
130-Sweaters-Sizes 38-56 . $1.50
129—Quick/Easy Transfers $1.50
128-Patchwork Quilts $1.50
127-Afghans 'n' Doilies ... $1.50
126-Crafty Flowers $1.50
125-Petal Quilts $1.50
124-Gifts 'n' Ornaments .. $1.50
123-Stitch 'n' Patch Quilts $1.25
122-Stuff 'n' Puff Quilts .. $1.25
121-Pillow Show-Offs $1.50
117-Easy Needlepoint $1.00
116-Nifty Fifty Quilts $1.00
115-Ripple Crochet $1.00
113-Instant Gifts $1.00
110-16 Jiffy Rugs $1.00
109-Sew & Knit $1.25
108-Instant Macrame $1.00
106-Instant Fashion $1.00
105-Instant Crochet $1.00
104-Instant Money $1.00
103-15 Quilts for Today ... $1.00
102-Museum Quilts $1.00
101-Quilt Collection $1.00

Afghan of Roses!

457
by Laura Wheeler

Beautiful as well as practical! This is a showpiece afghan.
Romantic roses with loose petals are centered on each 5 1/2" square. Crochet afghan of synthetic worsted. Pattern 457: directions for crib size 36x52"; afghans 42x57" and 52x68".

$1.50 for each pattern — cash, cheque or money order. Add 25¢ for each pattern for first-class mail and handling. Send to: Victoria Press Ltd., Pattern Dept., 109 Crockford Blvd., Scarborough, Ontario, M1R 5B4. Print plainly pattern number, your name, address.

NEW FOR 1979! NEEDLECRAFT CATALOG—Hundreds of beautiful things to make! 3 free patterns inside. Send 75¢
130-Sweaters-Sizes 38-56 . $1.50
129-Quick/Easy Transfers . $1.50
128-Patchwork Quilts $1.50
127-Afghans 'n' Doilies ... $1.50
126-Crafty Flowers $1.50
125-Petal Quilts $1.50
124-Gifts 'n' Ornaments .. $1.50
123-Stitch 'n' Patch Quilts $1.25
122-Stuff 'n' Puff Quilts .. $1.25
121-Pillow Show-Offs $1.50
120-Crochet a Wardrobe .. $1.00
119-Flower Crochet $1.00
118-Crochet with Squares . $1.00
116-Nifty Fifty Quilts $1.00
115-Ripple Crochet $1.00
114-Complete Afghans ... $1.00
112-Prize Afghans $1.00
111-Hairpin Crochet $1.00
107-Instant Sewing $1.00
105-Instant Crochet $1.00
103-15 Quilts for Today ... $1.00
102-Museum Quilts $1.00
101-Quilt Collection $1.00

285 UP ISLAND PROPERTIES

PARKSVILLE SPECIAL
Don't miss this once-in-a-lifetime purchase. 2-bdrm. townhouse with private patio in adult-oriented complex close to all amenities. $28,900 or best offer. For information phone 112-530-3295 eves. collect.

PROTECTION ISLAND
Lot on Pirates Lane backing onto Hidden Treasure Park. Delightful retreat off Nanaimo. $6,000
WILFRED DAVIS
479-1667 658-8884
J.H. Whittome & Co. Ltd.

LAKE COWICHAN
Your own private fishing, hunting lodge. 2500 sq.ft post and beam log. 4 to 5 bedrooms up, 2 down, 20x30 living room, huge fireplace, on 2 acres choice view property in village. All services. Approx. 1 acre fully subdividable. Sturdy workshop, studio or barn 16x26. By owner. $75,000. 112-749-3547 or 112-749-3928.

MAPLE BAY WATERFRONT
Magnificent natural acreage. Privacy. Spacious single level house facing southeast. 3 1/2 bedrooms; 2 1/2 bathrooms, double carport, sundeck, patios, unfinished dock. $165,000. Principals only. By appointment only, 112-748-8210.

APPROX. 15 ACRES IN ALR, approx. 200' lake frontage with about 7 acres of peat soil, rest in hillside with groups of tall maples, southeastern exposure, lovely view of valley. Excellent water supply. 4 miles north of Duncan on paved road. $79,500. 743-2184 after 6pm.

KOKSILAH RIVER
38 BEAUTIFUL PARKLIKE ACRES, 5 miles from Duncan. Truly a rare par cel. Priced at $89,000, excellent terms, please call Colin Munro, Victoria Realty Ltd. 386-3585, res. 652-3383.

BY OWNER
3 bedrooms, full basement, secluded .76 acre Saltair, excellent garden soil, fruit trees, berries galore, guest cottage, outbuildings, 5 appliances, Ashley heater, AO heat, $47,500. Offers. 246-9297.

2 AC. TREED LOT, MILL BAY. PIPED WATER, PAVED ROADS, APPROVED SEPTIC SITES, $28,500.
Rick Hawkes
Douglas Hawkes Ltd.
384-7128 Collect 598-1937

SECLUDED WATERFRONT
120' waterfront in Ladysmith Harbour, near Manana Lodge. This 2/3 of an acre has mature fir and cedar trees with a terraced building site. $34,900 or best offer. 245-3883.

ACREAGES, 12 ACRES AND UP. Starting at $2,540/acre cash. Hydro, proven water supply, 1 mile to beach, 2 miles to Bowser, near Qualicum, part treed and level. 733-6840 or 574-4845.

5 ACRES PARTLY CLEARED with 3 bedroom trailer. Good water supply, good location for commercial or sports fishermen. $45,000. 112-728-3216 or write P.O. Box 109, Bamfield, B.C. V0R 1B0

BY OWNER, 3 BEDROOM Shawnigan home on treed 1/4 acre. 1325 ft. 2 1/2 years old. View. Fireplace. Extras. $46,900. (Below cost). 743-4246.

REAL FAMILY HOME, LARGE sunny rooms, close to Shawnigan Village. Must sell. 1716 Jersey Rd. 743-4471.

57 ACRES OF RIVERFRONT property. Phone 754-1429 or write to Box 3093, Courtenay, B.C.

290 FARMS FOR SALE AND WANTED

2-ACRE MINI FARM
$88,500
Older, 2-bdrm home but extremely well-maintained flat. Arable land located in N. Saanich.
DOUG SCOTT
656-3924 656-6810
MONTREAL TRUST

25 ACRES
North Saanich, house, pond, timber, water, 18 acres cleared, A.L.R, privacy, hobby farm. $12,000 per acres. Victoria Press, Box 257.

SMALL FARM
$85,000
JOHN SHAVER 382-9444
National Trust 595-2121

293 GULF ISLAND PROPERTIES

PRIVATE PARK-LIKE PARADISE
8 Acs. of evergreen and arbutus, approximately 1200 ft. of winding driveway. Good water supply with drilled well. Site cleared and ready to build. Log house plans available. Mid $40's.
All Cedar home tucked in amongst the trees with sunny wrap around sundeck. Kitchen sky slight, new 3 level split. $50,000.
Island specialists, Pender Island.
Lynn Smith 629-3360
Lou Henshaw 629-3493

YOUR OWN PRIVATE BEACH!!
Lakefront lot at the end of a quiet cul-de-sac. Cement pad for trailer, paved driveway, secluded. with community water. $15,500.
Call Marg Keating 629-3329

GABRIOLA ISLAND
$26,900 FULL PRICE
2 bedroom home with carport, Central location, treed 1/2 acre lot.
CLOSE TO BEACH
5 acre view lots with wells, close to Whalebone Beach from $29,900.
GEODESIC DOME.
Unusual design home on 1 acre, close to ferry. Fireplace, thermowindows, coloured plumbing, $38,900.
CHALET STYLE
2 bedroom home, beautiful wood interior. Close to beach. $41,500.
2 1/2 ACRE HIDE—AWAY
Well treed property, large garden area. 2 bedroom home with wood beamed interior, $52,000.
CLOSE TO BEACH
$19,900. Cottage with well, furnished with propane stove, fridge, etc.
NEIL WARK
Eves. 247-8852
GABRIOLA REALTY LTD
247-9622

SOUTH GABRIOLA ISLAND
High level beautifully treed 1/2-acre view lot in the lovely clamshell area on the south side of this beautiful Island, 15 mins by ferry from dynamic downtown Nanaimo. See it today. Signed and easy to find. Lot 32 on Clamshell Drive off Stokes Rd. off South Rd. Hydro available. Witched for well. $10,000. MLS.
383-2700 JOHN PLATT 386-7521
BOORMAN INVESTMENT CO. LTD.
612 FORT ST. VICTORIA, B.C.

SATURNA ISLAND HOME AND ACREAGE
A well maintained 4 roomed cottage on 4.34 acres of choice land which can be subdivided into 1.94 and 2.4 acre lots. A creek runs through the property. An excellent investment with great potential. Offered at $48,500.
SHELAGH HALL
Residence Office
592-2723 477-1841
Block Bros. Realty Ltd.

293 GULF ISLAND PROPERTIES

GULF ISLANDS
90 acres of high view, partially timbered property on beautiful Saltspring Island. Southern exposure overlooking the Gulf Islands. 1/2-hour ferry trip from Victoria, this property is subdividable into 4 lots — preliminary approval granted. Asking price $125,000. Call
388-4434 RICK KINNIS 388-4434
WESTMONT REALTY (1977) LTD.

CANADA TRUST GULF ISLANDS DIVISION
Something for everyone — oceanfronts, oceanviews, treed lots, acreages, cottages, retirement homes. A good selection on most islands. Write or call: JIM LEAKE — Tsawwassen 943-7862, North Pender Island 629-3464, Office 278-3531, 6380 No. 3 Road, B.C., V6Y 2B3.

SEA VIEW QUADRA ISLAND
2 treed, gentle sloping 3/4 acre lots. Easy access from Campbell River. Best fishing area on Van. Island. Build your "dream home". Full price $13,450 each. Call Bryon Jeeves, 477-7284 or 477-6257. D. F. Hanley & Associates.

SOUTH SALT SPRING ISLAND
27.6 acres with subdivision potential. Lovely treed acreage with some Arbutus and Oaks. Road and hydro access. Only $69,000.
SHARON DAILY 721-5358
JACK KONDRATIUK 384-0878
CANADA TRUST 595-5131

ARCHITECTURALLY DESIGNED waterfront cabin, Wise Island, $42,500. 112-921-9391.

294 MAINLAND AND OUT OF PROVINCE PROPERTIES

Secluded Estate
On beautiful Whitby Island Approx. 220 wooded acres encircle private fishing/swimming lake. Estate compound includes stunning new northwest 5,500 sq. ft. main luxury residence. Also surrounding lake are: complete 4,000 sq. ft. guest lodge, separate 2 bedroom apartment for help, dog kennel, 800 sq. ft. private guest cabin and office/maintenance building. Complete estate in tip top order. Secluded but not isolated. Marina, 2 golf courses within minutes.
$1,200,000
206-675-6602

CLASSIFIED
ADVERTISING
THE PEOPLE'S
MARKETPLACE

JUDICIAL SALE OF RESIDENTIAL PROPERTY
The following property is offered for sale by Tender subject to the restrictions on the existing Certificate of Title to the property known as 420 Centre Street N., Sundre, Alberta, legally described as:
PLAN SUNDRE 4229 GY
Block "B"
RESERVING UNTO HER MAJESTY ALL MINES AND MINERALS.
The said property is a One acre (more or less) parcel of land situate in Sundre, Alberta, with 18 Townhouse units under construction approximately 70% completed. The Townhouse units are divided into five free-standing buildings as follows:
2 buildings with
2 units each for — 4 units
1 building with
4 units each for — 4 units
2 buildings with
5 units each for — 10 units
18 units
All units consist of 3 bedrooms, fireplace, 1 1/2 baths and with the exception of 2 units that are 1,205 square feet, all other units are 1,165 square feet. The project is presently subject to a first mortgage with Fidelity Trust Co. of 700 - 8th Avenue S.W., Calgary, Alberta, approved as an eligible A.H.O.P. project insured by CMHC. Mortgage advances by Fidelity Trust Co. to April 30, 1979, amount to $325,000.00 (more or less). Keys to view the property may be obtained from Penny Agencies, Sundre, Alberta, (phone 638-3770). It is anticipated that all tenders hereunder will be subject to the condition of assuming the existing mortgage commitment from Fidelity Trust Co. to completion, although that is not a requirement of any Tender, and any successful Tenderer wishing to assume the existing Mortgage shall have to meet Fidelity Trust Company's requirements.
Tenders shall be placed in envelopes marked "S.C. 146396" accompanied by a certified cheque, money order or cash of ten (10%) per cent of the cash to the existing Fidelity Trust Co. first mortgage, and must be in the hands of the Clerk of the Court, Court House, Calgary, Alberta, by 12:00 o'clock noon on the 17th day of July, A.D. 1979.
The balance of the cash purchase price shall be paid into Court within 30 days after acceptance of Tender. If the successful Tenderer does not complete the purchase after acceptance of his Tender, the deposit shall become forfeited. Highest or any Tender not necessarily accepted. Cheques of successful Tenderers will be returned to them.
For further particulars apply to Samuel Switzer, Barrister and Solicitor, Suite 1, 1019 - 17th Avenue S.W., Calgary, Alberta, T2T 0A7, phone number 244-2745.
DATED at the City of Calgary, in the Province of Alberta, this 19th day of June, A.D. 1979.
APPROVED CLERK OF THE SUPREME COURT CHAMBERS
"MARY CARTER"

NOTICE OF APPLICATION FOR CHANGE OF NAME
NOTICE is hereby given that an application will be made to the Director of Vital Statistics for a change of name, pursuant to the provisions of the "Change of Name Act," by me: Greta Stadler of 2860 Graham Street in Victoria, in the Province of British Columbia, as follows: To Change my name from Greta Stadler to Rita Stadler.
Dated this 26th day of June, A.D 1979.
Mrs. Greta Stadler

NOTICE OF APPLICATION FOR CHANGE OF NAME
NOTICE IS hereby given that an application will be made to the Director of Vital Statistics for a change of name, pursuant to the provisions of the "Change of Name Act," by me: Elizabeth Hedwig Ferguson of 21 Chown St., in Victoria V9A 1H5, in the Province of British Columbia, as follows:
To change my name from Elizabeth Hedwig Jobin to Elizabeth Hedwig Ferguson.
Dated this 26 day of June, A.D. 1979.
E. FERGUSON

Deaths and funerals

305 DEATHS and FUNERALS

BAILEY — Peacefully on Monday, June 25, 1979, at the Vancouver General Hospital, Mr. William (Bill) Bailey, aged 85, of Chalmers Lodge, 1450 West 12 Avenue, Vancouver, beloved husband of Alma Florence. Bill was president of Victoria Real Estate Board in 1959 and 1960 and a life member of St. Andrews Lodge AF & AM No. 49 BCR. He will be lovingly remembered by his wife, Alma; his sons, Pyers, Denis and Roger; his daughters, Lillian Thiersch and Margaret Levine; his 15 grandchildren, his many relations and friends.

A memorial service in Chalmers United Church, 2801 Hemlock Street, Vancouver, on Friday, June 29, 1979, at 3 p.m.

BOXER — On June 27, 1979 Charles Clarence Boxer in his 78th year, passed away at the Royal Jubilee Hospital (Victoria, B.C.) after a short illness. Formerly of Winnipeg, Mr. Boxer moved to Victoria after the death of his wife, Margaret in 1973. Mr. Boxer retired from the Canadian Wheat Board after 18 years service as Representative in Washington, D.C., London, The Hauge and Brussels. He is survived by his daughter, Beverley Hortensius (Mrs. B.A.) and two grandchildren, Karen and Roger of Burlington, Ontario.

Funeral service will be held on Tuesday, July 3 at 10:30 a.m. in The MAIN CHAPEL of McCall Bros. Vancouver and Johnson Streets, with the Ven. Archdeacon Hywell J. Jones officiating, followed by Cremation. (Flowers gratefully declined, friends so desiring may contribute to the Canadian Cancer Fund, 857 Caledonia Avenue, Victoria, B.C.)

COSTELLO — On June 27, 1979, following a lengthy illness in hospital in Victoria, Mrs. Sandra Costello, aged 35 years, of 421 Langford Street, a resident here since 1954, formerly of Pender Harbour, B.C. She leaves three daughters, Christine, Kimberley and Cindy, all at home; her loving parents, Mr. and Mrs. Howard Grant of Cobble Hill; three sisters, Mrs. Sharon Lusse of Victoria, Mrs. Sheila Keehn of Prince Rupert, Mrs. Gayden Wormald of Victoria and other relatives.

Funeral service will be held on Tuesday, July 3, at 3:30 p.m. in the Floral Chapel of McCall Bros. with Bishop Earl H. Smith of The Latter Day Saints officiating, followed by cremation.

HENRY — D. Brock, of 1897 Monteith Street, passed away at the Royal Jubilee Hospital on Wednesday, June 27, 1979. He was a resident of Victoria since 1940, formerly of Regina. Survived by his loving wife, Bette; daughter, Gillian and son, Patrick, in Australia. Also two sisters, Mrs. Aubrey (Elaine) Price in Nova Scotia, and Mrs. Hugh (Marion) Smith in Victoria.

Private funeral service. Friends wishing to do so please send contributions to The Canadian Cancer Society, 857 Caledonia Avenue, Victoria. Flowers gratefully declined.

HODDER — Suddenly at home on June 27, 1979, Kevin Geoffrey Hodder, age 6 years. He leaves his loving mother and father, Alide and Geoffrey and his loving brother, Darin; grandparents in England and Germany; aunts, uncles and cousins in Athabaska, Surrey, Victoria, England and Germany and many little friends.

Service in St. Elizabeth's Church, 10030 Third Street, Sidney, B.C. on Tuesday, July 3, 1979 at 11:00 a.m. Rev. Father R. C. Cunningham celebrant. Interment at the Royal Oak Burial Park. Arrangements by the Sands Funeral Chapel of Roses, Sidney, B.C.
SANDS — SIDNEY

JOHNSTON — On June 27, 1979 at Victoria General Hospital, Tena Anastasia Johnston, aged 52, of 4515 Parry Cross Road, Victoria. She is survived by her loving husband, Douglas Muir Johnston; one son, Anthony and wife Dianne; daughters, Barbara and Debby all of Victoria, Jocelyn Storey and husband, Paul of Prince George; five grandchildren; loving sister, Anne Pastic and brother-in-law, Donald of Calgary; two nephews and three nieces.

Requiem Mass will be celebrated Saturday, June 30, at 1:00 p.m. in the Chapel of First Memorial Services, 4725 Falaise Drive. Rev. M. Costello and Rev. J. Farrell, Celebrants. Cremation. In lieu of flowers donations to George Pearkes Clinic, 3970 Haro Street would be greatly appreciated and acknowledged. Arrangements through First Memorial Services Ltd.

KENT — On June 27, 1979 in Calgary, Alberta, Alice Jean Kent, aged 90, formerly of No. 74 — 3700 Cedar Hill Road, Victoria. Predeceased by her husband, Albert Henry Kent in 1959, and her son, Frank in 1978; she is survived by her loving family; sons and daughters-in-law, George and Vi Kent, Comox, B.C.; Bob and Margaret Kent, Victoria; daughter and son-in-law, Mary and Fred Waldane, Calgary, and daughter-in-law, Alphena Sanderson, Vancouver; also eight grandchildren.

Funeral service in Calgary the afternoon of June 30, 1979, followed by Cremation. Flowers gratefully declined.

LABAN — Suddenly on June 26, 1979, Mr. William Henry Laban, aged 70 years, born in England, a long time resident of Yorkton, Saskatchewan, and came to Victoria in 1976, late residence, 2843 Hagel Road, Langford, B.C. Predeceased by his wife, Elsie, in 1975. He leaves his son, Richard Henry and daughter-in-law, Ruth; two grandchildren, in Salsbury, Rhodesia; brother, Charles, Victoria, B.C.; sisters, Dorothy Verhaag, Victoria, B.C. and Mrs. R. H. (Winnie) Walton, Crofton, B.C.; nieces and nephews.

Service in Bailey's Funeral Home Ltd., Yorkton, Saskatchewan, on Friday, July 6, 1979. Interment at Yorkton Cemetery, Yorkton, Saskatchewan. Arrangements by the Sands Mortuary Limited, Victoria, B.C.
SANDS—VICTORIA

OSBORNE — On June 29, 1979, in Edmonton, Alberta, Robert Osborne, aged 85, of 304 Lessard Drive, Edmonton, formerly of 19 Menzies Street, Victoria. Predeceased by his wife, Katie in 1967. He is survived by six daughters, Mrs. Helen Polkey of Victoria; Mrs. Ethel Annsley of Whalley, B.C.; Mrs. Thelma White of Courtenay; Mrs. Jean Stuve of Edmonton; Mrs. Lois Frost of Sherwood Park, Alberta and Miss Gail Osborne of Edmonton; three sons, Raymond Osborne of Edmonton; William (Bud) of Edmonton and Gordon of Victoria; 35 grandchildren and 10 great-grandchildren; one sister, Mrs. Elsie Osborne Brown of Red Deer, Alberta; nieces and nephews.

Funeral services will be held on Thursday, July 5, 1979, at 11 a.m. in the FLORAL CHAPEL of McCall Bros. with Padre Tony Roberts officiating, followed with interment at Royal Oak Burial Park.

NEWELL — Mary Beatrice at her home on Thursday, June 28, 1979, Beatrice (Winsby) of Bowmanville, Ontario. Beloved wife of Peter G. Newell, dear mother of Christopher and Peter.

Funeral service in St. John's Anglican Church, Bowmanville, Ontario on Saturday, June 30 at 11 a.m. Northcott Elliott Funeral Home in charge. 623-5668.

RENWICK — On June 28, 1979, at Glengarry Private Hospital, Mrs. Nina Renwick, aged 88 years, late of 909 Pendergast Street. Mrs. Renwick is survived by two sisters and several nieces and nephews.

A memorial service will be held at 1:00 p.m. Tuesday, July 3 in Haywards Thomson and Irving Funeral Chapel, 1625 Quadra Street. Rev. Dr. A. E. King will officiate.

305 DEATHS and FUNERALS

TAYLOR — Sidney Robert Taylor, beloved husband of Margaret Louise, he also leaves two sons, Mark and Graham; brothers, George, Calgary, Alberta, Walter, Duncan, B.C. and Kelvin, Victoria, B.C.; sister, Edith Irene DeFrane, Smithers, B.C.; nieces and nephews. Sid was born in Panoka, Alberta, on March 17, 1934. He attended school at Keating and Mount Newton High. He resided at 845 Ardmore Drive in Sidney for 17 years. Mr. Taylor was a member of the Dockyard staff since 1952 and member of Victoria Lodge No. 1, I.O.O.F.

Service in the Sands Funeral Chapel of Roses, 9838 Fourth Street, Sidney, B.C. on Tuesday, July 3, 1979 at 3:00 p.m. Cremation. Flowers gratefully declined. Those so desiring may contribute to the charity of their choice.
SANDS — SIDNEY

WHITEHEAD — On June 28, 1979, Dr. Robert G. D., beloved husband of Ruth Whitehead of Victoria. Survived by one son, Ronald, Victoria. Dr. Whitehead was a graduate of the University of Manitoba School of Medicine in 1941 and served with the Royal Canadian Navy during the Second World War.

Private family cremation. Arrangements through First Memorial Services Ltd.

WHITEHEAD — Weston J. of Victoria, B.C., peacefully, at Royal Jubilee Hospital, on June 29, 1979, in his 102nd year. Survived by his sister, Amy, also many loving relatives.

Private, family service. Interment. Flowers gratefully declined, donations may be made to a charity of your choice. Arrangements through the Memorial Society of B.C. and First Memorial Services Ltd.

308 CARDS OF THANKS

The family of the late Johanna De Jong wish to express their sincere thanks for the flowers, donations made and cards received to expressions of sympathy. — Mr. Dirk De Jong, Richard De Jong and Mr. and Mrs. John De Jong.

Thanks to the many friends who sent cards and expressions of sympathy at the passing of my wife Marta Bull. Your thoughtfulness is much appreciated.
Ted and Family

309 IN MEMORIAM

BRENNAN — Letitia Florence and Benjamin James. In loving memory of our dear Mom, Grandma and "Poppa Lottie", who passed away June 30, 1975 and our dear Dad, Grampa and "Poppa Ben", who passed away July 1, 1974.
Forever in our hearts.
—Red, Kay and family.

McLENNON, JANIE — Mother of mine,
You are loved and remembered,
As much today as yesterday.
Memories fade not — Love dies not.
Remembered Jeannie, Dad, loved ones.

PARK - In loving memory of a beloved husband, father and grandfather, Jim, who passed away on June 30, 1972.
God knows the way. He holds the Key
He guides with unerring hand.
Someday with clear and tearless eyes
We'll see and understand.
Ever remembered by his loving wife, Ina.

SAMOILIS - Nicholas. June 30, 1978. In loving memory of my son.
One year past from the sad day
That my loved one went away.
My broken heart went with you
There is not a moment that I don't think of you
I loss the face I loved so dear.
Silent the voice I loved to hear
Thank you for loving me for twenty years
Was a joy for me to have you dear.
I am lost with out you hear
But in my heart your always near
Forever sadly and lovingly missed.
Mom

SAMOILIS - In loving memory of my dear nephew Nicholas Samoilis, who passed away on June 30, 1978.
Gone for ever in heaven.
But will always be remembered.
His uncle Mel

STADFELD - In loving memory of Johann Hjortur (Joe) who passed away June 30th, 1978. Lovingly remembered by wife Eva, daughters, Johanna, Elizabeth and Constance.
Even though we are apart,
You are always with us and wait in silence to lead us all home.

YATES - In loving memory of our dear mother Jane Yates who died June 30, 1960.
May you always find peace in your garden of rest
For here on earth you were one of the best.
Ever in our thoughts and hearts of your loving daughters
Lilian and Edith

THEY SHALL GROW NOT OLD AS WE WHO ARE LEFT GROW OLD, AGE SHALL NOT WEARY THEM, NOR THE YEARS CONDEMN, AT THE GOING DOWN OF THE SUN, AND IN THE MORNING, WE WILL REMEMBER THEM.
WITH GRATITUDE, SANDS

310 FUNERAL DIRECTORS

Sands

FAMILY OWNED and OPERATED Since 1912

Victoria's 2 Dignified and Reverent Chapels

"Memorial Chapel of Chimes"
"Family Chapel of Memories"

1803 Quadra St.
Your Seven community chapels

VICTORIA	388-5155
SIDNEY	656-2932
COLWOOD	478-3821
DUNCAN	746-5212
LADYSMITH	245-2331
NANAIMO	753-2032

We Care About Vancouver Island Families

Sands

McCall's

TUESDAY
BOXER
Mr. Charles Clarence
10:30 a.m. FLORAL CHAPEL
COSTELLO
Mrs. Sandra
3:30 p.m. FLORAL CHAPEL
WEDNESDAY
POOLE
Mr. Dennis Patrick
2:15 p.m. FLORAL CHAPEL
THURSDAY
OSBORNE
Mr. Robert
11:00 a.m. FLORAL CHAPEL

McCALL BROS.
Funeral Chapels
1400 VANCOUVER STREET AT JOHNSON

For Funeral Information
Phone 385-4465

Haywards (B.C. Funeral Co.)
Thomson & Irving

Funeral Chapels
1625 Quadra St.
386-3505

CUNNINGHAM FUNERAL CHAPEL
1155 FORT STREET
Phone 384-5512 or 384-8626
Offering dignified moderate service for all. Geo. S. Cunningham, owner, manager.

FIRST MEMORIAL SERVICES
Serving the Public and Exclusive Area. Undertakers for the Memorial Society of B.C. 658-5244.

311 MONUMENTS

STEWART MONUMENTAL WORKS LTD.
ESTABLISHED 1896
Marble fireplace and tabletops.
1403 May St. 384-3452
Memorial of Distinction

Mortimer's Monuments
383-6421
709 KINGS RD. (at Douglas)
FOUNDED 1877

312 FLORISTS

DAISY CHAIN Florist
382-2512 435 SIMCOE ST.

NOTICE TO CREDITORS
RE THE ESTATE OF CLARENCE GORDON DICKIE, formerly of 1175 Beach Drive, in the City of Victoria, Province of British Columbia, deceased.

NOTICE IS HEREBY GIVEN that creditors and others having claims against the estate of the above-named deceased are hereby required to send them to MONTREAL TRUST COMPANY, Executor, on or before the 31st day of July, AD 1979, after which date the Executor will distribute the said estate among the parties entitled thereto, having regard only to the claims of which it then has notice.

MONTREAL TRUST COMPANY,
Executor.
By its solicitors,
Messrs. Pearlman & Lindholm,
Victoria, B.C.

Province of British Columbia — Ministry of Forests

VANCOUVER FOREST REGION

NOTICE OF STANDING TENDER CONTRACT(S)

SEALED TENDERS for the following Conifer Release contract(s) will be received by the Regional Manager, British Columbia Ministry of Forests, 355 Burrard Street, Vancouver, B.C., V6C 2H1, on the date shown below:

(1) Contract ST 92M1-7 C.R. Located Wakeman Sound, Ranger District No. 14, Port McNeill N. On 91.8 Ha. Viewing Date July 10, 1979, leaving Ranger Station at 09:00 a.m.

Note: Viewing of this site prior to submitting a tender is mandatory.
Deadline for receipt of Tenders is 15:30, July 16, 1979.

Tenders must be submitted on the form in the envelopes supplied which, with particulars, may be obtained from the Forest Rangers indicated or from the Regional Manager, Ministry of Forests, located at 355 Burrard Street, Vancouver, B.C., V6C 2H1.

*Lowest or any tender will not necessarily be accepted.

This call for tender comes under the Terms of the Canada-British Columbia Intensive Forest Management Agreement.

NOTICE TO CREDITORS
Re The Estate of FRANK MOSELEY IVATT, also known as FRANK M. IVATT, formerly of 2898 Glenwood Avenue, in the City of Victoria, Province of British Columbia, deceased.

NOTICE IS HEREBY GIVEN that creditors and others having claims against the estate of the above-named deceased are hereby required to send them to CANADA TRUST COMPANY, Executor, on or before the 31st day of July, A.D. 1979, after which date the Executor will distribute the said estate among the parties entitled thereto, having regard only to the claims of which it then has notice.

CANADA TRUST COMPANY
Executor
By its solicitors,
Messrs. Pearlman & Lindholm,
Victoria, B.C.

LAND REGISTRY ACT
Section 162

In the matter of Pritam Singh Kahalma and Joginder Kaur Kahalma. Certificate of Titles 72181-W and in the matter of Lots 13 and 14, Section 4, Victoria District, Plan 997, Except the Westerly 14' of said Lot 13.

Proof having been filed in my office of the loss of said Certificates, I hereby give notice of my intention at the expiration of seven days from the first publication hereof to issue to the above-named, a Provisional Certificate of Title in lieu of such lost Certificate.

Any person having information with reference to such lost certificate is requested to communicate with the undersigned.

Dated this 20th day of June 1979 at the Land Registry Office, Victoria, B.C.

H. T. Kennedy, Registrar
Victoria Land
Registration District

British Columbia Buildings Corporation
Leased Space Requirements

All interested parties take notice that the British Columbia Buildings Corporation will require approximately 20,000 - 21,000 square feet (1,858 - 1,951 square meters) of modern office space located in one building in the central Victoria area. Acceptable location to be bordered by Quadra Street on the east, Johnson Street on the north, Belleville Street on the south and the Harbour front to the west.

Gross turnkey proposals are requested for a term of five years with an option for an additional five years and premises are to be ready for possession immediately.

Proposals should be submitted by **3:00 p.m.** local time, **July 10, 1979** at the office of the **Supervisor, Leasing Services, British Columbia Buildings Corporation, 400 - 910 Government Street, P.O. Box 1112, Victoria, B.C., V8W 2T4.**

For additional information, telephone Gordon Elliott, Lease Negotiator at **387-3528.**

The Corporation reserves the right to further negotiate any offer. The lowest or any offer will not necessarily be accepted.

Transport Canada

INVITATION TO TENDER

Transport Canada is inviting tenders for the construction and operation of a deluxe hotel facility at the Sandspit Airport. The hotel will serve the needs of the community of Sandspit as well as provide full services to the travelling public.

The contact, which will commence this fall, will have an original term of 26 years and one 10-year renewal option.

The closing date for operational proposals (Stage 1) will be 3:00 P.M. PDT August 31, 1979, and for financial offers (Stage 2) 3:00 P.M. PDT October 19, 1979. Tender documents will be available after June 28 at the two locations listed below, on receipt of a certified cheque for $100.00 made payable to the Receiver General for Canada, for each set of documents.

Transport Canada Airport Managers Office Sandspit Airport Sandspit, B.C. V0T 1T0	Transport Canada Airports Marketing and Properties Division 325 Granville Street Vancouver, B.C. V6C 1A2

A tender briefing meeting is scheduled for July 17, 1979, at the Vancouver address, to discuss the tender document and respond to any questions tenderers may have.

ESTATE AUCTION
TUESDAY, JULY 3, 1 P.M. and 7 P.M.
Special Holiday Preview Hours:
Mon. 9 a.m.-5 p.m., Tues. 9 a.m.-Sale Time

ON THE INSTRUCTIONS FROM THE TRUSTEES WE WILL AUCTION THE FURNISHINGS AND EFFECTS OF THE ESTATE OF THE LATE MRS. M. E. DALE OF BEACH DRIVE.

FURNISHINGS: 9-Pce. Fruitwood Fr. Prov.-Style D/Room Ste., Beautiful 6-Pce. Newer-Style D/Room Ste., Walnut 6-Pce. B/Room Ste. with Beautyrest Matt., Wal. D/L Table and 4 Rattan-Seated Chairs, Glass-Topped Table and 4 Chrome Chairs, Victorian Table and Set of 4 Chairs, Wal. Shaped Top Occ., Coffee and End Tables incl. Nest of 3 Tables, Oak Barley Twist End Table, Edw. Arm Chair, Oak Chest of Dwrs., Dinettes, Wardrobes, Hide-A-Beds, Chester Stes., Oak Desk, Canadiana Pine Harvest Table, Empire-Style Rocker, etc.
COLOR TVs incl. Zenith Chromacolor II Port. TV, RCA 3-way Comb.
APPLIANCES: Two Viking Frost-Free 2-Door Fridges, As New Simplicity Dishwasher, Maytag Washer, GE Dryer, etc.
OF INTEREST: Lge. R/Albert Part China Dinner Service, Scooter, Canteen of Plated Flatware, Atco Power Mower, Component Stereos, Binocs., etc.

Over 600 Quality Lots
THE AUCTIONEERS AND APPRAISERS OF VICTORIA AND VANCOUVER ISLAND

LUNDS AUCTIONEERS and APPRAISERS LTD.
926 Fort St., Victoria
Tel. (604) 386-3308

rb auction

UNRESERVED AUCTION

no.1
DATE: THURSDAY, JULY 5th, 1979, 10:00 A.M.
PLACE: PRINCE GEORGE, BRITISH COLUMBIA, CANADA
SALE SITE: End of Boundary Road, B.C.R. Industrial Site, Prince George.
SALE SITE PHONE: (604) 564-5180

CRAWLER TRACTORS incl: 1974 Cat D8K, 3-Cat D8H's, 1975 Cat D7G. **WHEEL AND CRAWLER LOADERS incl:** 2-Cat 966C (1976-1972), 1975 Timberjack 2500, 1977 Case 1450. **LOGGING EQUIPMENT incl:** 1976 Cat 528, 2 — 1974 Clark 667, 1976 Timberjack 550, 2 — Timberjack 404, 1977 Drott 40 Feller-buncher, 4 — K.W. W924's w/Trailers (1977-1973). **EXCAVATORS AND MOTOR GRADERS incl:** 1975 P & H 418, 1971 Drott 40 Crux-air, Gallon T500, Cat 12. **TRUCK TRACTORS AND DUMPS incl:** 1978 Mack R700, 1975 K.W. 924, 1974 Mack R797, 2 — 1972 IHC 4300 and 4370, Hayes T/A dump, Dodge dump, IHC 180 dump. **ANTIQUE AUTOS incl:** 1917 Ford Model T Roadster, 1948 Chev Fleetmaster. **MISC incl:** Symons 36" S.H. Cone, Columbia 40 Ton Lowboy, 1 Tons, ¾ Tons, ½ Tons (4x4's), hand tools.

LATE ADDITIONS

1971 Cat D6C c/w Hyd 6A dozer w/ twin tilt cyl., Hyster D6E P.S. Free spool winch, Log arch, ROPS canopy. Panko Brush rake to fit Cat D6C. 1978 Chevrolet Silverado, ¾ Ton (4x4) Camper Special. **FARM EQUIPMENT:** 1974 Massey Ferguson 1155 Tractor/Loader c/w ROPS pressurized cab, Perkins V8 power, 8 spd trans, 3 Point hitch, P.T.O. drawbar, dual Hyd's., 24.5x32 tires, w/ Allied 700 F.E. Loader w/ Forks (451 hrs.). Wilbeck Model 1630 — 12' Offset disc c/w Transport wheels. Dika Roof Rake c/w Transport wheels and hyd's.

auction calendar
PRINCE GEORGE, B.C. JULY 5th, 1979
VANCOUVER, WASH. JULY 17th, 1979
EDMONTON, ALTA. JULY 19th, 1979

Write or phone for FREE Brochure.

RITCHIE BROS. Auctioneers
B.C. Dealers Licence No. D01076A
HEAD OFFICE:
9200 BRIDGEPORT ROAD, RICHMOND, B.C. V6X 1S1
TELEPHONE (604) 273-7564 TELEX 04-355580

SAFEWAY
Canada Safeway Limited

Weekend Features at SAFEWAY
SATURDAY and SUNDAY
Prices Effective: Sat. and Sun., June 30th and July 1st
In All Your Safeway Stores in Greater Victoria, Colwood and Sidney
ALL SAFEWAY STORES CLOSED MONDAY, JULY 2nd

Safeway **Wieners** Regular Skinless 1 lb. package ..... 99¢

Party Pride **Potato Chips** Assorted Varieties 225-g box ..... 58¢

Strawberries Bel-air Frozen. 15-oz. ctn. (425 g) ..... 79¢

Frozen Peas Bel-Air Fancy (907 g) ..... 2-lb. bag 79¢

Hills Bros. **Instant Coffee** 10-oz. jar $3.99

Ice Cream Lucerne. Asst. Flavors ..... 2-litre ctn. $1.69

Hamburger Buns or Hot Dog. Skylark. Pkg. of 12s ..... 59¢

Cragmont **Soft Drinks** Assorted Flavours 750-ml Bottle ..... 3 for $1.00 Plus Bottle Deposit

Salad Dressing Town House. 1-litre jar $1.19

Marshmallows Jet Puffed Kraft. Fruit or Plain. 11-oz. pkg. ..... 2 for 99¢

Ground Coffee Edward's Regular, Drip and Electric Perc. Grind (907 g) 2-lb. tin $4.98

B.C. Grown **Head Lettuce** Firm and Crisp No. 1 Grade ..... each 29¢

Sales In Retail Quantities Only

SAFEWAY
CANADA SAFEWAY LIMITED

CPU joins other forest unions, backs strike

VANCOUVER (CP) — The Canadian Paperworkers Union joined British Columbia's two other forest industry unions Friday night by voting overwhelmingly in favor of shutting down the province's major industry.

However, the CPU also stayed with the other unions in pledging not to hit the bricks until negotations with B.C.'s forest giants stall completely.

The pulp unions can legally strike when the present contract expires at midnight tonight, while the 30,000 coastal members of the International Woodworkers of America have been legally entitled to walk out since their contract expired June 15.

A union spokesman said 82 per cent of the CPU's 7,500 members authorized a strike if the industry does not improve a two-year contract calling for a 21-per-cent increase in wages and fringe benefits.

The vote came less than a day after the 5,500-member Pulp, Paper and Woodworkers of Canada voted 68 per cent to strike.

The IWA armed itself with a hefty strike vote months ago, but is carefully studying the industry's latest offer before it makes any recommendations to its 45,000 members. Contracts in the southern Interior expire tonight while contracts in the northern Interior expire Aug. 30.

Art Gruntman, CPU vice-president, said the industry's latest offer, negotiated by the Pulp and Paper Labor Relations Bureau, is unacceptable in that key clauses are missing in the proposal.

The outstanding issues, he said, are pensions for paperworkers who retired prior to 1975, the lack of a cost-of-living adjustment and a number of local issues.

With the strike vote, said Gruntman, the union has a "very effective weapon" in forcing the companies to improve their offer, particularly in view of severe newsprint shortages.

"We have a real weapon, a lot of strength because there is no newsprint around," he said.

The union has no immediate plans, however, to muscle the industry through a strike, he said. The union's negotiating team met with industry negotiators Friday, and plans to hold strategy sessions today before possibly meeting with industry Sunday.

"We will continue bargaining now, hopefully until we can go home and recommend it," he said. "We certainly have no intention of recommending what they put before us today.

The proposal calls for 90-cent hourly wage increase in the first year and 9.5-per-cent increase in the second year. That would increase the base rate to $9.06 for the first year and $9.82 for the second year.

Don Saunders, chairman and chief executive officer of Forest Industrial Relations and the pulp bureau, said Friday that the companies have "moved to the limit of our financial capacity."

"We have let it all hang out. There is no more."

Grad night back

Some 550 graduation certificates have been handed out in the first actual graduation ceremonies held by the Nanaimo District senior high school in recent years.

The school officials decided this year to hold actual graduation ceremonies, rather than the previous ceremonies where attendance certificates were given out.

For that reason, the exact number of graduates was not known until shortly before the ceremonies.

Topping the graduation class was valedictorian Mike Omelus, son of Mr. and Mrs. Alex Omelus.

Winning the coveted Watchorn trophy was Jeannine Stannard, daughter of Mr. and Mrs. Neville Stannard.

The Watchorn trophy, oldest award at the school, is given to the student judged to have the best all-round qualities of academics, school activities and sports.

Other awards were presented one week earlier, at special ceremonies to hand out scholarships and bursaries.

Big winner at that event was Glenda Wong, daughter of Mr. and Mrs. Bob Wong, who won the $1,000 S. Madill Scholarship.

Guest speaker at the graduation ceremonies was Jack Hodgins, author and NDSS teacher, who is leaving the school for a post at the University of Ottawa.

And in Courtenaty, nearly 500 students received graduation certificates from G. P. Vanier Secondary School Principal Henry Schellnick during graduation ceremonies there recently.

The sports arena was decorated in the 1979 theme as the the last class of the decade leaves the school.

George Cochrane, administrative assistant at the school was master of ceremonies and introduced platform guests; Rev. R. Clifton, who gave the invocation; T. G. Ellwood, district superintendent; Kay Jancowski, representing Courtenay school trustees; and Cameron Stewart, guest speaker.

Vanier Choristers sang two numbers, one of which was the Halleluiah Chorus, which brought the capacity audience to its feet in appreciation.

As graduates' names were called, they stepped through a decorated arch to receive their certificate from the principal and each female grad also received a long-stemmed rose.

Terri Lytle chaired the grad committee and Trudy Phillips chaired the ceremony committee.

Bev Allen headed the banquet committee while Dave Handel and Evan Standish were in charge of the grad dance. Diane Wearne was responsible for the decorations.

Campbell River continues fight for share of regional meetings

Colonist correspondent

COURTENAY — The municipality of Campbell River has made a bid to have three or four regional board meetings held there, but the request was denied after a recent vote at the regional level.

The letter from Campbell River council came after it had been debated there and passed, with Mayor Tom Barnett casting a negative vote.

The motion was placed on the floor by director Joan Stephens, who represents council on the rgional board of Comox-Strathcona.

She said comments had been made about all meetings being held in Courtenay at C-SRD headquarters.

However, former board chairman Norm Lyne said the only indication of such a request was made in a local paper and that the resolution of council was the work of Stephens.

Chairman Keith Hudson suggested the matter be referred to the executive committee to decide if an appropriate room cold be found and to decide the number of meetings.

However, the vote was called and after a show of hands, Hudson decided to poll the board. The result was a 19-11 vote against taking meetings to Campbell River.

Stephens, however, was not to be stopped so easily and noted that directors had at one time indicated requests for a meeting to be held elsewhere would be considered. She indicated such a request would probably be made.

One regional board meeting each year is held in Tahsis.

In other board business, directors decided to spend up to $2,500 for a "very preliminary study" on the question of sewer for Royston and Union Bay.

The money would come from the feasibility study fund. In-depth studies are now taking place in Courtenay, Comox and CFB Comox.

Associated Engineering Services have indicated that the sum of $8,000 would cover feasibility studies on the Royston-Union Bay area, which would include preparation of schematic plans of a proposed collection and treatment-disposal systems, estimates of construction and annual costs, taking into account any government grants, and an analysis showing the projected cost per household.

Nanaimo bus changes

NANAIMO — The municipal bus system was a recent topic of discussion for the Nanaimo Region Board.

Dennis Grimmer from the Urban Transit Authority in Victoria reported on the proposed changes in the Nanaimo transit system recommended by the UTA.

A major change proposed involves relocating the city bus terminal from its rather-isolated position at the Pacific Coach Lines bus depot near the CPR ferry terminal to the more centrally located Gordon Street parkade.

This move is predicted to improve the local economy in at least two ways.

The influx of a large number of people near the heart of the downtown area should provide increased business, and the cost involved for the extra running time to the present terminal amounts to about $20,000 a year, which would be saved by moving to the Gordon Street parkade.

The other changes proposed by the UTA would relate primarily to transit routes, timetables, operating schedules, and fare structures.

This would mean a proposed increase in the fare.

At present, only 21 per cent of the operating cost of Nanaimo's buses is covered by the fares received, is much lower than for other municipal transit systems in the province.

The UTA has proposed raising the adult fare from 25 cents to 35 cents, which would allow the fare box to cover 30 per cent of the operating cost.

Another item of discussion in the report of the transportation and public safety committee concerned the house numbering matter in the French Creek area of the regional district.

At present there is no house numbering system for this area.

The committee, with the board's approval, called for tenders for a house numbering system.

When this met with no response, the committee approached three local consulting firms directly.

The estimated cost for the proposed survey, which would establish a grid system for the regional district and provide house numbering for the French Creek area, would be around $10,000 from each of the three firms.

In view of this hefty expense, the regional board decided to refer the matter back to the resident association for further discussion.

Once again the School District 69 area was a cause of discussion for the regional board.

The District 69 Arena Commission has reviewed the proposal to construct an addition to the arena.

This addition would contain a series of activity rooms and squash-raquet ball courts.

This proposed construction would not represent any additional capital cost to the region because the improvements would be done with a combination of volunteer labor and grants.

The commission has also requested amendments to the letters-patent to enable these improvements to be made, and to authorize the hiring of recreation co-ordinators, who would provide service to recreational groups throughout School District 69.

Regional board chairman Paul Smith outlined several areas of concern surrounding the board's endorsement of this request.

He felt firstly that there should be a review of the method of amending the letters-patent, as the present system involves only an order-in-council with no people's referendum.

Secondly, he expressed the concern to have the drawings and cost estimates reviewed by engineers.

—Colonist photo by Alex Barta

IMPRESSIVE DISPLAY of cacti received close—but not too close—attention at Victoria Horticulture Society summer show Friday. Show continues today at First United Church.

Alberni region member opts for early exit

PORT ALBERNI — Discussion of the planning committee report of the Alberni-Clayoquot Regional Board has led to an area director walking out of the meeting.

Sproat Lake representative Tony Dixon left in anger after one of the other directors had remarked that "we are wasting time on an issue which is obviously a matter of personal disagreement."

The discussion began when planning committee chairman Jim Robertson made a recommendation that the committee be allowed to process crown lease bids to the lands branch when time limitations were involved and when the committee had the full backing of the advisory planning group of the area involved.

DIXON IMMEDIATELY insisted that the director of the area also be consulted before action was taken.

He wished "maximum input" from the area director in all such cases.

Director Mike Kokura said he agreed with the recommendation on terms that it specifically directed that in any case in which the planning committee and the area APC did not agree on all points, then the application would come before the whole board for decision.

Director Penny Barr pointed out that before the applications came before the planning committee, the director would have had input through his own APC.

Director George McKnight added that if a director disagreed with his own APC, he could bring the matter before a regular board meeting and convince directors to overrule the APC's recommendations.

DIXON ATTEMPTED to discuss the matter further, but was overruled by the chair and the motion was passed to accept the planning group recommendation.

Continuing his report, Robertson said that his committee had met with the Sproat Lake APC, which had backed an application from the Fish and Duck Club to extend its liquor-selling hours from 11 p.m. to midnight.

Dixon said that this was a typical example of what he had been talking about.

He had not been invited to the planning committee meeting at which the matter was brought up, he said, and had some input on "a complex issue which I don't wish to discuss at this time."

Robertson said it was his understanding it was the option of the committee whether input was needed, which would require the area director to be present at its meetings.

DIXON SAID THAT in any case he had "had the assurance of the chairman" that the matter would not be brought up for decision until he had had a chance to discuss it with the planning committee.

Chairman Pat Garcia said that this was essentially true, and that she regretted it had come up and apologized to Dixon.

Planning committee member Hans Irg, however, said that the only reason for raising it was because the Sproat Lake APC had "wanted it discussed tonight."

Director Kokura remarked that "we directors can agree with our APC or not, but if we can't convince them of our views, then we have to concur with them."

DIXON WANTED TO continue the discussion again, but was told by the chair to bring it up later in the meeting.

At this point, he packed his briefcase and left.

Meanwhile, the board heard from two citizens of the Maebelle area of Cherry Creek regarding an anti-noise bylaw.

Jerry Swaney said he had been unable to get the co-operation of a neighbor, who allowed "almost constant use" of a trail bike on his property, producing an "unbearable" noise level.

Police advised him they could do little due to the lack of anti-noise bylaw.

HE WAS ADVISED to take the matter to the Cherry Creek Advisory Planning Committee, to see if a bylaw could be passed affecting only his area, or whether the entire district might wish for such action.

Secretary-treasurer Ian Asher confirmed, however, that such a bylaw could be put in place in any designated area "simply by drawing lines on a map."

Director McKnight said he saw no problem in a bylaw for the entire district, since there should be little opposition to it.

"Such a bylaw is only acted upon on the basis of specific complaint, and most people feel that it is generally beneficial and practical."

SWANEY SAID HE would go to the APC, and a motion was passed that the APC be asked to deal with the matter quickly and return a report to the next meeting.

Eastern transplant tops in summer garden show

Mrs. Walter Lyzaniwsky, 825 Alget, Mill Bay, was the big winner at the Victoria Horticulture Society's annual summer show Friday at First United Church.

She won seven major trophies and two rosettes, including the Naysmith Challenge cup for aggregate point total and the R.A. Nicholson bowl for best rose in the show.

Mrs. Lyzaniwsky, an accredited Canadian rose and horticultural materials judge, moved to Vancouver Island from Eastern Canada about two years ago. She lectured on horticulture to colleges and clubs in Ontario.

She has been growing roses for 25 years and finds Vancouver Island an ideal place for horticulture.

"This is beautiful country to grow roses in," she said. "Growers don't have to cover them during the winter here. That's the major problem in Ontario. The roses here grow so much larger and the growing period is much longer than back east."

Her husband is also an avid rose grower.

Attendance by the public at this year's summer show was very good and the total number of entries exceeded totals for the previous several years.

Competition was keen as 75 growers exhibited more than 650 flowers, plants, fruits, vegetables and herbs. Four children were among the entrants.

The show continues from 10 a.m. to 9 p.m. today in First United Church hall, 932 Balmoral at Quadra. Admission is 50 cents and there is a plant stall, refreshment stand and a raffle.

An auction of donated exhibits will be held at 9:15 p.m.

Following is a list of show winners:

Trophies

Naysmith Challenge Cup, aggregate of show: Mrs. Walter Lyzaniwsky.
R.A. Nicholson Bowl, best rose in show: Mrs. Walter Lyzaniwsky.
Dr. Gavin Chisholm Challenge Bowl, aggregate of rose section: Mrs. Walter Lyzaniwsky.
C.J. Freeborn Memorial Trophy and miniature, best exhibit in rose section: Mrs. Walter Lyzaniwsky.
Young R. Rhodes Memorial Trophy, class 1: Mrs. Walter Lyzaniwsky.
Beaven Memorial Trophy, class 2: Florence Eley.
Ballantyne Memorial Trophy, best exhibit in classes 5-11: Mrs. Walter Lyzaniwsky.
T. Weeks Trophy, rose introduced since 1974: Don McEachern.
Layritz Challenge Trophy, floribunda introduced since 1974: Mrs. Walter Lyzaniwsky.
Tom Weeks Trophy, aggregate of novice rose division: Les Moore.
Harborcrest Perpetual Trophy, aggregate in potted plant section: Catherine Baker.
Merilees Perpetual Trophy, best African violet plant: Ian Petrie.
W. Christie Memorial Trophy, best entry in general flower section: Douglas Thomson.
Island Seed Co. gift, best 12 blooms of pansies: May Poole.
Landsberg Summer Trophy, best vegetable display: Dick Keepence.
T. Weeks Junior Trophy, aggegate in junior miscellaneous division: tie, Debbie Hamilton and Eleanor De Vries.
Elizabeth Ludbrook Trophy, aggregate of junior arrangement division: Darlene Hamilton.
Mrs. Eric Cox Trophy, best arrangement in senior section: Mollie McLeod.
D.D. McTavish Trophy, aggregate in senior novice arrangements: Mrs. V. Moore.
Vancouver Island Florist and Growers Trophy, aggregate of senior open arrangments: Mollie McLeod.

Rosettes

Best novice rose in show: Nancy Linnell.
Best rose in show: Mrs. Walter Lyzaniwsky.
Best potted plant: Mrs. Walter Lyzaniwsky.
Best entry, miscellaneous section: Douglas Thomson.
Best African violet: Ian Petrie.
Best fruit exhibit: Dick Keepence.
Best vegetable exhibit: Lewis Heppenstall.
Best exhibit, junior miscellaneous division: Eleanor De Vries.
Best junior arrangement: Heather Metcalfe.
Best senior novice arrangement: Lynn Wornald.
Best senior open arrangement: Mollie McLeod.

Resort areas rattled by Basque bombers

MADRID (Reuter) — The Basque guerrilla organization ETA launched a bombing campaign Friday with four explosions in Spanish Mediterranean resorts to try to sabotage the tourist industry, Spain's biggest foreign currency earner.

Three bombs exploded in resort towns in the morning and a fourth went off in the afternoon in Marbella, the most fashionable holiday spot on the Costa del Sol. There were no injuries.

Two of the explosions were in Benidorm, an eastern resort much favored by British, French and West German package vacation firms. One damaged a camera shop and the other hit the garden of a luxury hotel.

ETA gave advance warning of the blasts in calls to a Basque newspaper and police evacuated the hotel.

A witness who saw the garden bomb explode said there was no panic. Sunbathers stopped only to take a few pictures.

There were reports that some visitors cancelled their reservations and returned home, but tourism officials said the bombings have made little impact so far.

ETA told Basque news organizations Thursday that it was launching the bombing campaign because the government had refused to improve the conditions of about 100 ETA suspects held in a jail at Soria, northeast of Madrid.

Still a chance for The Times

LONDON (AP) — Hope that *The Times*, Britain's most famous newspaper, may eventually re-appear came Friday with a surprise announcement by management and a major union that introduction of computer type-setting will not bar publication.

The National Graphical Association and management were reluctant to enlarge on the statement for fear of upsetting negotiations scheduled to resume within days. Computer typesetting has been the thorniest issue in the paper's seven-month suspension.

The two sides set a 12-month deadline for talks to succeed.

It seemed clear that agreement in principle to introducing the new technology, which could cost hundreds of jobs, narrows the dispute to who will man the computer terminals.

Cattle drug banned

WASHINGTON (Reuter) — The U.S. government announced Friday a ban on the drug diethylstibestrol for livestock.

The Food and Drug Administration said in a statement that the synthetic hormone, used to make cattle and sheep grow faster, has been shown to cause cancer in both animals and humans.

Manufacturing and shipment of the hormone as an animal drug must stop by July 13. Use of it in the livestock industry must end seven days later, the agency said.

The FDA said the ban did not affect its use as a human drug to treat certain cancers.

WOMEN
Of Course You Can
LEASE
SUBURBAN 386-6131

ATTENTION MOTORISTS

The Motor Vehicle Inspection Station in Victoria will be closed for maintenance

From: July 9, 1979
To: July 27, 1979.

The Bay will be closed
Monday, July 2
for Canada Day.
Open 9:30 a.m., Tuesday, July 3

Saturday the Bay is the place to be

the Bay

Two-person vinyl boat, model 713

100% heavy duty 18 gauge vinyl with electronically welded seams. Fully tested and approved. Complete with oar locks, tow rope and repair kit. Deflated size 78"x46" packed in P.V.C. carrying bag.

Regular 21.98
17.99

Sporting Goods, Lower Main

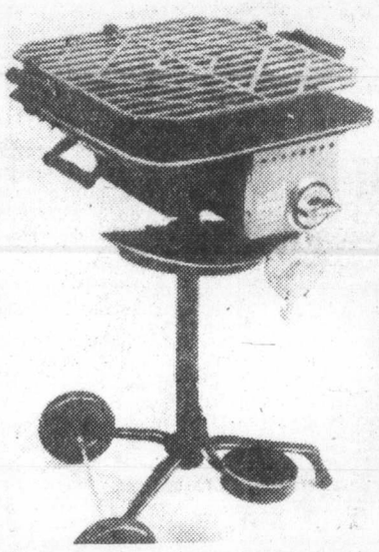

Bravo gas hibachi

Single burner, compact hibachi in tabletop or pedestal base models with automatic lighter. Uses any standard small size propane tank (not included). Complete with lava rock and approved regulator. Requires some assembly.

Sale 69.99

Garden Shop, 2nd Parkade Level

See the hibachi cooking demonstration by the Bay's home economist, Mrs. Susan Murphy, Saturday on the 4th floor from 11 a.m. to 3 p.m.

Nylon sports bag

The lightweight bag that's ideal for sporting gear or overnight trips. Double handled with zipper closure. In navy only. Regular $20.

Sale 15.99

Luggage, Main Floor

Saturday Candy Specials

Cadbury's Broken Nut Roll Snack Bars. 1 pound bag. Reg. 1.89.
Saturday only 1.29

English Mints by McCormicks. 1 pound bag. Reg. 1.69
Saturday only 1.19

Candies, Main Floor

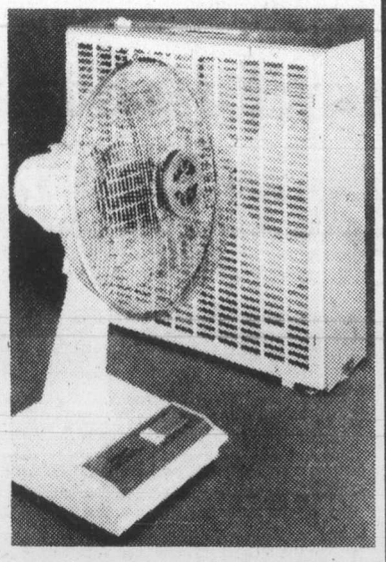

Hot weather refreshers

Torcan 2-speed, 20" box fan. Regular 31.98. Sale 29.99

3-speed oscillating fan with 12 inch blade. Regular 48.98. Sale 44.99
(not exactly as shown)

Our selection of fans also includes single speed desk fan, 18.98; 2-speed box fan with oscillating vanes, 39.98; 2-speed oscillating fan wih 9" blade, 33.98.

Housewares, Third Floor

20% off Canadian Flags

Celebrate Canada Day.
27"x54". Reg $9. Sale 7.19
36"x72". Reg. $15. Sale 11.99
6"x10" with stick.
Reg. 1.25 Sale 99¢

Stationery, Main Floor

JUNIOR CLEARANCE

THE HEAT IS ON HOT SUMMER STYLE

From 317:

Summer dress slacks
To clear 19.99

Cool fashion sportshirts
To clear 14.99

Colourful crew neck T-shirts
To clear 7.99

Placket front, crew neck and collared T-shirts
To clear 8.99

317, Main Floor

Personal shopping only, please! Prices in effect while quantities last.

From Jeunesse:

Breezy summer blouses
To clear 12.99 to 19.99

Straight leg pants
To clear 9.99 to 16.99

Terrific T-shirts
To clear 9.99 to 16.99

Flirty skirts
To clear 12.99 to 16.99

Unbeatable dresses
To clear 16.99 to 24.99

Jeunesse, Second Floor

It's happening in cosmetics . . .

Save 50% on Ultima Beauty Products

Lipsticks. Reg. 5.50 each. To clear, 2.25
Lip pencils. Reg. 5.50 each. To clear, 2.25
Blushing Cream. Reg. $7 To clear, 3.50
Nail Enamel. Reg. 4.50 To clear, 2.25

Plus more by Ultima all at half price.

Bonne Ball Travel Size Cosmetics.
Special, each 49¢

Cosmetics, Main Floor

See the demonstration of Mountain House Freeze Dried Foods

Friday to 8 p.m. and Saturday, 11 a.m. to 4 p.m., Taymor Industries representative, Mr. Doug Dewar, will be in our Sporting Goods department to answer questions and demonstrate the use of freeze dried foods. Of special interest to backpackers.

SATURDAY JUNE 30

CANADIAN DAY

IN THE NONSUCH BUFFET

An international food-for-all celebrating the many cultures of Canada. Come in and enjoy appetizing ethnic dishes of the French, British, German, Chinese and Italian. Whether spicy or simple, you'll find delicious foods at reasonable prices.

Show your Bay Shopping Card. Master Charge and Chargex/Visa also welcome.

Hudson's Bay Company

Industry urged to build own power plants

By JIM HUME
Colonist reporter

Private companies in B.C. will be encouraged to consider developing their own power generating plants by the provincial government.

Energy, Mines and Petroleum Resources Minister James Hewitt said Friday that such development, if carefully controlled, could ease the drain on B.C. Hydro production.

He said he expected to make some final recommendations on such developments in the fall when he makes his comprehensive energy policy public.

Hewitt said that while no positive recommendations were being made at present he would be making specific proposals which "will probably include assistance for co-generation." The minister has already had his task force on energy look at the possible uses of wood-waste for local power generation by industry.

The task force is comprised of ministry staff, B.C. Energy Commission, B.C. Hydro, B.C. Petroleum Corporation, the economic development ministry and one private consultant.

Hewitt said the final recommendations would take into consideration the possibility of a private firm developing water-generated power.

"A private firm, for example, might have a development planned and there could be a small waterway which could be developed not just for that company's use but also for the local area," he said.

There would be no financial assistance from the government for such a development but there would be a specific condition imposed that any surplus power generated be sold to Hydro for resale to the public.

"And why not?" asked Hewitt. "When you think about it, small power plants like that could reduce the pressure on Hydro.

"Basically a company would do the work at its own expense. If private industry takes that approach and says 'we can develop it for our own use but we will have surplus power,' it would be an approach that could help everybody.

"With the small, (power) projects neither Hydro nor the government would have to finance the capital debt."

The minister said that if private industry can be encouraged to build power-producing plants "we can build up the lead time before Hydro needs to put in another big project. If the lead time is long enough it would help Hydro reduce its heavy debt."

Premier Bennett has already stated in the Legislature that he is in favor of more electric power generated from water.

"Above all, it is a continuous, renewable energy source," he said during debate in the House. "It provides more than energy. It provides flood control, water storage and a host of opportunities in B.C.

Island
109 Ingram Street
Duncan

The Daily Colonist.

Some rain, high 19
Weather Details on Page 2

Vancouver Island's leading newspaper since 1858

No. 169 — 121st Year | Victoria, British Columbia, Saturday, June 30, 1979 | *** | 20¢ Daily, 30¢ Sunday

—AP

Viets clamber ashore on colony's Lamma Island after running ship aground

Refugees scramble to Hong Kong hills

HONG KONG (UPI) — Hundreds of Vietnamese "boat people" broke a 20-week sea blockade Friday, battled police with firebombs and rocks and escaped into Hong Kong territory.

Secretary for Security Lewis M. Davies said crewmen on the freighter *Skyluck*, which held 2,665 refugees, cut both anchor chains during a storm and let the disabled ship drift to land.

The 3,500-ton vessel rocked helplessly in rough seas for about 25 minutes before grounding on the rocks of Lamma Island off the western waterfront of the city.

Davies said naval and police boats sped to the scene but were held back "by those on board throwing missiles at the police and their launches.

"Two bottles were flaming," he said.

Davies said several hundred refugees jumped overboard and swam ashore. Many fled into the hills of the island before police reinforcements could cordon off the area.

By nightfall, authorities had rounded up or taken off the ship about 2,000 people. They were ferried to a prison converted into a refugee camp, Lewis said.

A search was being pressed for the rest.

The dramatic breakaway, in which one 18-year-old girl was injured, came hours before British Foreign Secretary Lord Carrington flew to the crown colony from the Tokyo economic summit to examine the refugee situation.

The *Skyluck*, suspected by authorities of being run by syndicates transporting refugees for gold, slipped into Hong Kong waters before dawn on Feb 7. Authorities took away the vessel's fuel pumps to prevent it from entering port, and it had since been anchored off Lamma Island.

The refugees were not allowed to land because the government believed conditions on the ship were better than in the refugee camps of Hong Kong, crowded with 58,667 Vietnamese.

At Cherating in Malaysia, refugee officials Friday disclosed that authorities had ordered more than 400 Vietnamese aboard a boat and towed them out into the South China Sea, but brought them back when two died. It was Malaysia's first forcible deportation of refugees who had already landed and been accepted in refugee camps.

INSIDE

Bullets free man kidnapped in 1976 —Page 2

Fish licence delay imposed —Page 22

Bridge	10
Business	6-9
Church News	18, 19
Comics	30
Crossword	10
Editorials	4
Entertainment	25-27
King Fisherman	28
Letters	5
Living	23
Marine Calendar	3
Medical	23
Names in the News	22
Provincial Court	29
Sports	12-16, 20

'Hope they can cover deficit'

McClelland calls VGH irresponsible

Health Minister Robert McClelland accused the Victoria General Hospital board of management Friday of being "irresponsible" in budgeting for a deficit in spite of warnings that the government will not pick up deficits at the end of the current fiscal year, as it has in the past.

"Anyone who says they will go into debt is not practising fiscal restraint or responsible management," McClelland said in an interview at the opening of the Priory extended-care hospital in Colwood.

The Vic General board unanimously approved Thursday a resolution to maintain the present level of care at the hospital, even if it means a budget deficit. It also directed its administration to ignore any salary increases that might occur between Jan. 1 and the end of the fiscal year on March 31, 1980 when budgeting.

The effect of that move will be to add to the hospital's deficit any additional salary or fringe benefits which the hospital is contractually required to pay between Jan. 1 and March 31.

McClelland said he could not dictate the hospital's budget to it, but could only apportion to hospitals the money which his ministry has been given. He had said earlier that B.C. allotted the highest proportion of its budget to health care of any province in Canada.

"I would hope that Victoria General has some way to raise the additional money" to cover the deficit, McClelland said.

"If they ask me for it, I guess they want me to take it out of some other hospital's budget, and maybe they can tell me which other hospital they want it from."

He said other hospitals across the province are maintaining good fiscal management without reducing care they give patients, and he denied that keeping the lid on health budgets would affect health care in the province.

"We are not getting as much for our health dollar as we should," he commented.

Mair lifts ban on herbicides

The temporary ban on the use of 2,4,5-T and 2,4,5-TP in B.C. was lifted Friday by Environment Minister Rafe Mair.

In lifting the ban, Mair said the Pesticide Control Act had been amended to further restrict the sale and use of herbicides.

Mair imposed the ban in March following the publication of evidence in the United States linking 2,4,5-T to a dramatic increase in miscarriages among Oregon women.

A temporary suspension of 2,4,5-T and 2,4,5-TP is still in effect in the U.S.

In announcing the U.S. suspension, the Environmental Protection Agency said both herbicides contain TCDD, which tests have shown produces birth defects, miscarriages and tumors in laboratory mice.

Mair said in March the ban would last until June 30 to give his department time to study technical evidence on the herbicides.

More trucks moving in light auto traffic

Colonist wire services

As more truckers began returning to the highways in the United States Friday they found surprisingly light auto traffic for the beginning of a long July 4 Independence holiday.

The intensifying gasoline shortage is keeping passenger cars off the roads.

An official for Amtrak, the nation's rail combine, said business is "way up from the average." For the next two weeks 87 per cent of sleeping cars on Amtrak trains are booked and 94 per cent of slumber coach seats are taken.

But resorts are underbooked and some companies are ordering layoffs as the lack of fuel forces slowdowns.

Gasoline supplies are expected to be tight in 35 states during the weekend, Associated Press found in a spot survey Friday. The most severe shortage is expected in the urban East.

The increase of independent truck traffic on U.S. highways was reported Friday after a lull in the violence which has marked the strike by independent truckers.

Oil terminal blockades and picket lines were dismantled in a number of states and a federal agriculture official said he believes the strike is steadily losing support.

Meanwhile, Vice-President Walter Mondale led a team of federal officials who met with representatives of independent truckers at the White House to try to resolve the truckers' grievances over diesel fuel prices, length and weight regulations, the 85 kilometres-an-hour speed limit and deregulation of the trucking industry.

Mondale said Friday the White House and representatives of the drivers have agreed on a plan the government hopes will convince the drivers to return to work.

The agreement includes government support for two continuing government and industry task forces to study problems of independent truckers.

● Libya halting oil exports for four years. Page 2
● U.S. to feel oil's 'ragged edge' until 1985. Page 3

Roses thorn to beauty queen; title stripped, crown kicked

RALEIGH, N.C. (AP) — An angry Miss North Carolina, stripped of her title because she said being a beauty queen was "not a bed of roses," flung her rhinestone crown to the floor Friday, stamping on it and kicking it onto the pageant stage.

"I do not feel one bit bad about speaking my mind," said 22-year-old Debbie Shook in a telephone interview later.

North Carolina Jaycees said Friday that Miss Shook had been stripped of her title and would not appear at the Jaycees-sponsored pageant Saturday because of her unauthorized statements to the media.

But the Spruce Pine woman was already preparing to take part in a preliminary pageant event and was in the wings of the stage when she heard that she had lost her title.

She said that when she was told the news she took her rhinestone crown from her head, flung it to the floor, smashed it and kicked it twice until it landed on the stage.

The audience was already in the hall. She said she told them: "If you want to know what this is about, read it in the papers."

Ladders, cats, and now . . .

WASHINGTON (AP) — Friday the 13th of July now is in the middle of the target period when the Skylab space station will fall to Earth, the U.S. space agency says.

Cloudy, cool for holiday

Cloudy, cool weather didn't stop Canada Day weekend vacationers Friday as heavy traffic caused sailing waits at B.C. Ferry terminals at Swartz Bay, Departure Bay and Horseshoe Bay.

The Pat Bay weather office called for intermittent sunshine and more cool weather in the next few days for southern Vancouver Island, including the possibility of scattered showers. Friday's high was about 18 degrees, and a high of 19 was forecast for Saturday.

By about 5 p.m. Friday, traffic at B.C. Ferry terminals was heavy enough to create a possible one-sailing wait at Departure Bay, and two sailing waits for recreational vehicles.

The Horseshoe Bay to Nanaimo run had two sailing waits, as did Horseshoe Bay to Langdale.

Swartz Bay had a possible one-sailing wait. There was no waiting at the Tsawwassen terminal although traffic was heavy.

Heavy traffic was expected Saturday at all ferry terminals, a B.C. Ferry spokesman said.

Meanwhile, the B.C. Forest Service said there are no campfire restrictions in the Langford fire district, which encompasses about 1,820 square kilometres from Port Renfrew to Victoria, including the Saanich Peninsula and the Gulf Islands, despite a high fire hazard rating.

But hiking trails in Mount Douglas and Thetis Lake parks remain closed.

Saanich is the only core municipality that has banned beach fires.

Boaters can expect small-craft warnings over the weekend as winds on Juan de Fuca Strait hit 15 to 25 knots with even higher gusts.

Road to Port Hardy still a road for hardy

Reporter finds it's wise to fill up at Campbell River

By BILL SMITH
Colonist reporter

Drivers travelling the new road link to the North Island beware!

Not only is the road not completed, but the unsuspecting motorist could find himself out of gasoline if he doesn't fill up before leaving Campbell River.

And obtaining gas at one of the outlets on the drive from Campbell River to Port Hardy can prove expensive indeed, as this reporter discovered.

It was 8:55 p.m. on a Sunday when I arrived at the Nimpkish general store and service station to fill up with the Gulf product.

The sign on the door stated the Sunday closing time was 9 p.m.

But the store was locked.

Inside was a young woman busily counting the day's receipts while a man estimated to be in his mid-20s was standing by the counter.

"Can I get some gas? I'm almost out," I shouted through the window.

"We're closed," came the curt reply from the woman.

"But it's not 9 p.m.," I replied.

"It will cost you five bucks for me to open the till, in addition to the gas," she shouted from her position about five feet from the door.

"It will cost you money because I'm all cashed up for the night," she said in response to my query about the $5 levy.

"Your gas is $1.12 a gallon. Don't you think that is enough with adding an extra five bucks?" I inquired.

A quick search of my pockets unearthed my trusty Chargex card.

"If I pay with this," I said waving it so she could see it, "do I still have to pay the surcharge?"

"Open the pumps," she ordered her companion, "we'll take the credit card."

As he was pumping the precious liquid into my car, another vehicle entered the lot.

"We have to get to Campbell River," the driver said. "We need gas."

Again the same words came from the woman.

"Five dollars in addition to the gas you purchase," she told the five occupants of the car.

"That's a bloody ripoff," the driver protested. "But we need the gas and there's no other place between here and Campbell River, so I guess we'll have to pay."

My protestations that the pump had already been opened and so there should not be any additional charge brought no response from the attendant.

Page 2—Road

Toronto bishop joins elite

Carter a cardinal

By DAVID ISAAC

TORONTO (CP) — Today, the son of a Montreal linotype operator will join one of the most select groups in the world.

In Rome, G. Emmett Carter, archbishop of Toronto, will be installed as a cardinal of the Roman Catholic Church. Most Rev. Carter will be Canada's fourth member of the College of Cardinals.

During a recent interview he said the appointment was unexpected.

"There are only 140 or so cardinals in the world, and it's not something you think is going to happen to you. We're not like politicians, we don't plan for elections, and I hadn't been working on it."

The archbishop of the largest English-speaking diocese in Canada said the news of his appointment did not seem real. "I genuinely thought I was dreaming."

He said he was grateful for the confidence shown in him by his friend Pope John Paul.

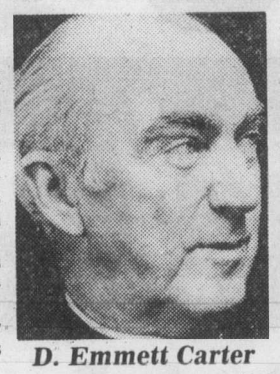

D. Emmett Carter

. . . .operator's son

Carter, 67, said he came from a pious family and his decision to become a priest was made early and was influenced by his respect for his parish priest.

"I think anyone who becomes a priest, it's generally because he has met someone he felt he would like to be like.

"The priests whom I'd met had impressed me very much, so it didn't take too much persuasion to get me along this line."

He was not the only member of his family to follow this route. His older brother Alexander became a priest and now is the bishop of the diocese of Sault Ste. Marie.

A teacher by vocation, the archbishop spent nearly 25 years in education before he was appointed auxiliary bishop of the London, Ont., diocese. He spent 14 years as bishop of London before being installed last year as Toronto's archbishop.

He said his new duties should not be too time consuming and should not change his daily routine. He may have to attend more official functions but otherwise it should be business as usual.

Msgr. Carter will receive the cardinal's hat during a secret consistory, along with 13 other new cardinals.

He will celebrate mass with his new colleagues and the pope on Sunday in St. Peter's Basilica and later will be honored at a reception.

The prelate will likely return to Toronto next Tuesday after taking official possession of his Roman parish. All cardinals are attached to a parish in the Eternal City. Name and place of the parish will not be disclosed until after the secret consistory.

United gap narrowing

Again this year, the United Church of Canada had more requests for ministers than it can meet from its graduating ordinands but the gap is narrowing, reports *The United Church Observer*.

There are 103 vacancies left this year, 46 less than last year at this time. Church officials estimate 50 to 60 vacancies are necessary to allow for easy movement of clergy from one congregation to another.

While there is not a serious need for ministers across the whole church, certain regions will suffer from the shortage, says Rev. Robert Shorten, division of ministry, personnel and education. Newfoundland is one area hit, receiving only four of the 12 new ministers it requested.

Free concert family style

Merv and Merla Watson and family will present what they call a concert praise encounter from Israel at 8 p.m. next Saturday at the University Centre auditorium. Admission is free, but reserved seats can be obtained from the Box Office for a nominal $2.

The Watsons will be accompanied by their children, Sean, 14, on guitar, voice, recorder and drums; Elana, 11, voice, violin and dance, and Ariel, 3½, who takes hold of anything that makes a joyful noise.

The senior Watsons have given concerts in 37 countries during the past 15 years and offer a rich vaiety of musical styles. They have performed on television, radio, records and film.

Silver Threads

VICTORIA

MONDAY-FRIDAY—8:30 a.m., drop-in, cards, shuffleboard, pool, library; 11:30, lunch.

MONDAY—1 p.m., stamp club; 1:15, bridge; 7, whist.

TUESDAY—9 a.m., rods and reels gone fishing.

WEDNESDAY—1 p.m., chess club; 7, whist.

THURSDAY—11:30 a.m. to 1 p.m., health counselling.

FRIDAY—1 p.m., duplicate bridge; 1:15, bridge; 7, cribbage.

SATURDAY—11 a.m., drop-ins, cards, shuffleboard, pool; 1 p.m., chess club; 1:30, whist; 7, 500 card game.

SUNDAY—1 to 4 p.m., drop-ins.

Tickets are on sale for a trip to Seattle, baseball game and salmon barbecue, July 10-12; the Royal Hudson Train and Vancouver, Aug. 15 and 16; Johnston Canyon, Sept. 8-14; Reno, Sept. 30-Oct. 6.

Day trips: Alice Lake and Squamish, July 5; Parksville and Qualicum picnic, July 12; Galiano Island picnic, July 17. Picnic Beacon Hill Park, July 24, tickets complimentary; Hurricane Ridge-Port Angeles, Aug. 2.

SAANICH

TUESDAY-FRIDAY—8:30 a.m., billiards, shuffleboard, drop-ins, ping-pong.

MONDAY (Dominion Day)—Centre closed except for bridge, billiards 1-4 p.m.

TUESDAY—9 a.m., carpet bowling; 11:45, lunch; 1:15 p.m., progressive whist.

WEDNESDAY—8 a.m., Fort Langley Museum trip; 11:45, lunch.

THURSDAY—9 a.m., carpet bowling; 11:45, lunch; 1 p.m., progressive bridge; 7, bingo, everyone welcome, proceeds to furnishings fund.

FRIDAY—9 a.m., carpet bowling (beginners); 11:45, lunch; 1:30 p.m., jacko; 7:30, progressive whist.

SATURDAY—1:30 p.m., cribbage, billiards, drop-ins.

Tickets on sale for Bellingham, July 11; Salt Spring Island, July 18; Gabriola Island, July 25.

Volunteers needed to drive handicapped members to and from centre, 382-3151.

Tea and coffee served daily at 10 a.m. and 2:30 p.m.

ESQUIMALT

MONDAY—noon, lunch; 1:30 p.m. carpet bowling.

TUESDAY—10:30 a.m., free swim for members; 1 p.m. chess; 1:30 p.m. carpet bowling.

WEDNESDAY—12 noon, hot lunch; 1:30 p.m. whist and "drop-in" crafts.

THURSDAY—12 noon, lunch; 1:30 p.m. public health nurse visits.

FRIDAY—10 a.m., ceramics (Heather Dent studios), carpet bowling; noon, hot lunch.

Powell River Sunshine Coast trip tickets now on sale.

LUTHER COURT

SUNDAY—7 p.m. film.

MONDAY—9:15 a.m. exercises; 10:15 current events.

TUESDAY—8:30 a.m. boat trip, Gulf Islands, returning 2:30 p.m., box lunch.

WEDNESDAY—9 a.m., devotion; 9:15 a.m., exercises; 10.15 a.m., current events; 9:30, ceramics; 1 p.m., bingo/bridge.

THURSDAY—9 a.m. devotion; 9:15 a.m. exercises; 10:15 a.m. current events; 10 a.m. leather craft; 1:30 p.m. crafts, sewing, knitting, beadery.

FRIDAY—9 a.m. devotion; 9:15 a.m. exercises; 10:15 a.m. current events; 1:30 p.m. carpet bowling; 7 p.m. bridge.

NEW HORIZONS

Fairfield activity centre (New Horizons), 1330 Fairfield, on Mondays and Thursdays, 10 a.m.-4 p.m., July and August.

The public health nurse will attend July 12 from 12:30 p.m. to 1:30 p.m.

Bingo will continue during the summer on Mondays at 7 p.m. and on Thursday afternoons. Everyone welcome.

THE CHRISTADELPHIANS
1396 McKenzie Avenue
Great News FOR THE World
"STABILITY IN A SHAKEY WORLD"
Bible Address M. Shrimpton Sunday 7:00 p.m.
Everyone Welcome No Collections
Sunday School 9:20 a.m. Memorial Worship 11:00 a.m.

Douglas St. Baptist
Meeting temporarily at 1402 Vancouver St.
Pastors: Reed H. Elley
W. Jack Bingham
10:15 A.M.
REV. BILL WEBSTER
of Kitchener, Ont.
7:30 P.M.
"IN CHRIST"
A friendly Evangelical Church

BERACAH BIBLE CHURCH
5550 Hamsterly Rd.
Sunday Services
10 a.m., 11 a.m. and 7 p.m.
FOY L. SPIVEY, Pastor
Independent Fundamental

ELK LAKE BAPTIST
The Church by the Lake
5363 Pat Bay Hwy. 652-3676
Minister Emeritus Harry Pike
Minister: J. C. A. Barton
10:30 a.m. Morning Worship
Coffee Fellowship

Holding Forth THE WORD OF LIFE
Saanich Baptist Church
Royal Oak School, 4564 W. Saanich Road
10 a.m. to 12 Noon FAMILY BIBLE FELLOWSHIP
7 p.m. EVENING FELLOWSHIP HOUR
Pastor: Rev. Alex Shook, 479-0050

FIRST BAPTIST CHURCH
Quadra and North Park
11 A.M. "KEEPER OF A HERITAGE"
Communion
John A. Watson and Cecil Barner
Organist and Choir Director: Mr. John Tunstall

FRIENDSHIP BAPTIST CHURCH
Welcomes you to its
10 a.m. Christian Education Hour
11 a.m. Worship Service
6 p.m. Evening Service
at Gordon Head Rec. Centre, 1744 Feltham Rd.
Pastor: Rev. E. Kratofil, B.A., B.D. 477-8478
Affiliated with the Baptist General Conference

★ NEW TIMES ★ NEW TIMES ★
VICTORIA BAPTIST CHURCH
S.B.C.
3220 Cedar Hill Rd. Cedar Hill Community Centre
fishers of men
Bible Study 9:00 a.m. 11:25 a.m.
Worship 10 a.m. 7 p.m.
Rev. Bo Brantley (Nursery Available) Phone 477-5474
"We Love, Because He First Loved Us" I John 4:19
Beginning July 1st, we are adding a second complete Sunday School following the new 10 a.m. Worship Service

Emmanuel
BAPTIST CHURCH
2121 CEDAR HILL CROSSROAD Tel. 592-2418
Team Pastors:
Norman Archer Lloyd Pierce
Edward Mackay Neil Parker
9:30 a.m. and 11 a.m.
"THE PURPOSE OF GOD"
Edward Mackay preaching
Sunday School Program at both services
12:15 p.m. — Communion Service
"SUNDAY NIGHT AT 7"
FREEDOM IN CHRIST TO WORSHIP
Neil Parker leads the congregation to experience the depth dimensions of meaningful worship.
The message and ministry this week will centre on the
"THE FULNESS OF PRAYER"

WESTERN COMMUNITY BAPTIST CHURCH
2612 SOOKE ROAD
Sunday School 9:45 a.m. Morning Worship 11 a.m.
Pastor: Rev. Gordon Patterson, 478-2525

SAANICH COMMUNITY CHURCH
MENNONITE
990 Falmouth Road
10 A.M. FAMILY WORSHIP
Ron Teichrob
477-6702 or 384-8841

VICTORIA EVANGELICAL
LUTHERAN CHURCH
1016 Dunford — Ph. 478-7930
Divine Services 11 a.m.
Sunday School 10:15 a.m.
Adult Bible Class 10:15 a.m.
E. C. Hallstein, Vacancy Pastor
A changeless Christ for a changing world

BOOK AND FIRE THE SALVATION ARMY
VICTORIA CITADEL CORPS
757 Pandora Avenue
Corps Officers:
Capt. and Mrs. John Wilder
9:30 a.m. Sunday School
"Make Sunday School a Family Affair"
Special Guest at All Services
MAJ. & MRS. A. McBAIN
11:00 A.M.
Holiness Meeting
7:00 P.M.
Beacon Hill Park Service
A Warm Welcome awaits you

CHRISTIAN SCIENCE
SUNDAY SERVICE AND SUNDAY SCHOOL 10:30 A.M.
SUBJECT:
"CHRISTIAN SCIENCE"
★
WEDNESDAY TESTIMONY MEETINGS, 8 P.M.
★
FIRST CHURCH OF CHRIST SCIENTIST
1205 Pandora at Chambers
Victoria, B.C.
Elevator, Nursery, Parking
★
Reading Room
Open Daily
1210 Broad Street
Welcome

Central
BAPTIST CHURCH
833 PANDORA AVENUE
PHONE—385-7786
PASTOR: R. D. HOLMES
Preaching Christ Crucified, Risen, and Coming Again.
★ 8:45 and 11:00 a.m.
Two Similar Services
"RESCUE IN EXTREMITY"
Commemorating Our Nations' Birthday
★ 9:50 A.M. — FAMILY BIBLE SCHOOL
With Adult Studies
★ 7:00 P.M.
"WHAT I BELIEVE ABOUT:
No. 2 — LIFE
"AFTER DEATH"
● The Pastor Preaching
● Bright Service of Praise
EVANGELICAL BAPTIST CONVENTION OF CANADA
VICTORIA'S DOWNTOWN FELLOWSHIP BAPTIST CHURCH

Victoria Church of The Way
Meeting at
LEONARDO DA VINCI CENTRE
195 Bay Street 388-5334
A Team Ministry:
PASTORS: REV. BILL JOHNS and DOUG ROBERTS M.D.
MINISTERS: TED FOLLOWS and JOHN FRANCIS
EVANGELISTS: DOUGLAS KOOY and BRIAN RUUD
PRAISE—WORSHIP COMMUNION
10:30 A.M.
Nursery provided
7:30 P.M.
EVENING WORSHIP
10:30 A.M. — Pastor Bill Johns
7:30 P.M. "YOUTH EXPLOSION"
Preaching, Praying, Singing
Testimonies from Jesus '79 Crusade
A NON-DENOMINATIONAL CHARISMATIC FELLOWSHIP

TRINITY
PRESBYTERIAN CHURCH
2964 Tillicum Road at Gorge Shopping Plaza
The friendly church Close to Motels
11:00 A.M.
Dr. J. I. CUNNINGHAM and Dr. E. A. WRIGHT
Nursery Facilities Available
Minister: Rev. G. D. Smith, M.A.

KNOX
PRESBYTERIAN CHURCH
2964 Richmond Road
"A Friendly Church That Cares"
Rev. David A. Smith, B.A.
10 a.m.
"THE SEARCH FOR CERTAINTY"
Nursery Facilities
MORNING WORSHIP FOR JULY AND AUGUST 10 a.m.
Visitors Most Welcome

St. Andrew's Presbyterian Church
Downtown — Douglas St. at Broughton Ministry:
Rev. Bruce Molloy and Mrs. Chrissie Hogg
11 A.M. "WHAT MAKES A NATION STRONG?"
Nursery Care
12 NOON Fellowship/Coffee Hour in Kirk Hall
7 P.M. "PATIENTS AND HOPE REWARDED!"
Rev. R. F. Cunningham
at both services.
DROP IN CENTRE, Wed., 10:30 a.m.-12:30 p.m., 643 Broughton
VISITORS WELCOME

REFORMED PREACHING
Holyrood House—Saltire Room—2315 Blanshard at Bay
Rev. R. C. Harbach, Minister in the Protestant Reformed Churches
SUNDAY, 10 A.M. Preaching on the Book of Philemon
3:30 P.M. Preaching on The Apostles' Creed
Radio Ministries
SUNDAY, KLYN-FM 106.5, 9 c.m., Lynden P.R. Church; at 4 p.m. Reformed Witness Hour
SAT., KARI 550, 10:45 a.m. BIBLE TRUTH MEDITATIONS
Wednesday, Home Bible Study Class — 8 p.m.
Friday, Children's Bible Class — 7 p.m.

PENTECOSTAL ASSEMBLIES OF CANADA

NORTH DOUGLAS PENTECOSTAL TABERNACLE
Douglas at Canterbury
Pastor: Rev. Harold Pendray
Visitation: Rev. G. Rowland Youth: Art Henkel
9:45 A.M. CHRISTIAN EDUCATION HOUR
11:00 A.M. "NO THANKS" —Pastor Henkel
7:00 P.M. "DIVINE DELAYS" Pastor Pendray
—Everyone Welcome—

COLWOOD PENTECOSTAL CHURCH
Pastor: D. L. McMillan, 2250 Sooke Road
10:30 A.M. MORNING SERVICE
Summer Schedule combined Church and Sunday School
7 p.m. EVENING SERVICE

CHINESE PENTECOSTAL CHURCH
800 Princess
SUNDAY 9:45 a.m. Sunday School
11:00 a.m. and 7:30 p.m. Worship Services
Prayer — Wed., 7:30 p.m. Youth — Fri., 7:30 p.m.
Pastor: Rev. Steve Wong 383-3878

Glad Tidings
GOD'S WORD AS IT IS FOR MEN AS THEY ARE
PENTECOSTAL CHURCH
842 North Park St.
384-7633 384-0113
Pastor: E. AUSTIN — Youth: D. PENNOYER — Music G. KRAUSE
Sunday 9:45 a.m. FAMILY BIBLE SCHOOL
● Bus Service—595-7393—or Church Office
11 A.M.
"INSINCERE OBEDIENCE"
● Communion Service
7 P.M.
"FORCES DRIVING MEN"
● Pastor Austin ● Music and Singing
Find Reality in Christ at Glad Tidings

CHRISTIAN APOSTOLIC CHURCH
Original Christian Doctrine
SUNDAY SERVICE & SUNDAY SCHOOL
11:00 A.M.
2663 Shelbourne St., Victoria

GREEK
Orthodox Church
(Russian Synod)
For Service Times Contact:
Rev. Fr. Gleb Jensen
3801 Cadboro Bay Rd.
Phone 477-8892

A Family-Centered Church 479-1733 479-5214
FIRST NAZARENE
4277 QUADRA
(Supervised Nursery)
9:45 A.M.
Sunday School Classes for all ages
11 A.M.
"KEEP THE FIRE BURNING"
6 P.M.
33 Voice YOUTH CHOIR and DRAMA TROUP from Cupertino, California
KGDN-Dial 630 Sundays at 10:15 a.m.

VICTORIA ALLIANCE CHURCH
(Christian and Missionary)
1792 Townley St.—Pastor H. Orlin Craig—Telephone 592-1821
(Across from Richmond Elementary School)
11 A.M. "THE LORD'S SUPPER"
7 P.M. INFORMAL SINGING IN THE GYM
(Tourists come as you are)

PARKDALE EVANGELICAL FREE CHURCH
1095 Tolmie, 382-7513
REV. A. KEN STROM
9:45 Family S. School
11:00 Family Worship
6:00 Evening Fellowship
Communion Service
Welcome to Tourists
"A Loving Christ . . . A Caring Community"

OPEN AIR SERVICES
BEACON HILL PARK
At Bandshell, Sunday, 7 p.m.
(Rain or Shine)
In charge: Victoria Citadel Corps., The Salvation Army
Speaker: Major Alexander McBain of Vancouver Corps.
Supported by the Citadel Band and Songsters.
Testimonies, and special vocal and instrumental music.
Auspicies: Park Services Interdenominational

VICTORIA TRUTH CENTRE
1201 FORT ST.
DR. E. M. SMILEY, Minister
11 a.m.
"LOST AND FOUND"
Rev. Charles Glauser
NO EVENING SERVICES JULY through AUGUST

Pastor: JOHN STONE
trinity christian centre
949 FULLERTON AVE.
383-4185
11 A.M.
MORNING WORSHIP and SUNDAY SCHOOL AWARDS
7 P.M.
EVENING WORSHIP and COMMUNION
TUES., 7 P.M. PRAYER MEETING

Queens Avenue
APOSTOLIC CHURCH
(fundamental—pentecostal)
804 QUEENS AVENUE
REV. ALAN McLEAN
382-7833 or 595-3782
GREAT CAMP MEETING DAYS at COWICHAN CAMP!!!
This is a "family camp with Full Gospel Emphasis"
Schedule
Sunday Services, July 1st
10:30 A.M. - 2:30 P.M. — 7:00 P.M.
Week-day, Monday—Saturday
10:00 A.M. Bible Classes for all ages
7:30 P.M. Evening Rally
Closing Sunday, July 8th
10:30 A.M. and 2:30 P.M.
Rev. Howard Post . . . well known conference speaker from the east, and pastor of Zion Apostolic Church in Winnipeg, Man. will be ministering in the morning Adult Bible Class and the evening service.
Directions: north through Duncan, West on Highway 18, follow camp signs.
Phone: (112) 746-7258

Roll Over To 1070
CFAX 1070
THE VICTORIA AIRFORCE

The Daily Colonist.
Section Two Saturday, June 30, 1979 Page 21

WE CARE . . . about you and your car.
WILLE Dodge • Chrysler

Grad night back

Some 550 graduation certificates have been handed out in the first actual graduation ceremonies held by the Nanaimo District senior high school in recent years.

The school officials decided this year to hold actual graduation ceremonies, rather than the previous ceremonies where attendance certificates were given out.

For that reason, the exact number of graduates was not known until shortly before the ceremonies.

Topping the graduation class was valedictorian Mike Omelus, son of Mr. and Mrs. Alex Omelus.

Winning the coveted Watchorn trophy was Jeannine Stannard, daughter of Mr. and Mrs. Neville Stannard.

The Watchorn trophy, oldest award at the school, is given to the student judged to have the best all-round qualities of academics, school activities and sports.

Other awards were presented one week earlier, at special ceremonies to hand out scholarships and bursaries.

Big winner at that event was Glenda Wong, daughter of Mr. and Mrs. Bob Wong, who won the $1,000 S. Madill Scholarship.

Guest speaker at the graduation ceremonies was Jack Hodgins, author and NDSS teacher, who is leaving the school for a post at the University of Ottawa.

And in Courtenaty, nearly 500 students received graduation certificates from G. P. Vanier Secondary School Principal Henry Schellnick during graduation ceremonies there recently.

The sports arena was decorated in the 1979 theme as the the last class of the decade leaves the school.

George Cochrane, administrative assistant at the school was master of ceremonies and introduced platform guests, Rev. R. Clifton, who gave the invocation; T. G. Ellwood, district superintendent; Kay Jancowski, representing Courtenay school trustees; and Cameron Stewart, guest speaker.

Vanier Choristers sang two numbers, one of which was the Halleluiah Chorus, which brought the capacity audience to its feet in appreciation.

As graduates' names were called, they stepped through a decorated arch to receive their certificate from the principal and each female grad also received a long-stemmed rose.

Terri Lytle chaired the grad committee and Trudy Phillips chaired the ceremony committee.

Bev Allen headed the banquet committee while Dave Handel and Evan Standish were in charge of the grad dance. Diane Wearne was responsible for the decorations.

Share of regional meetings sought

Campbell River fights on

By RUTH McKELLAR
Colonist correspondent

COURTENAY — The municipality of Campbell River has made a bid to have three or four regional board meetings held there, but the request was denied after a recent vote at the regional level.

The letter from Campbell River council came after it had been debated there and passed, with Mayor Tom Barnett casting a negative vote.

The motion was placed on the floor by director Joan Stephens, who represents council on the rgional board of Comox-Strathcona.

She said comments had been made about all meetings being held in Courtenay at C-SRD headquarters.

However, former board chairman Norm Lyne said the only indication of such a request was made in a local paper and that the resolution of council was the work of Stephens.

Chairman Keith Hudson suggested the matter be referred to the executive committee to decide if an appropriate room cold be found and to decide the number of meetings.

However, the vote was called and after a show of hands, Hudson decided to poll the board. The result was a 19-11 vote against taking meetings to Campbell River.

Stephens, however, was not to be stopped so easily and noted that directors had at one time indicated requests for a meeting to be held elsewhere would be considered. She indicated such a request would probably be made.

One regional board meeting each year is held in Tahsis.

In other board business, directors decided to spend up to $2,500 for a "very preliminary study" on the question of sewer for Royston and Union Bay.

The money would come from the feasibility study fund. In-depth studies are now taking place in Courtenay, Comox and CFB Comox.

Associated Engineering Services have indicated that the sum of $8,000 would cover feasibility studies on the Royston-Union Bay area, which would include preparation of schematic plans of a proposed collection and treatment-disposal systems, estimates of construction and annual costs, taking into account any government grants, and an analysis showing the projected cost per household.

Nanaimo's transit system

Bus change eyed

NANAIMO — The municipal bus system was a recent topic of discussion for the Nanaimo Region Board.

Dennis Grimmer from the Urban Transit Authority in Victoria reported on the proposed changes in the Nanaimo transit system recommended by the UTA.

A major change proposed involves relocating the city bus terminal from its rather-isolated position at the Pacific Coach Lines bus depot near the CPR ferry terminal to the more centrally located Gordon Street parkade.

This move is predicted to improve the local economy in at least two ways.

The influx of a large number of people near the heart of the downtown area should provide increased business, and the cost involved for the extra running time to the present terminal amounts to about $20,000 a year, which would be saved by moving to the Gordon Street parkade.

The other changes proposed by the UTA would relate primarily to transit routes, timetables, operating schedules, and fare structures.

This would mean a proposed increase in the fare.

At present, only 21 per cent of the operating cost of Nanaimo's buses is covered by the fares received, is much lower than for other municipal transit systems in the province.

The UTA has proposed raising the adult fare from 25 cents to 35 cents, which would allow the fare box to cover 30 per cent of the operating cost.

Another item of discussion in the report of the transportation and public safety committee concerned the house numbering matter in the French Creek area of the regional district.

At present there is no house numbering system for this area.

The committee, with the board's approval, called for tenders for a house numbering system.

When this met with no response, the committee approached three local consulting firms directly.

The estimated cost for the proposed survey, which would establish a grid system for the regional district and provide house numbering for the French Creek area, would be around $10,000 from each of the three firms.

In view of this hefty expense, the regional board decided to refer the matter back to the resident association for further discussion.

Once again the School District 69 area was a cause of discussion for the regional board.

The District 69 Arena Commission has reviewed the proposal to construct an addition to the arena.

This addition would contain a series of activity rooms and squash-raquet ball courts.

This proposed construction would not represent any additional capital cost to the region because the improvements would be done with a combination of volunteer labor and grants.

The commission has also requested amendments to the letters-patent to enable these improvements to be made, and to authorize the hiring of recreation co-ordinators, who would provide service to recreational groups throughout School District 69.

Regional board chairman Paul Smith outlined several areas of concern surrounding the board's endorsement of this request.

He felt firstly that there should be a review of the method of amending the letters-patent, as the present system involves only an order-in-council with no people's referendum.

Secondly, he expressed the concern to have the drawings and cost estimates reviewed by engineers appointed by the regional district.

Thirdly, he suggested a study of the operating cost be made, as the region would carry the burden of any additional operating cost.

And lastly, he requested a clarification of the work to be done by the two proposed recreation co-ordinators.

The board decided to request the ministry for guidance with a view to amend the letters-patent to accommodate the changes mentioned.

On the lighter side, a variety of upcoming festive activities, endorsed by the board, guarantee a fun-filled, action-packed summer locally.

On the weekend of July 7 and 8, the Parksville-Qualicum Aero Club is holding the Qualicum Air Festival.

Lantzville will be having a beer garden during its Mine Town Days celebration on Aug. 4, and on the following day the third annual Medieval Fair, sponsored by the Cedar Lion's Club, will be held at the Crow and Gate in Cedar.

Aug. 18 marks the annual Salmon Barbecue on Gabriola Island.

Alberni region member opts for early exit

PORT ALBERNI — Discussion of the planning committee report of the Alberni-Clayoquot Regional Board has led to an area director walking out of the meeting.

Sproat Lake representative Tony Dixon left in anger after one of the other directors had remarked that "we are wasting time on an issue which is obviously a matter of personal disagreement."

The discussion began when planning committee chairman Jim Robertson made a recommendation that the committee be allowed to process crown lease bids to the lands branch when time limitations were involved and when the committee had the full backing of the advisory planning group of the area involved.

DIXON IMMEDIATELY insisted that the director of the area also be consulted before action was taken.

He wished "maximum input" from the area director in all such cases.

Director Mike Kokura said he agreed with the recommendation on terms that it specifically directed that in any case in which the planning committee and the area APC did not agree on all points, then the application would come before the whole board for decision.

Director Penny Barr pointed out that before the applications came before the planning committee, the director would have had input through his own APC.

Director George McKnight added that if a director disagreed with his own APC, he could bring the matter before a regular board meeting and convince directors to overrule the APC's recommendations.

DIXON ATTEMPTED to discuss the matter further, but was overruled by the chair and the motion was passed to accept the planning group recommendation.

Continuing his report, Robertson said that his committee had met with the Sproat Lake APC, which had backed an application from the Fish and Duck Club to extend its liquor-selling hours from 11 p.m. to midnight.

Dixon said that this was a typical example of what he had been talking about.

He had not been invited to the planning committee meeting at which the matter was brought up, he said, and had some input on "a complex issue which I don't wish to discuss at this time."

Robertson said it was his understanding it was the option of the committee whether input was needed, which would require the area director to be present at its meetings.

DIXON SAID THAT in any case he had "had the assurance of the chairman" that the matter would not be brought up for decision until he had had a chance to discuss it with the planning committee.

Chairman Pat Garcia said that this was essentially true, and that she regretted it had come up and apologized to Dixon.

Planning committee member Hans Irg, however, said that the only reason for raising it was because the Sproat Lake APC had "wanted it discussed tonight."

Director Kokura remarked that "we directors can agree with our APC or not, but if we can't convince them of our views, then we have to concur with them."

DIXON WANTED TO continue the discussion again, but was told by the chair to bring it up later in the meeting.

At this point, he packed his briefcase and left.

Meanwhile, the board heard from two citizens of the Maebelle area of Cherry Creek regarding an anti-noise bylaw.

Jerry Swaney said he had been unable to get the co-operation of a neighbor, who allowed "almost constant use" of a trail bike on his property, producing an "unbearable" noise level.

Police advised him they could do little due to the lack of anti-noise bylaw.

HE WAS ADVISED to take the matter to the Cherry Creek Advisory Planning Committee, to see if a bylaw could be passed affecting only his area, or whether the entire district might wish for such action.

Secretary-treasurer Ian Asher confirmed, however, that such a bylaw could be put in place in any designated area "simply by drawing lines on a map."

Director McKnight said he saw no problem in a bylaw for the entire district, since there should be little opposition to it.

"Such a bylaw is only acted upon on the basis of specific complaint, and most people feel that it is generally beneficial and practical."

SWANEY SAID HE would go to the APC, and a motion was passed that the APC be asked to deal with the matter quickly and return a report to the next meeting.

Meanwhile, the board is strongly opposed to slash burning.

The board had originally written to the B.C. Forest Service, expressing concern over the practice of slash burning in the spring months. A copy of the letter had been sent to MacMillan Bloedel.

While no reply had been received from the province, MB had replied and outlined the manner and reasons for slash burning in area under its jurisdiction.

However, director Kokura, who is a local executive with the International Woodworkers of America, told the meeting that slash burning, while it is done under orders from the forest service, is only one alternative in the process of clearing a logged-off area for reforestation.

"ACTUALLY," HE SAID, "it covers a lot of evils. If an area is properly cleared up by bulldozers and so on, it is actually in much better shape to be replanted than if it had been burned."

He suggested that the district not only come out as being completely against any slash burning, but that it promote the insistence on proper cleanup. His motion passed.

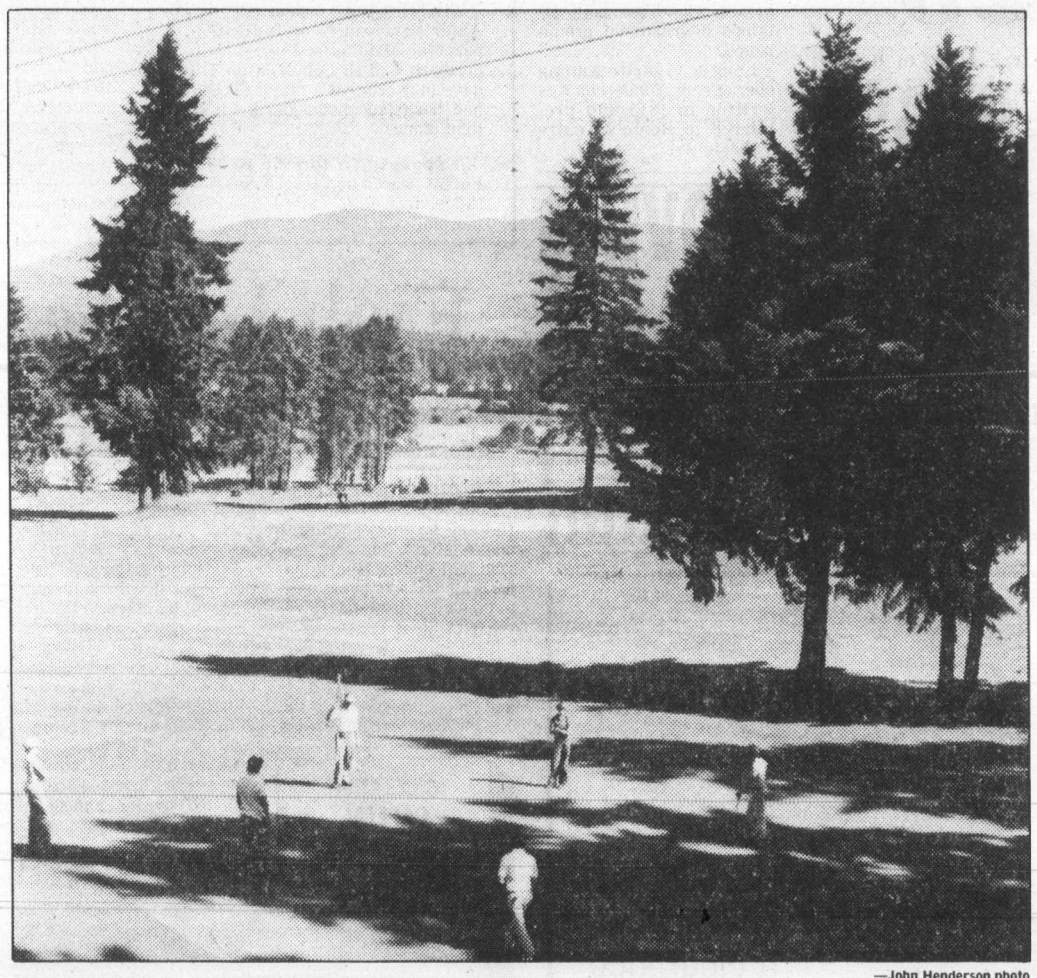

—John Henderson photo

Pride of Alberni Valley

How green is my valley, a Port Alberni-area resident might say. And so it is, as seen here during recent action at Alberni Golf and Country Club. It took place during annual West Coast Open golf event, won by Jim Young of Nanaimo. Port Alberni's Mike Kowalchuk took low-net honors.

Model Airplanes stays

Courses re-examined

NANAIMO — Are courses like *Yearbook* and *Model Airplanes* worth giving high school students credit for?

That was the question School District 68 trustees were asking themselves this week as the board approved 34 locally-developed courses.

Among the courses were such potentially heavy topics as calculus and marine biology.

However, courses like yearbook, model airplane and stained glass also appeared on the list, and at least two trustees had serious doubts about awarding credits for such courses.

Trustee Ross Fraser noted that he was not convinced yearbook work was necessarily a good thing for students to be doing on school time.

He said his experience with yearbooks was that a lot of the work was "Joe work" and that it was fun for students mainly because they were with their fellow students.

He said that students who wanted to take more academic courses would be excluded from yearbook work altogether if it wasn't an extra-curricular activity.

Trustee Hugh Ney also said that he was concerned over some of the electives.

Superintendent Bruce Hoadley explained that the locally developed courses were all electives and that they were not designed to be replacements for regular academic courses.

He added that students wanting to take an entirely academic program in Nanaimo schools could not, because of the provincially prescribed curriculum which required a certain amount of electives.

Parents still have control over which electives students take, Hoadley said, because they sign the students' course selection forms.

Trustee Jane Hastings said that she, too, had been concerned over the courses, but had been assured that students in the model airplane class, for instance, tackled problems of construction and learned skills that might otherwise be taught in woodworking classes.

The board approved all 34 locally-developed courses, but decided to monitor them during the next year, as well as reviewing the criteria for approving local courses.

Around the Island

Churches raise cain over heritage status

City council ignores accusations of 'interference by the state'

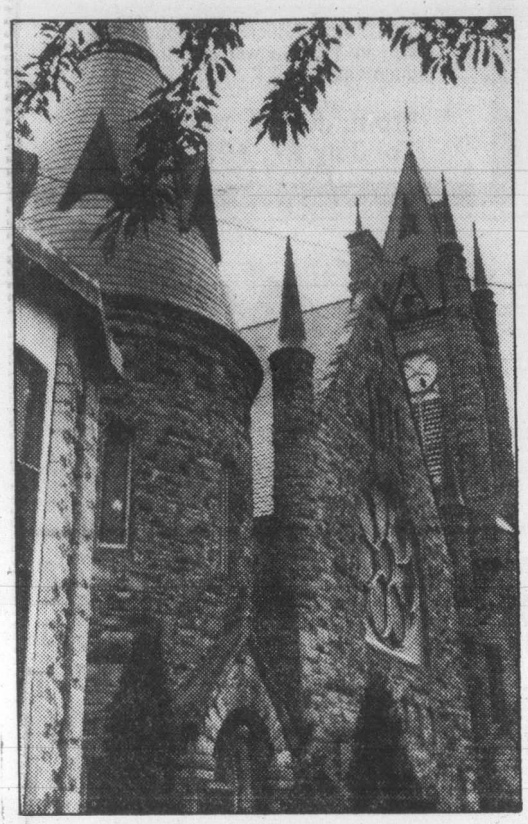

Spires of Metropolitan United

By HUBERT BEYER
Colonist reporter

Brushing aside objections from church representatives, Victoria city council Thursday designated 11 churches and a chapel as heritage structures.

According to the terms of the heritage bylaw, the churches cannot be demolished, nor can their exteriors be altered, without city council's permission.

The churches designated as heritage buildings are First Church of Christ Scientist, 1205 Pandora; the Church of Our Lord, 626 Blanshard; First United Church, 1701 Quadra; Metropolitan United Church, 1411 Quadra; St. Saviour's Anglican Church, 310 Henry, St. Andrew's Cathedral and the Bishop's Palace, 740 View;

Centennial United Church, 649 Gorge; St. John the Divine, 1611 Quadra; St. Andrew's Presbyterian Church, 680 Courtney, James Bay United Church, 511 Michigan; Christ Church Cathedral, Yarrows Chapel and surrounding lands, 912 Vancouver, and Pemberton Memorial Chapel at the Royal Jubilee Hospital.

Also designated was The Belfry at 199 Fernwood, owned by the Victoria Cool-Aid Society.

St. Andrew's Presbyterian Church and Cool-Aid were the only ones in favor of the designation. All other churches expressed strong feelings against the move.

Opposition to interference in church matters by the state was mentioned in all presentations. So was the assurance that church authorities had no intention of demolishing the buildings.

Church representatives also told council that a church must remain flexible. Expressions of worship might change, and if churches were locked into restrictive laws, they might not be able to respond to changing times.

The strongest opposition was registered by Robert McCrae, rector of St. John the Divine.

He accused council of coming "dangerously close to denying us our freedom of religion."

He quoted from the United Nations Universal Declaration on Human Rights to support his allegation, adding that "we do not want our freedom of religion to be violated, infringed upon or denied for the sake of some artificial moment in history when our church is declared heritage."

Ald. William McElroy took strong exception to McCrae's charges that the bylaw interfered with the freedom of religion. He said it was preposterous to suggest that the city's action was comparable to the torture and death inflicted in some countries upon people for their religious beliefs.

McElroy also cited some personal experiences to demonstrate his reasons for supporting the heritage designation.

He said a church in the neighborhood where he grew up was demolished to make room for a highrise apartment. Another church was sold to and converted to a furniture store, the owner of which installed a flashing neon sign saying "The Olde Kirk."

Ald. Robert Wright said if council turned down the bylaw he would urge his colleagues to rescind all other heritage legislation, commercial, as well as residential.

"We can't have a double standard in Victoria," he said, but his warning was unnecessary because the bylaw was passed by a unanimous vote.

Ald. Ronald McKenzie said the church authorities had overreacted. There had been a lot of opposition to the residential heritage program at first, but now it was difficult to find anyone in disagreement with the scheme.

Court rules against freeze aid

The city of Victoria can continue its compensation program for owners of commercial heritage buildings despite a ruling earlier this week by the B.C. Supreme Court against an assessment freeze policy.

City solicitor Jakob de Villiers said Thursday he will outline to council a number of options. One possibility was to grant partial tax exemption, but he added that city council had in the past been against this measure.

De Villiers said there were other ways to continue the compensation program, but they would mean shifting the paperwork load to city hall staff, rather than the B.C. Assessment Authority.

The court ruling stated that the procedure of freezing the assessment on commercial heritage buildings, meant as an incentive for the owners, interfered with the jurisdiction of the assessment authority.

Ald. Robert Wright called the ruling a "temporary setback," which didn't mean the end of the incentive program.

He added that the court decision had no financial implications because, to date, property owners had had no benefits from the program.

He said the city would ask the provincial government to introduce legislation that would allow Victoria to compensate heritage owners by putting a lid on tax assessments.

—Colonist photo by Ian McKain

Hanging gardens, bank-style

Green stuff at new Royal Bank building at Fort and Douglas doesn't always mean money because structure's decor calls for about 2,500 trees and plants native to this province. Landscapers, Humberto Chaves, left, and foreman John Jorgensen Thursday started huge job of transplanting greenery for two levels of planters ringing the building. Plants include Japanese maples, broom, dwarf pines, rhododendrons, ferns and bulbs. Bank opens July 24.

A name at last—Vic General

After months of soul-searching and polling, Victoria General Hospital's new home on Helmcken Road has a name at last: Victoria General Hospital.

The hospital board voted Thursday, by a 7-2 tally, to stick with the present name when the hospital moves from its present site on Fairfield Road to Helmcken Road in View Royal. The new building, now under construction, should open some time in 1982.

Hospital trustee Dr. Eugene Kaellis who, along with Syd Langhelt, voted against the name change, said the present hospital would probably continue as a health care facility, and retaining the present name would result in confusion for the public.

But trustee Carol Pickup said the name should be retained when the hospital moves, because of the reputation for care which it has acquired under the present name.

If a poll from the public is any indication, it likes that idea. Of 83 responses to a request for suggestions of a name for the new building, 55, or 66 per cent, favored Victoria General Hosptial, hospital administrator James Fair told the board.

Broadmead development would harm existing shopping centres—report

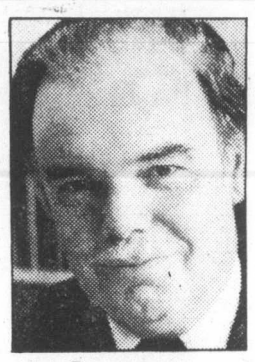

Laurenson
. . . urges rejection

By BILL SMITH
Colonist reporter

Rejection of the proposed $10 million Broadmead Village shopping centre is recommended by Saanich chief planner Gil Laurenson in a report prepared for council's planning committee.

The project, proposed by a partnership of The Bay and Broadmead Farms Ltd., would harm existing shopping centres and be detrimental to the business health of downtown Victoria, he says in a 16-page analysis.

Laurenson's report will be considered by the committee July 11.

The planner says there is no apparent need for any major increase in shopping centre facilities in the metropolitan area until 1991, and even after that date any increase in sales could be accommodated by extension of small centres rather than one or two regional centres.

In Saanich alone, Laurenson says, more than 80,000 square feet of retail space has been provided or is under construction since 1976.

He acknowledges that since 1970 the planning department has "accepted" that a centre would be developed on a 32-acre site east of the Pat Bay Highway, between Royal Oak Drive and Royal Oak Avenue.

"However, with the adoption of the Saanich urban containment policy and the Agricultural Land Reserve it had been assumed that it would not be a centre of regional scale, but that a quality specialty centre of neighborhood size would now be more appropriate to the location."

Laurenson says that existing council policies to restrict growth and limit population densities indicate the 1996 population could be 90,000, much less than anticipated in marketing studies obtained by the developer.

Increased traffic resulting from a regional centre would be significant on Royal Oak Drive and Douglas Street, he says, and the McKenzie-Quadra intersection could consist of 25 per cent shopping traffic in future.

Major impact on the environment would be the removal of fine mature oak trees and possible detrimental effects of storm drainage from parking areas into Rithets Bog, he says.

Laurenson says taxes from the centre would benefit the municipality by between $200,000 to $400,000, "but commercial developments split into smaller centres in Saanich would also contribute taxes."

Council's Advisory Planning Commission has also rejected the rezoning application on grounds that the proposed development is premature.

Developers of the proposed centre still hope to obtain council approval for the project, however.

Vancouver planning consultant Howard Nemtin, project manager, said in an interview it was intended to continue along the approval process.

The plan was substantially modified by the developers before it went to the APC.

The scheme outlined earlier this year to the Broadmead Ratepayers Association envisaged a 411,000-square-foot centre built in two phases. But the submission to the commission stipulated a first-phase area no greater than 230,000-square-feet.

A boss too many

Appointment of one more overseer on the construction site of the new Victoria General Hospital—at a salary of more than $40,000 a year—has been termed "really superfluous" by the VGH board chairman.

Alan Patterson, a member of the four-man project building committee which is technically the owner of the building project until it is completed and formally turned over to the hospital board, told the board Thursday that he opposed creation of the position since "nobody knows what the job is, what he's going to do, or to whom he reports."

No terms of reference were provided when the committee decided to make the appointment, Patterson said. It was also unclear who will pay the salary of $40,000, plus 12 per cent fringe benefits. It might be picked up by the regional district, but could come out of the hospital construction budget, he said.

"It's really superfluous. We have on the job a capable firm of architects, with a full-time supervising architect and a clerk of the works. In an era of cost constraints it seems somewhat extraordinary."

'Lite' brew case argued

Canadian Press

The Supreme Court of Canada reserved judgment Thursday on whether the average Canadian beer drinker would know exactly what he or she was getting when ordering a "Labatt's Special Lite."

The brewery put its new brand of beer on the market late in 1977 but inspectors of the Food and Drugs Act embargoed the brew one day after it went on sale in Victoria on the grounds it did not comply with government regulations for light beer.

The embargo was eventually lifted and Labatt's was allowed to sell 60,000 dozen bottles already bottled, but further production at the city plant was halted pending the outcome of court action.

Federal regulations say the alcohol content of light beer should be no more than 2.5 per cent by volume. The Labatt product contained four per cent. The normal product contains up to eight or more per cent alcohol by volume.

Lawyers for Labatt argued in the Supreme Court that the Food and Drug Act is aimed at products below set standards. The Labatt beer was above the government standard.

They also said the Act was framed for protection of health and said it was obvious that Labatt's "lite" beer with its low alcohol content was not a danger to health.

They said the "lite" label was only to tell the average beer drinker that this particular brand contained less alcohol and fewer calories than most other brands.

Police board, brass 'unwilling to change'

The Victoria police board and the top echelon of the police department were the targets of a scathing attack Thursday from Ald. Robin Blencoe.

Blencoe, just back from vacation, accused the board of "abrogating its responsibilty" to the citizens of Victoria for the way it has handled the matter of team policing, advocated by Blencoe for nearly two years now.

Blencoe said in an interview the police department's top administration appeared to be either unwilling or incapable of changing its management style to meet the needs of the community.

And if this was so, it was the board's responsibility to take drastic steps to rectify the problem.

"I have worked with the present police board and the department's administration for two years and it would appear they're unwilling to change," he charged.

"We're due for a new police chief at the end of this year. (Chief Jack Gregory is retiring at the end of the year). Let's bring someone in who is capable of meeting the needs of the community," he added.

Blencoe has been advocating a change in policing methods in Victoria from the present para-military style to a concept referred to as team policing or community policing.

The salient features of these modern methods are the decentralization of authority and the deployment of small groups of officers in specific areas where they develop their own approaches to indigenous problems. The teams of officers also work closely with social agencies and the emphasis is on preventive policing rather than on law enforcement.

During Blencoe's absence the matter was discussed by the police board at a special meeting, but the consensus was that it would be too costly to change to the team policing concept.

Another special meeting to discuss the issue has been scheduled for this morning.

Blencoe has maintained all along that team policing doesn't necessarily mean the hiring of a large number of additional officers.

The problem, he said, was that no one appeared to be willing to bring about a change.

"Everyone is in a reactionary position which is negative, counterproductive and socially irresponsible," he said.

Nor was the continuation of the "spit and polish method" good for the police department's morale, Blencoe said.

"There is a hellish frustration among the members of the force about the way the department is run. There are some very bright, young officers who know it takes more to be a policeman that driving around in a cruiser car," he said.

Blencoe said the police board should give some definite direction to the department at today's meeting.

If the board fails to bring about a change, Victorians should go looking for a mayoral candidate in the November civic election who "has the guts to fight the present system."

The absolute necessity for changes in policing methods, Blencoe said, was evident in the fact that the existing system was spectacularly unsuccessful in containing the rising crime rate.

Industry urged to build own power plants

By JIM HUME
Colonist reporter

Private companies in B.C. will be encouraged to consider developing their own power generating plants by the provincial government.

Energy, Mines and Petroleum Resources Minister James Hewitt said Friday that such development, if carefully controlled, could ease the drain on B.C. Hydro production.

He said he expected to make some final recommendations on such developments in the fall when he makes his comprehensive energy policy public.

Hewitt said that while no positive recommendations were being made at present he would be making specific proposals which "will probably include assistance for co-generation." The minister has already had his task force on energy look at the possible uses of wood-waste for local power generation by industry.

The task force is comprised of ministry staff, B.C. Energy Commission, B.C. Hydro, B.C. Petroleum Corporation, the economic development ministry and one private consultant.

Hewitt said the final recommendations would take into consideration the possibility of a private firm developing water-generated power.

"A private firm, for example, might have a development planned and there could be a small waterway which could be developed not just for that company's use but also for the local area," he said.

There would be no financial assistance from the government for such a development but there would be a specific condition imposed that any surplus power generated be sold to Hydro for resale to the public.

"And why not?" asked Hewitt. "When you think about it, small power plants like that could reduce the pressure on Hydro.

"Basically a company would do the work at its own expense. If private industry takes that approach and says 'we can develop it for our own use but we will have surplus power,' it would be an approach that could help everybody.

"With the small, (power) projects neither Hydro nor the government would have to finance the capital debt."

The minister said that if private industry can be encouraged to build power-producing plants "we can build up the lead time before Hydro needs to put in another big project. If the lead time is long enough it would help Hydro reduce its heavy debt."

Premier Bennett has already stated in the Legislature that he is in favor of more electric power generated from water.

"Above all, it is a continuous, renewable energy source," he said during debate in the House. "It provides more than energy. It provides flood control, water storage and a host of opportunities in B.C.

Final
TELEPHONE
383-4111
CLASSIFIED
386-2121

The Daily Colonist.

Some rain, high 19
Weather Details on Page 2

Vancouver Island's leading newspaper since 1858

No. 169 — 121st Year | Victoria, British Columbia, Saturday, June 30, 1979 | ***** | 20¢ Daily, 30¢ Sunday

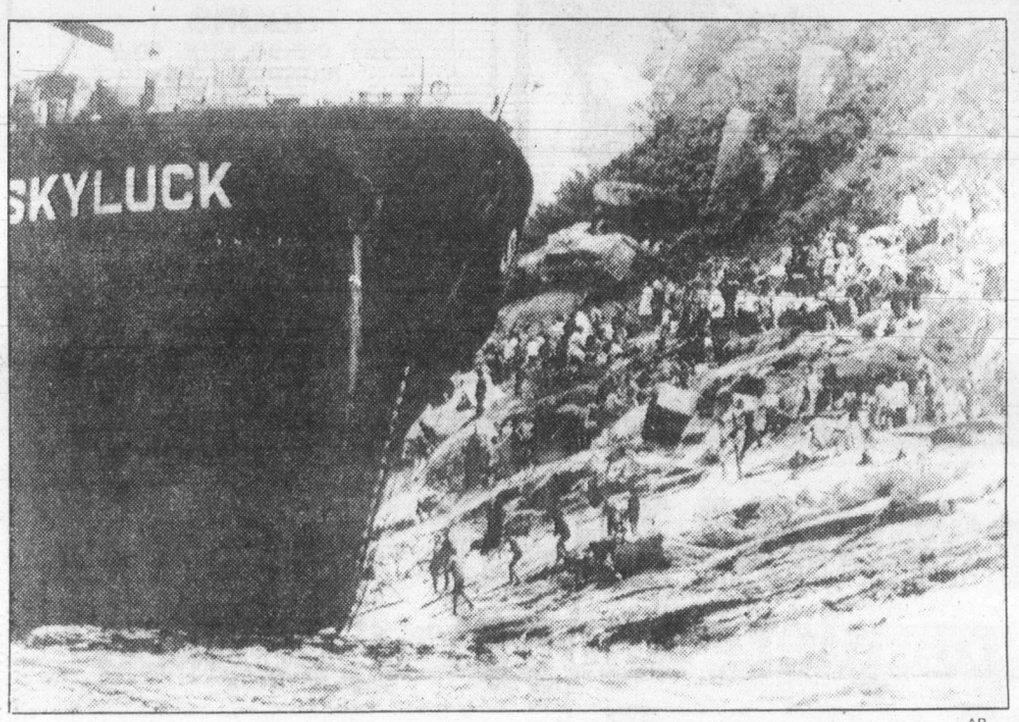

—AP

Viets clamber ashore on colony's Lamma Island after running ship aground

'Hope they can cover deficit'

McClelland calls VGH irresponsible

Health Minister Robert McClelland accused the Victoria General Hospital board of management Friday of being "irresponsible" in budgeting for a deficit in spite of warnings that the government will not pick up deficits at the end of the current fiscal year, as it has in the past.

"Anyone who says they will go into debt is not practising fiscal restraint or responsible management," McClelland said in an interview at the opening of the Priory extended-care hospital in Colwood.

The Vic General board unanimously approved Thursday a resolution to maintain the present level of care at the hospital, even if it means a budget deficit. It also directed its administration to ignore any salary increases that might occur between Jan. 1 and the end of the fiscal year on March 31, 1980 when budgeting.

The effect of that move will be to add to the hospital's deficit any additional salary or fringe benefits which the hospital is contractually required to pay between Jan. 1 and March 31.

McClelland said he could not dictate the hospital's budget to it, but could only apportion to hospitals the money which his ministry has been given. He had said earlier that B.C. allotted the highest proportion of its budget to health care of any province in Canada.

"I would hope that Victoria General has some way to raise the additional money" to cover the deficit, McClelland said.

"If they ask me for it, I guess they want me to take it out of some other hospital's budget, and maybe they can tell me which other hospital they want it from."

He said other hospitals across the province are maintaining good fiscal management without reducing care they give patients, and he denied that keeping the lid on health budgets would affect health care in the province.

"We are not getting as much for our health dollar as we should," he commented.

Mair lifts ban on herbicides

The temporary ban on the use of 2,4,5-T and 2,4,5-TP in B.C. was lifted Friday by Environment Minister Rafe Mair.

In lifting the ban, Mair said the Pesticide Control Act had been amended to further restrict the sale and use of herbicides.

Mair imposed the ban in March following the publication of evidence in the United States linking 2,4,5-T to a dramatic increase in miscarriages among Oregon women.

A temporary suspension of 2,4,5-T and 2,4,5-TP is still in effect in the U.S.

In announcing the U.S. suspension, the Environmental Protection Agency said both herbicides contain TCDD, which tests have shown produces birth defects, miscarriages and tumors in laboratory mice.

Mair said in March the ban would last until June 30 to give his department time to study technical evidence on the herbicides.

Refugees scramble to Hong Kong hills

HONG KONG (UPI) — Hundreds of Vietnamese "boat people" broke a 20-week sea blockade Friday, battled police with firebombs and rocks and escaped into Hong Kong territory.

Secretary for Security Lewis M. Davies said crewmen on the freighter *Skyluck*, which held 2,665 refugees, cut both anchor chains during a storm and let the disabled ship drift to land.

The 3,500-ton vessel rocked helplessly in rough seas for about 25 minutes before grounding on the rocks of Lamma Island off the western waterfront of the city.

Davies said naval and police boats sped to the scene but were held back "by those on board throwing missiles at the police and their launches.

"Two bottles were flaming," he said.

Davies said several hundred refugees jumped overboard and swam ashore. Many fled into the hills of the island before police reinforcements could cordon off the area.

By nightfall, authorities had rounded up or taken off the ship about 2,000 people. They were ferried to a prison converted into a refugee camp, Lewis said.

A search was being pressed for the rest.

The dramatic breakaway, in which one 18-year-old girl was injured, came hours before British Foreign Secretary Lord Carrington flew to the crown colony from the Tokyo economic summit to examine the refugee situation.

The *Skyluck*, suspected by authorities of being run by syndicates transporting refugees for gold, slipped into Hong Kong waters before dawn on Feb 7. Authorities took away the vessel's fuel pumps to prevent it from entering port, and it had since been anchored off Lamma Island.

The refugees were not allowed to land because the government believed conditions on the ship were better than in the refugee camps of Hong Kong, crowded with 58,667 Vietnamese.

At Cherating in Malaysia, refugee officials Friday disclosed that authorities had ordered more than 400 Vietnamese aboard a boat and towed them out into the South China Sea, but brought them back when two died. It was Malaysia's first forcible deportation of refugees who had already landed and been accepted in refugee camps.

INSIDE

Bullets free man kidnapped in 1976
—Page 2

Fish licence delay imposed
—Page 22

Bridge	10
Business	6-9
Church News	18, 19
Comics	30
Crossword	10
Editorials	4
Entertainment	25-27
King Fisherman	28
Letters	5
Living	23
Marine Calendar	3
Medical	23
Names in the News	22
Provincial Court	29
Sports	12-16, 20

More trucks moving in light auto traffic

Colonist wire services

● Libya halting oil exports for four years. Page 2
● U.S. to feel oil's 'ragged edge' until 1985. Page 3

As more truckers began returning to the highways in the United States Friday they found surprisingly light auto traffic for the beginning of a long July 4 Independence holiday.

The intensifying gasoline shortage is keeping passenger cars off the roads.

An official for Amtrak, the nation's rail combine, said business is "way up from the average." For the next two weeks 87 per cent of sleeping cars on Amtrak trains are booked and 94 per cent of slumber coach seats are taken.

But resorts are underbooked and some companies are ordering layoffs as the lack of fuel forces slowdowns.

Gasoline supplies are expected to be tight in 35 states during the weekend, Associated Press found in a spot survey Friday. The most severe shortage is expected in the urban East.

The increase of independent truck traffic on U.S. highways was reported Friday after a lull in the violence which has marked the strike by independent truckers.

Oil terminal blockades and picket lines were dismantled in a number of states and a federal agriculture official said he believes the strike is steadily losing support.

Meanwhile, Vice-President Walter Mondale led a team of federal officials who met with representatives of independent truckers at the White House to try to resolve the truckers' grievances over diesel fuel prices, length and weight regulations, the 85 kilometres-an-hour speed limit and deregulation of the trucking industry.

Mondale said Friday the White House and representatives of the drivers have agreed on a plan the government hopes will convince the drivers to return to work.

The agreement includes government support for two continuing government and industry task forces to study problems of independent truckers.

Roses thorn to beauty queen; title stripped, crown kicked

RALEIGH, N.C. (AP) — An angry Miss North Carolina, stripped of her title because she said being a beauty queen was "not a bed of roses," flung her rhinestone crown to the floor Friday, stamping on it and kicking it onto the pageant stage.

"I do not feel one bit bad about speaking my mind," said 22-year-old Debbie Shook in a telephone interview later.

North Carolina Jaycees said Friday that Miss Shook had been stripped of her title and would not appear at the Jaycees-sponsored pageant Saturday because of her unauthorized statements to the media.

But the Spruce Pine woman was already preparing to take part in a preliminary pageant event and was in the wings of the stage when she heard that she had lost her title.

She said that when she was told the news she took her rhinestone crown from her head, flung it to the floor, smashed it and kicked it twice until it landed on the stage.

The audience was already in the hall. She said she told them: "If you want to know what this is about, read it in the papers."

Ladders, cats, and now . . .

WASHINGTON (AP) — Friday the 13th of July now is in the middle of the target period when the Skylab space station will fall to Earth, the U.S. space agency says.

Cloudy, cool for holiday

Cloudy, cool weather didn't stop Canada Day weekend vacationers Friday as heavy traffic caused sailing waits at B.C. Ferry terminals at Swartz Bay, Departure Bay and Horseshoe Bay.

The Pat Bay weather office called for intermittent sunshine and more cool weather in the next few days for southern Vancouver Island, including the possibility of scattered showers. Friday's high was about 18 degrees, and a high of 19 was forecast for Saturday.

By about 5 p.m. Friday, traffic at B.C. Ferry terminals was heavy enough to create a possible one-sailing wait at Departure Bay, and two sailing waits for recreational vehicles.

The Horseshoe Bay to Nanaimo run had two sailing waits, as did Horseshoe Bay to Langdale.

Swartz Bay had a possible one-sailing wait. There was no waiting at the Tsawwassen terminal although traffic was heavy.

Heavy traffic was expected Saturday at all ferry terminals, a B.C. Ferry spokesman said.

Meanwhile, the B.C. Forest Service said there are no campfire restrictions in the Langford fire district, which encompasses about 1,820 square kilometres from Port Renfrew to Victoria, including the Saanich Peninsula and the Gulf Islands, despite a high fire hazard rating.

But hiking trails in Mount Douglas and Thetis Lake parks remain closed.

Saanich is the only core municipality that has banned beach fires.

Boaters can expect small- craft warnings over the weekend as winds on Juan de Fuca Strait hit 15 to 25 knots with even higher gusts.

Road to Port Hardy still a road for hardy

Reporter finds it's wise to fill up at Campbell River

By BILL SMITH
Colonist reporter

Drivers travelling the new road link to the North Island beware!

Not only is the road not completed, but the unsuspecting motorist could find himself out of gasoline if he doesn't fill up before leaving Campbell River.

And obtaining gas at one of the outlets on the drive from Campbell River to Port Hardy can prove expensive indeed, as this reporter discovered.

It was 8:55 p.m. on a Sunday when I arrived at the Nimpkish general store and service station to fill up with the Gulf product.

The sign on the door stated the Sunday closing time was 9 p.m.

But the store was locked.

Inside was a young woman busily counting the day's receipts while a man estimated to be in his mid-20s was standing by the counter.

"Can I get some gas? I'm almost out," I shouted through the window.

"We're closed," came the curt reply from the woman.

"But it's not 9 p.m.," I replied.

"It will cost you five bucks for me to open the till, in addition to the gas," she shouted from her position about five feet from the door.

"It will cost you money because I'm all cashed up for the night," she said in response to my query about the $5 levy.

"Your gas is $1.12 a gallon. Don't you think that is enough without adding an extra five bucks?" I inquired.

A quick search of my pockets unearthed my trusty Chargex card.

"If I pay with this," I said waving it so she could see it, "do I still have to pay the surcharge?"

"Open the pumps," she ordered her companion, "we'll take the credit card."

As he was pumping the precious liquid into my car, another vehicle entered the lot.

"We have to get to Campbell River," the driver said. "We need gas."

Again the same words came from the woman.

"Five dollars in addition to the gas you purchase," she told the five occupants of the car.

"That's a bloody ripoff," the driver protested. "But we need the gas and there's no other place between here and Campbell River, so I guess we'll have to pay."

My protestations that the pump had already been opened and so there should not be any additional charge brought no response from the attendant.

Page 2—Road

Prevue

The Daily Colonist

Week Commencing June 30, 1979

INDEX:

2 Soap Operas
3 Puzzle, TV Mail
4 TV Programs
10 Midband
11 Radio, Calendar, Cable 10
12 Homes, Collectibles
13 Book Reviews

Sing-along Fun for Canada's 112th Birthday

Juliette and Pat Rose will host Canada Sings, a gala national sing-along to be staged by CBC-Television Saturday, June 30, at 5 p.m. live from the Empire Stadium in Vancouver.

To the music of Doug Parker and his 100-piece orchestra, an audience expected to top 30,000, and viewers from coast-to-coast can join in the fun with guest entertainers leading the singing of Canada's favorite songs.

Hosts and song leaders Juliette and Pat Rose will be joining special guests Leon Bibb, Charlene Brandolini, Eleanor Collins, Roma Hearn of Anne of Green Gables, and Lance Harrison with Barnie Potts well-known to Canadian audiences for their roles in Some Of Those Days a show that ran for many years on CBC Television.

Canada's 112th birthday will be celebrated in grand style and with lots of fun on this special, live program. Chris Paton, producer-director of Canada Sings, said, "we expect people, both in the stadium and in the audience at home, to really have a lot of fun. There will be songs that appeal to everyone, from nostalgic to contemporary. We are busy preparing thousands of song books for the live audience, but people at home will be able to follow the songs as the words will appear in print at the bottom of their television screens."

Canada Sings is produced by the CBC in co-operation with the City of Vancouver. Producer-director is Chris Paton.

THE SHOW ON THE HILL — On July 1 CBC Television presents a party for Canada's 112th birthday with more than 400 performers joining in celebration during the two-hour live telecast from Parliament Hill. Among the galaxy of talented Canadians gathered to pay tribute to their country and perform for the expected live audience of 30,000, as well as millions more at home, are: Canada's Queen of Country Music Carroll Baker (left); Patsy Gallant, one of the hottest performers in the country today; and CBC's own King of Kensington Al Waxman. They will be joined by hundreds more on Parliament Hill.

THE QUEEN'S PLATE TRULY ROYAL EVENT

CBC Television will bring Canadians the pomp, pageantry and thrills of the 120th running of The Queen's Plate from Toronto's Woodbine Racetrack on SPORTSWEEKEND — Saturday, June 30 at 1 p.m.

Her Majesty, Queen Mother Elizabeth, will be at Woodbine to present the winning owner with the traditional gift of 50 gold sovereigns and the gold cup. The Queen Mother last visited Woodbine for the 115th running of the race in 1974.

Three-year-olds, foaled in Canada, compete at a distance of one mile and one quarter for a purse of $100,000-added in this highlight event of the Royal Week of Racing at Woodbine.

Last year, E. P. Taylor's Regal Embrace gamely held off the challenge of Overskate to win the Plate. This year, Taylor's colt Bold Agent is the early favorite.

Don Whittman will join Michael Magee to describe events at the 120th running of The Queen's Plate. Track announcer Daryl Wells will call the race. Wilf Fielding is Producer of SPORTSWEEKEND's racing coverage. Direction is by Larry Brown.

Along with The Queen's Plate, SPORTSWEEKEND on Saturday, June 30 will present coverage of the Pan-Am Trials from Vancouver and the Man nd His World Equestrian competition from Montreal.

A look at sports highlights

SATURDAY
11:15 a.m.
(5) Baseball: Regional coverage of Boston Red Sox at New York Yankees; Montreal Expos at Pittsburgh Pirates.
12 noon
(2)(6) Sportsweekend: Scheduled events include: the Queen's Plate horse race for three-year-olds from Toronto's Woodbine Racetrack, and the Pan-Am Track Trials from Empire Stadium in Vancouver.
1:00 p.m.
(8) Wide World Of Sports: Scheduled events include a 15-round World Middleweight Championship bout between Hugo Corro and Vito Antuofermo.
2:00
(5) Wimbledon Tennis: Coverage of the first rounds of this prestigious tennis tournament from London, England.
3:00
(7) Golf: "Danny Thomas Memphis Classic" Live coverage of third-round play in this $300,000 PGA tournament from Colonial Country Club in Cordova, Tennessee.
5:00
(4) Wide World Of Sports: Live coverage from Monte Carlo of the World Middleweight Championship between defender Hugo Corro and Vito Antuofermo.
(5) Baseball: Milwaukee Braves vs. Seattle Mariners
1:20
(7) WCT Tennis: "$200,000 Tournament Of Champions"

SUNDAY
10:00 a.m.
(7) CBS Sports Special: Same-day coverage of the French Grand Prix, a Formula One auto race, from Dijon, France.
11:00
(5) Wimbledon Tennis: Coverage of early-round play.
11:30
(7) Pan American Games: Live coverage of the opening ceremonies in San Juan, Puerto Rico, will be presented.
1:00 p.m.
(5) Baseball: Milwaukee Brewers vs. Seattle Mariners.
(7) Golf: "Danny Thomas Memphis Classic" Live coverage of final-round play in this $300,000 PGA.

MONDAY
8:00 p.m.
(4) Baseball: Regional coverage of Boston Red Sox at New York Yankees; Baltimore Orioles at Texas Rangers.
11:30
(5) Wimbledon Update: Bud Collins and Dick Enberg present highlights of the day's activities.

TUESDAY
11:30 p.m.
(5) Wimbledon Update.

WEDNESDAY
4:30 p.m.
(8) NASL Soccer: Toronto Blizzard vs. Vancouver Whitecaps
7:30
(2)(6) Baseball: Toronto Blue Jays at Detroit Tigers
11:30
(5) Wimbledon Update: Bud Collins and Dick Enberg present highlights of the day's activities.

THURSDAY
10:00 p.m.
(9) NASL Soccer: Portland Timbers vs. Seattle Sounders
11:30
(5) Wimbledon Update.

FRIDAY
11:30 p.m.
(5) Wimbledon Update: Bud Collins and Dick Enberg present highlights of the day's activities.

Wimbledon tennis

Bjorn Borg will try for his fourth consecutive Wimbledon title this week. As in previous years, NBC will provide taped coverage, starting with the early-round play in this world's most prestigious tennis tournament Saturday, June 30, at 2 p.m.

Taped coverage and updates will continue until Saturday, July 7, when NBC will present live coverage of the Men's Finals.

—PAYOFF PUZZLE—

Correct Answers to Last Week's Puzzle

CLUES ACROSS

1. BURGLARY not burglars. Generally, householders are directly concerned with acts of BURGLARY, rather than with burglars as persons.
6. MILLION not billion. MILLION is the more realistic answer, since it is possible to win a MILLION dollars. In any case, it is doubtful if the girl's mind could encompass what a billion dollars would mean.
7. JAM not ram. Since to ram implies very excessive violence anyway, the clue's phrase "with unnecessary violence" is required more for JAM.
12. MAD not bad or sad. Since villains in general are thoroughly bad, the idea of delving into the history of old-fashioned melodrama and the like in order to find a good number of very bad/MAD villains links up more convincingly with MAD. "Sad" links up less aptly with the idea of villainy.
13. BEAR not hear. If you can't hear the jokes in the first place, you can hardly be said not to laugh at them.
16. FEEL not peel. "From personal experience," rather, you may know "how" one is apt to FEEL after excessive exposure to the sun. Anybody can see that burnt people are liable to peel.
17. BEET not feet. A damaged BEET "might be expected" to bleed (exude its juice) if one happened to know or think such a thing to be likely. The feet are definitely known to bleed when cut, etc.
19. GAL not pal. A girl or woman called "a wonderful GAL" is thereby highly complimented as a wonderful person in an absolute sense. In itself, however, the phrase "a wonderful pal" relates specifically to the person's friendship towards the individual who says it; it just isn't the sort of thing one says as an open compliment to a person's good qualities, etc.
21. MOST not lost. Lost children have an obvious claim on adult help and sympathy; it isn't so much that they are "able to get" it "in one way or another," as MOST children can do when they need.

CLUES DOWN

4. NAMED not famed. There seems little doubt that the swift is so NAMED because it is swift. However, the idea of being famed may be thought unsuitably to reflect an element of glory or celebrity which a bird cannot really have.
5. PALATE not palace. PALATE is more directly apt, since the palace itself is not concerned with food.
9. VACATION not vocation. As distinct from a job or position, a vocation is a calling one follows, rather than something more or less good that one "gets" as a sort of bestowal or benefit in the manner suggested.
10. TITTERED not tottered. A person who tottered might well receive sympathy or concern, rather than merely odd looks. Also, the clue's phrase "for no apparent reason" is required more for TITTERED.
11. GATE not date. The clue's apparent thinking in terms of the previous one requiring to be changed for a better one, favord GATE. A date may well be changed as a matter of convenience or of necessity (rather than because, as a date, it wasn't good enough).
14. PLAITED not planted. The clue's concern with care for neatness suits PLAITED better; one may well plant things carefully to help them grow well, or perhaps so that they will look natural rather than neatly regular.
18. TOOL not fool. A dupe may have been "merely a TOOL," i.e., no more than a cat's paw. If he is a fool, however, it's not really a question of his having figured in the case "merely" as a fool, as if being a fool was some sort of minor function.
20. ALE not age. The mellowness of age is no mere "feeling."

SOAP OPERA SCENE

Jackie rolling with her role

By JOHN GOUDAS

Did you know there are soap opera schools in New York and Los Angeles?

Jackie Zeman-Kaufman who plays selfish Bobbi Spencer on General Hospital attended one. Jackie remembers taking old soap scripts home, learning lines, rehearsing with a friend, then performing in class in front of two cameras. Criticism was followed by a second try, which hopefully showed signs of improvement.

Whether the former dancer, Playboy-bunny and premed student learned much about the craft this way is questionable, but Jackie landed an agent shortly afterwards, and almost had a job on Ryan's Hope, her very first interview for a soap. Another girl won out, but Jackie soon found a home on One Life to Live in the role of Lana McClain. However, Lana became so neurotic over a two-year run, she had to be written out of the show.

Said Jackie, "I didn't have any acting technique on One Life to Live. Everything I did was instinctive. So the role, rather than just being a part, took over. When Lana got pregnant, I was getting morning sickness. And I've never been pregnant. I was depressed and unhappy. I was allowing a lot of negative energy into my life. It was very difficult. I loved that job, but Nat Polen (Dr. James Craig) sat me down one day and said to me, "Look, I've got to give you some advice. You're doing good work, but you're not going to be good for anything unless you learn that you give what you choose to give, not what everybody is going to take from you." He was right. I've learned to remain myself while the character stays the character."

Therefore, fans shouldn't get the strange idea that cruel Bobbi Spencer on General Hospital is anything like actress Jackie Zeman-Kaufman. Although Bobbi will try every conceivable ploy to lure Scotty Baldwin to her clutches, Jackie isn't a conniving female in the least.

If viewers still think so, it can only be a tribute to Jackie's skills as an actress.

CHANNEL CHATTER. Guiding Light has a new character named Clara Jones, who is Holly's cellmate. The talented actress Anna Maria Horsford, who recently scored in a supporting role in the ABC Theater presentation, Hollow Image, also had a small role in The Doctors, and, sometime back, appeared on Broadway in For Colored Girls. Anna Maria should sparkle the proceedings as Clara.

After more than seven years, the Phil-Tara love story has run its course on All My Children. Last week saw the couple move to Washington, D.C. Nancy Fragnione and Nick Benedict (Tara and Phil) made their exits from the series. Insiders say that Nancy was planning to leave anyway but Nick is still in a state of shock, considering his recent Emmy nomination.

JACKIE ZEMAN-KAUFMAN has learned how to back-off in her character of Bobbi Spencer in General Hospital. Anna Maria Horsford joined "Guiding Light" as Clara Jones.

Maureen Nooney (Ann Jeffers in Guiding Light) and her photographer-husband Roger Pellegrine are renovating an old ribbon factory where they live, just outside of New York City. The are enjoying the project, but it is proving to be a tremendous amount of work.

Soap stars are often mistaken for the characters they play, but sometimes the actors fall into the same trap. Gary Glem (Dr. Paul Graham on Love of Life recalls an occasion when costume designer Bob Anton mentioned that he wasn't feeling well. Gary shocked everyone when he immediately replied, "I'll see what I can do." Anton reminded him that he was not really Dr. Paul Graham.

Ryan's Hope fans in the Rhode Island-Massachusetts area should be alerted to the fact that Nikki Goulet (Mary Ryan) and Michael Levin (Jack Fenelli) will be at Lincoln Park in Rhode Island for another big Soaps Alive! presentation, on July 15. Mark your calendars.

Tudi Wiggins (Meg Hart in Love of Life) is busy with organic gardening, both in her New York City dwelling and, on a larger scale, at her upstate N.Y. country home. She serves the healthiest and most delicious salads within a 150-mile radius.

Eileen Fulton, the much married Lisa Coleman on As the World Turns, is travelling a bumpy marital road in real life. She and her business manager husband Danny Fortunato are "acting silly".

PLOT PORTENTS: With Laura off the deep end, Marlena shoulders the psychiatric responsibilities on Days of Our Lives. But is she the right person to help Laura? Marlena must also watch young Donna carefully, a young lady who has been unusually even-tempered of late. The writers should remedy that interlude shortly. Julie appears to be in better shape mentally, and Margo, though worried stiff over Mike's money problems, hasn't suffered a remission.

Dr. Casey Reed sorts out her sexual fears on The Young and the Restless, realizing she was molested as a child. At least sister Nikki is finally beginning to support Casey, but her concentration span is so limited. Meanwhile Derek may still be married to Kay, but he comes to life when Jill drops by. Even Suzanne, his ex-wife acknowledges that Jill has the inside track.

Dave Feldman has a stroke when he finds out about Pat and Nancy's living arrangement on Ryan's Hope. He finds out courtesy of Delia, who is once again showing her true colors. Seneca and Jill are chin-to-chin about his control of her, but will Seneca give in? Jack and Siobhan try to cope with their feelings for each other as Joe Novak enters their lives.

Phoebe puts a halt to the blossoming Paul-Ellen romance on All My Children. Ruth returns to Pine Valley with little Charlie along for a visit and Tad reacts badly to news of her pregnancy. Link continues to pursue Kelly and Sybil stays hot on the trail of Dr. Cliff Warner. Edna scores and Erica gets her way again!

Joe and Vicki try to put a stop to Tina's involvement with Mario on One Life to Live. Conflicting reports are coming from San Carlos as Brad tries to cover Adam's as well as his own deceptions. Ed is finding it difficult adjusting to his newly found bachelorhood. Also, Mick Gordon arrives and Esther Snow shows up with an unsettling pronouncement.

Fired from his taxi job, on the Edge of Night, Steve gets involved with Page Madison — while certain other Monticello residents are still reeling from the Winter Austin incident.

Looking at stars

Though long divorced, actress **Linda G. Miller**, keeps the surname she acquired when she married playwright-actor **Jason Miller**.

That middle initial is "G" for Gleason. Yes, she's Jackie's daughter.

Young **Joanna Gleason**, on the other hand, is no relation to Jackie and Linda G. Joanna didn't want to trade on the name of her dad, **Monty Hall**, so she opted for her married name instead, not realizing the explaining she'd have to do in every interview.

FRAMING
IS OUR
ONLY BUSINESS
NEEDLEWORK A SPECIALTY
Taplin
Art & Frames
592-7115
2002 Oak Bay Ave.
(at Foul Bay Rd.)

WIFE SAVER KITCHEN NOOK

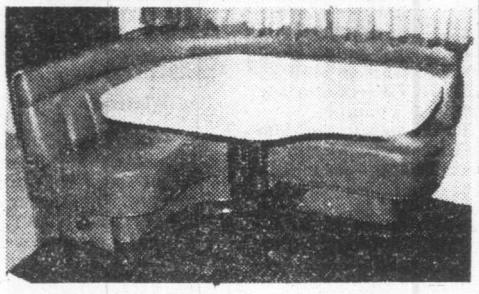

Custom designed by master craftsmen.
Also a complete upholstering service.

HAGEL NOOK'S
2175 DOWLER PLACE Phone 384-5123
1 Block North of Memorial Arena

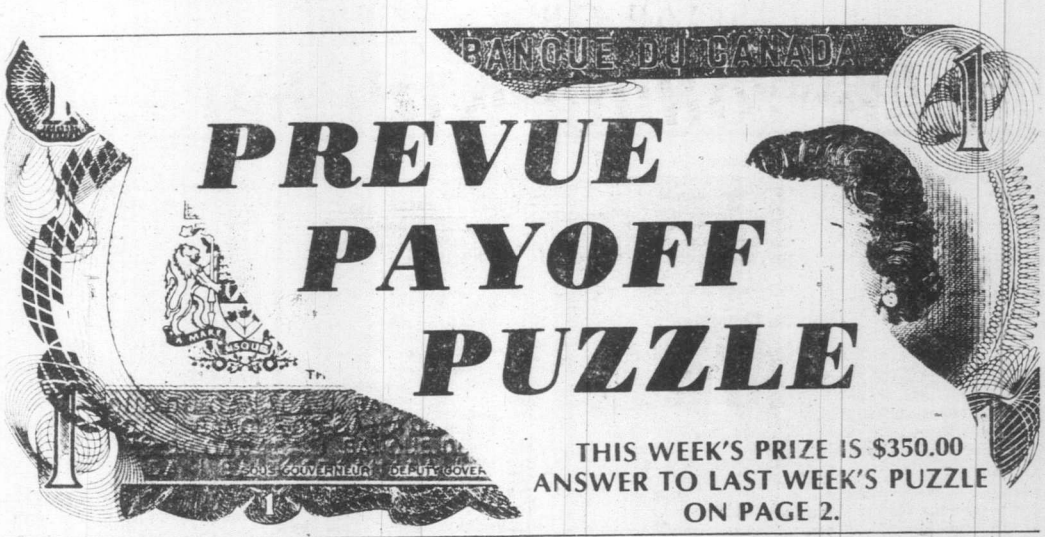

PREVUE PAYOFF PUZZLE

THIS WEEK'S PRIZE IS $350.00
ANSWER TO LAST WEEK'S PUZZLE ON PAGE 2.

PREVUE PAYOFF PUZZLE is the intriguing word puzzle game the whole family will enjoy and have an opportunity to win a big cash award every week! THIS CROSSWORD is not a draw. It tests your knowledge of words and pays off for EVERY correct solution. All you have to do is complete each of the words in a criss-cross format. Clues are provided . . . even a work list which has all the correct answers, plus some you'll have to eliminate. But there are no trick words or guessing . . . careful thought will make you a winner! So start and play today!

PLEASE NOTE: EACH ENTRY MUST BE IN A SEPARATE ENVELOPE

CONTEST RULES

1. Solve the Prevue Payoff Puzzle by filling in the missing letters to make the words that you think best fit the clues. To do this read each clue carefully.

2. Check the word list. It has all the correct answers plus some you will have to eliminate.

3. You need not be a subscriber to this newspaper in order to enter. You may submit as many entries as you wish on the entry blank printed in this newspaper or exact-sized, clear, hand-drawn facsimiles of the printed entry blank. NO MECHANICALLY PRODUCED, PRINTED, MIMEOGRAPHED, etc. copies of the entry blank will be accepted. Each entry must contain the contestant's name, address and phone number or it will not be accepted.

4. Anyone is eligible to enter this contest except employees (and members of their families) of Victoria Press Ltd.

5. All entries MUST be mailed and bear a postmark. The paper is not responsible for entries lost or delayed in the mail. Entries for each week's contest not received for judging by 12 noon the following Wednesday are not eligible.

6. To qualify you must write your answer to one of the clues on the outside of the envelope. See coupon for instructions.

7. Prevue will award the current prize to the contestant who sends in an all correct solution. If more than one all correct solution is received the prize money will be shared equally. If no all correct solution is received, $50 will be added to the following week's prize.

8. There is only one correct solution to each puzzle and only the correct answer can win. The decision of the judges is final and all contestants agree to abide by the judges decision. All entries become the property of Prevue. Only one prize will be awarded to a family unit.

9. Everyone has the same opportunity to win for EVERY QUALIFIED ENTRY WILL BE CHECKED and the winner announced. No claiming is necessary.

10. Entries must be mailed to Prevue Payoff Puzzle, Victoria Press Ltd., Box 300, Victoria, B.C. V8W 2N4. One entry per envelope.

11. Prevue reserves the right to correct any typographical errors which may appear during the puzzle game.

12. Puzzle clues may be abbreviated and such words as AN, THE and A omitted.

CLUES ACROSS

1. Tennis equipment.
6. Well worth watching if extremely fast.
7. After an unpromising start to an acting career, — praise would make a big change.
8. To a castaway, the nature of the terrain could make even the most crudely constructed — very useful.
11. At times, heavy strain falls on certain —.
14. One can imagine a private investigator wanting to find out just what a man is and what he's —.
15. Using a hyphen, a writer introduces a — between two words.
18. Can be seen in some storms.
19. A — of management is surely something a humble clerk will go home and tell his wife about.
21. It might suit a doctor to prescribe a standard one.
22. Lovely — may look all the nicer hanging there, if the sun is on them.

CLUES DOWN

1. A team that's too — in its play invites criticism all the time.
2. For stage productions, etc, old-fashioned ones are sometimes used.
3. It can vary between one player's handling of an instrument and that of another.
4. The extra weight due to people — on a bridge is hardly important.
5. Not everybody will take the view that to — is a sign of weakness.
9. Dim of wit.
10. It's the sort of thing that can make life just that bit more depressing.
12. A photograph of a politician — might be published in the press.
13. Easy-going boys won t mind if their sisters — them occasionally.
16. Very fast.
17. Break suddenly.
20. At this moment in time.

WORD LIST

BOTHER	LOAN	RACKETS
CHANCE	LOTION	RAGGED
CHANGE	MOAN	RAPID
CLOAKS	MOTHER	RELENT
CLOCKS	NETS	REPENT
DRAPES	NOT	RUGGED
FOOL	NOW	SAILING
GLOWING	NUTS	SHED
GOT	PASSING	SLED
GRAPES	PAUSING	SMILING
GROWING	POTION	SNAP
HAIL	RACER	TONE
LINE	RACES	TUNE
LINK		

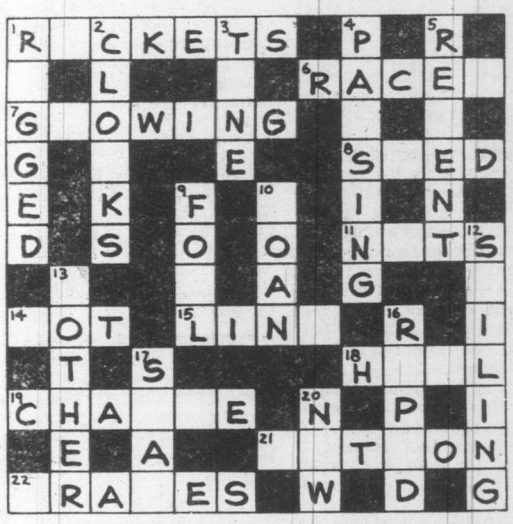

MAIL TO

PREVUE PAYOFF PUZZLE
VICTORIA PRESS LTD.
BOX 300,
VICTORIA, B.C.
V8W 2N4

IMPORTANT
TO QUALIFY WRITE YOUR
Answer to "1 DOWN"
ON THE OUTSIDE OF YOUR ENVELOPE

NAME .....

ADDRESS .....

.....

..... PHONE .....

No registered letters without the required 17 cents postage will be accepted for judging in this contest.

TV MAILBAG

OLD TUG — Several years ago there was a television program that starred Preston Foster and a tug boat named Cheryl Ann. None of my family or friends can not think of the name of the program. Can you possible find out? — Mrs. H. E. Ingram, Fellows, Calif.

"Waterfront" first aired in 1954, which is a bit longer than a few years ago, but perhaps you caught it in syndication.

YES AND NO — Will you please tell me if the two young boys — Matthew Laborteaux and Patrick Laborteaux — that play on "Little House on the Prairie" are brothers? I love them both. — Ruth Reddith, Long Beach, Miss.

They are, and they aren't brothers, depending on how literal you want to be. Both were adopted as young children by the Laborteauxs, but were born to different biological parents.

SON CHILD — Was the little boy that played the part of Raun or "Son-Rise" an autistic child? — Louise Wyble, Mesa, Ariz.

The part was played by twins, Michael and Casey Adams, who are not autistic, just good little actors.

SAVAGE — I was very impressed with the performance of John Savage in "The Dear Hunter". I seem to recall him starring in a brief TV series about a young reporter. Can you help me on this one? — Lucy Conner, Neptune, N.Y.

Savage played cub reporter Jim Molloy in NBC's "Gibbsville," which lasted from November through December of 1976. The stories were developed from the work of John O'Hara, and Gig Young played senior reporter Ray Whitehead.

MONKEE SEE — Did The Monkees ever win an Emmy? A friend of mine says they did, but I don't see how since the show didn't last all that long. Also, how many Emmies did Bill Cosby win for "I Spy"? — Daphne Bridger, Hickory, N.C.

The group didn't win an Emmy as performers, but the show was named Best Comedy Series of 1966-67. Cosby also won in '66-'67, and again the next year.

SHORT FOR WHAT? — What's Ricky Nelson's real name? I mean what's the Ricky short for?—D. D. Edwards, Salem, Mass.

How about Eric?

DOUBLE DUTY — I think I have an interesting question for you. I know a number of people have written to you about James Garner's old series "Nichols." But I have a more picky question about it. Did they kill Nichols off in the final episode?—Matt Lancaster, Tulsa, Okla.

Verrry interesting, but not so tough, "Nichols" was a favorite of mine. The way the producers had it figured, the show wasn't wowing them in the ratings because the main character, Nichols (James Garner), was a bit too cowardly and larcenous (it worked in "Maverick"). So they decided to bump him off in the last episode and replace him with his twin brother, Jim Nichols, also played by Garner, but a more stern of jaw hero. The ploy didn't work, and neither Nichols made it into the fall of '72.

REQUIEM — Can you tell me if Wendell Corey, who starred in "The Eleventh Hour," is still alive? I haven't seen him in quite some time. — Mrs. H. Fischer, Des Moines, Iowa.

I'm afraid Corey died in 1968, at the age of 54.

PAPER CHASE — We are faithful watchers of "The Paper Chase" and we are curious as to what college or university campus is used for the campus scenes. Do you know? — P.D. and M.L., Livermore, Calif.

There are a number of beautiful university campuses in the Greater Los Angeles area that could easily serve as the background for "The Paper Chase," However, the series, when filmed on location, uses the campus of the University of Southern California.

COMMERCIAL — There is a commercial for "Miller High Life" making the rounds these days and the voice doing the ad sounds familiar. Who is it? — J.G., Boyce, Va.

The voice belongs to Gene Berry.

Questions of general interest should be sent to: DIALOGUE, Pepper O'Brien, NEA, 220 Park Avenue, New York, N.Y., U.S.A. 10017.

TV
DROP-IN TELEVISION SERVICE
JUNE SPECIAL
Brand name models
Only $22.50 plus parts
TELEVISION SERVICE CENTRE
1014 COOK ST. 6-15 383-6083

DAYTIME: TV Programs (Monday—Friday)

MORNING

5:30
(11) News

5:50
(12) PTL Club

6:00
(4) P.M. Northwest (Mon-Thu)
(4) Viewpoint On The News (Fri)
(6)(8) University Of The Air
(7) Eye On The Northwest (Mon)
(7) Dialogue (Tue, Fri)
(7) Christopher Closeup (Wed)
(7) Human Dimension (Thu)
(11) 700 Club

6:05
(5) With This Ring (Mon)
(5) Signs Of Life (Tue, Thu)
(5) Davey And Goliath (Wed)
(5) Sacred Heart (Fri)

6:20
(5) Down To Earth

6:25
(5) KING 5 Presents (Mon)
(5) Gardening With Ed Hume (Tue)
(5) Societies In Transition (Wed)
(5) I Like Myself (Thu)
(5) It's About Time (Fri)

6:30
(4) Not For Women Only
(6) Daybreak
(7) Captain Kangaroo

6:50
(12) News

6:55
(5) Shape Up With Sparling

7:00
(4) Good Morning America
(5) Today
(6)(8) Canada A.M.
(11) The Jetsons
(12) Monday Morning (Mon)
(12) Tuesday Morning (Tue)
(12) Wednesday Morning (Wed)
(12) Thursday Morning (Thu)
(12) Friday Morning (Fri)
(13) Sports Page

7:25
(5) News

7:30
(5) Today
(7) Abbott And Costello
(11) Hanna Barbera Cartoons

8:00
(7) Monday Morning (Mon)
(7) Tuesday Morning (Tue)
(7) Wednesday Morning (Wed)
(7) Thursday Morning (Thu)
(7) Friday Morning (Fri)
(11) Bugs Bunny And Friends
(12) Frisky Frolics
(13) Spiderman

8:25
(5) News

8:30
(5) Today
(11) New Zoo Revue
(13) Cartoons

9:00
(4) Boomerang (Mon, Wed)
(4) To Be Announced (Tue, Thu, Fri)
(5) Seattle Today
(6) Movie
(7) Donahue
(8) Kareen's Yoga
(11) Family Affair
(12) Dick Van Dyke (Mon-Wed, Fri)
(12) July Magazine (Thu)
(13) 100 Huntley Street

9:15
(2) Quiz Kids (Mon)
(2) Fitness Is (Tue)
(2) Skipper And Company (Wed)
(2) Big 30 (Thu)
(2) Hobbledehoy (Fri)

9:30
(4) Edge Of Night
(8) It's Your Move
(11) Flipper (Mon-Thu)
(11) Gettin' Over (Fri)
(12) Whew! (Mon-Wed, Fri)

9:45
(2) Polka Dot Door

9:55
(12) CBS News

10:00
(4) Laverne & Shirley (R)
(5) High Rollers
(7) All In The Family (R) (Mon)
(7) The Price Is Right (Tue, Wed, Fri)
(7) July Magazine (Thu)
(8) Trouble With Tracy
(11) Marcus Welby, M.D.
(12) The Price Is Right

10:15
(3) En Mouvement

10:30
(3) Clak (Mon)
(3) Au Jardin de Pierrot (Tue)
(3) Minute Moumoute! (Wed)
(3) Les Chiboukis (Thu)
(3) Du Soleil a Cinq Cents (Fri)
(4) $20,000 Pyramid
(5) Wheel Of Fortune
(6) Kareen's Yoga (Wed)
(8) Definition
(13) Mary And Michael

10:45
(3) Les Contes de la Rive (Mon, Wed, Fri)
(3) Tribulle (Tue)
(3) Raconte Quand Tu Etais Petite (Thu)

11:00
(3) Magazine-Express
(4) Family Feud
(5) Password Plus
(6) Barton And Company
(7) The Young And The Restless
(8) What's Cooking (Mon, Tue, Thu, Fri)
(8) Creative Cooking (Wed)
(11) Ironside
(12) 700 Club
(13) Party Game

11:30
(3) Roquet, Belles Oreilles (Mon)
(3) Graine d'Ortie (Tue)
(3) La Compagnie de la Mouette Bleue (Wed)
(3) Le Monde en Liberte (Thu)
(3) Service Secret (Fri)
(4)(13) Ryan's Hope
(5) Hollywood Squares
(7) Search For Tomorrow
(8) Mad Dash

AFTERNOON

12:00
(2)(6)(7)(11) News
(3) Les Pierrafeu (Mon-Wed, Fri)
(3) Les Trouvailles de Clemence (Thu)
(4)(13) All My Children
(5) Days Of Our Lives
(8) Heritage (Mon)
(8) News (Tue-Fri)
(12) Donahue

12:08
(2) Summer Unlimited

12:15
(6) Ida Clarkson

12:30
(2) Search For Tomorrow
(3) Sur des Roulettes
(7) As The World Turns
(8) Alan Hamel
(11) Adam-12

1:00
(2) On The Evidence
(3) Les Trouvailles de Clemence
(4) One Life To Live
(5) The Doctors
(6) Marcus Welby, M.D.
(11) Movie
(12) Love Of Life (Mon, Wed-Fri)
(12) Match Game (Tue)
(13) Vancouver (R)

1:30
(3) Le Telejournal
(5)(8) Another World
(7) Guiding Light
(12) All In The Family (R) (Mon-Wed, Fri)
(12) Dick Van Dyke (Thu)

1:35
(3) Reflets d'un Pays

2:00
(2) Edge Of Night
(4) General Hospital
(12) Beverly Hillbillies

2:30
(2)(6) Take 30 From Toronto (Mon, Wed, Thu)
(2)(6) Take 30 From Ottawa (Tue)
(2)(6) Take 30 From Winnipeg (Fri)
(3) Cinema (Mon, Tue, Thu)
(3) Le Temps de Vivre (Wed)
(3) Les Ateliers (Fri)
(7)(12) M.A.S.H (R)
(13) Behind The Scene (Wed)

2:45
(11) Cartoons

3:00
(2)(6) Western Summer
(4) Merv Griffin
(5)(8) Movie
(7) Dinah! (Mon, Wed-Fri)
(11) Popeye
(12) Match Game (Mon, Wed-Fri)
(13) Family At War

3:30
(3) Le Jardin des Etoiles (Fri)
(7) Dinah! (Tue)
(11) The Flintstones
(12) The Gong Show

4:00
(2) This Is The Law
(3) Animagerie
(4) Six Million Dollar Man
(6) Sanford And Son
(7) Mike Douglas (Mon, Wed-Fri)
(9) Sesame Street (R)
(11) The Munsters
(12) Funorama
(13) Spiderman

4:30
(2) Children Of The World (R) (Mon)
(2) Nature Of Things (Tue)
(2) NFB Film Can (Wed)
(3) Picotine (Mon)
(3) Grujot et Delicat (Tue)
(3) Nic et Pic (Wed)
(3) Le Major Plum Pouding (Thu)
(3) Maigrichon et Gras-Double (Fri)
(6) The Price Is Right
(8) NASL Soccer (Wed)
(11) Gilligan's Island
(12) The Brady Bunch
(13) Bewitched

5:00
(2) The Partridge Family
(3) Cirques du Monde (Mon)
(3) Chapeau Melon et Nez Retrousse (Tue)
(3) L'Odyssee Sous-Marine de l'Equipe Cousteau (Wed)
(3) Le Jeune Fabre (Thu)
(3) Jo Gaillard (Fri)
(4)(7)(13) News
(5) Make Me Laugh (Mon-Wed, Fri)
(8) Six Million Dollar Man (Mon, Tue, Thu, Fri)
(9) Mister Rogers (R)
(11)(12) I Love Lucy

5:30
(2) All In The Family
(5) News (Mon-Wed, Fri)
(5) Make Me Laugh (Thu)
(6) Vancouver Island News
(9) Electric Company (R)
(11) Dick Van Dyke
(12) Andy Griffith

Pretty Boy image 'tiresome'

By JOHN BOGERT

HOLLYWOOD — Out back, out past the swimming pool and tennis courts that lie behind the Disneyesque mansion, Lyle Waggoner, that almost stereotypical hadsome guy, is painting adoor.

Dressed in zippered suede boots and tailored jeans, the work hardly seems fitting for the lord of this vast manor, but he looks comfortable and pleased nonetheless.

"When I'm doing fine, I'm happy as can be," says the former Carol Burnett sidekick turned "Wonder Woman" sidekick.

"Most actors, having just finished a series would be panicked. They'd have nothing to do except call their agents looking for new parts. Not me. I'm adding a new room on back here. In fact, I'm quite happy to work around here all day long.

"This may sound a bit strange, living in a house like this, but I never cared anything for the fast life. It was always more important for me to secure my family's future financially than to put on a show."

He's right about one thing: that is strange statement to make standing in front of his homestead.

The Tudor-style house is gargantuan, with wooden floored rooms so big, and beamed ceilings so high, he's had to make his own oversized furniture to fill it.

But the fact remains that Waggoner has managed to secure the financial future of his wife Sharon and his two youg sons.

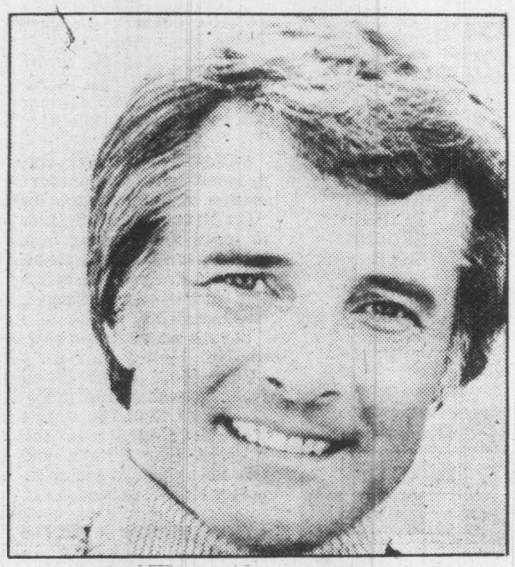

Lyle Waggoner: good investor

In addition to the house, which he says is now in the million dollar plus category, he's managed to invest his money wisely.

His thriving business life includes ultramodern motor homes he rents as dressing rooms to movie studios, condoniniums in Mexico and other real estate developments.

In fact, says the actor, so good are things, he's not going to accept a part until something really good comes along.

"A man gets really tired of being cast as young and pretty. It gets damned boring, that's why I'm growing this beard.

"I'm at a turning point in my life. I've got a lot of acting talent and a lot of physical talent that hasn't been touched on. I want parts that use these talents."

Looking at the man it's easy to see where of he speaks. A muscular 6-foot-4 and 200 pounds, it's obvious that those facial lines and his slightly graying hair will only improve, look more distinguished, with age.

"For the longest time I had no idea what I was doing. I was very serious about making it but, knowing about the business, I was thrilled to take anything that came along. Needless to say, I'm not like that anymore."

He had been a salesman back home in Kansas City when he decided to take all the flattery being heaped on his good looks daily, and come West.

"Every time I showed up at someone's door, or met a new person, they'd ask me why I wasn't in pictures. I listened to it so long I eventually began believing it."

There were hard times, working in mail rooms and the like, but he managed to bring him and his wife through. And from it, they certainly learned how to manage their finances, never losing that sense of tightnss that comes from not having.

"Since neither my wife or I came from wealthy families, the money I was making seemed like a lot. But being wary, we saved, living in an apartment for the longest time until we could afford this place."

That same sort of mid-America attitude that set him up, also keeps him sort of down-home in attitude.

CABLE 10 CABLEVISION VICTORIA

Happy Birthday Canada

July 1st beginning at noon Cable Ten Victoria presents a special programme about Canada. Youngsters, elders, and the "man on the street" voice their opinions about the past, present and future of Canada. Victoria's ethnocultural community performs a collage of ethnic entertainment and a highlight of the programme features long distance telephone calls to every province in Canada. Watch this special programme "Canada Is . . ." starting at noon on July 1st. The programme will be repeated in two parts.

Watch for it on July 8th at 6:35 P.M.
and on July 9th at 6:00 P.M.

CABLE 10 CABLEVISION VICTORIA

SATURDAY: Complete TV Program—June 30

MORNING

5:50
(12) Agriculture U.S.A.

6:00
(6)(8) Travel '79

6:20
(12) Anchor

6:25
(4) News
(5) Down To Earth

6:30
(4) Viewpoint On Nutrition
(5) Bay City Rollers
(6)(8) Dale Harney
(7) Idea Thing
(11) News

6:50
(12) News

7:00
(4) Scooby Doo
(5) Alvin And The Chipmunks
(6) Asian Cinema
(7) Dialogue
(8) All In A Tube
(11) A Better Way
(12) Barba Poppa
(13) Sports Page

7:30
(4) Fangface
(5) Fantastic Four
(7) J.P. Patches
(8) Sports Flashback
(11) Public Policy Forum
(12) Frisky Frolics

8:00
(4) Superfriends
(5) Godzilla Super 90
(6)(8) Red Fisher
(7) Popeye
(9) Sesame Street (R)
(13) Harrigan

8:30
(6) Wrestling
(8) Gastown Gang
(11) Idea Thing
(12) King Kong
(13) Saturday Show With Bob Quintrell And Brian Nisbet: A visual potpourri of the varied and interesting lifestyles enjoyed on British Columbia's west coast is presented; featured is Vancouver's prettiest playgrounds.

9:00
(2) Seagull Sam
(7) Bugs Bunny - Road Runner
(8) Circle Square
(9) Mister Rogers (R)
(11) Life In The Fast Lane
(12) Groovie Ghoulies

9:30
(2) Sesame Street
(3) Les Aventures de Oui-Oui
(4) Scooby's All-Stars
(5) Daffy Duck
(6) Jerry Falwell
(11) Gettin' Over
(12) Dastardly And Muttley

10:00
(3) Les Heros du Samedi
(5) Fred And Barney
(11) Love, American Style
(12) Wacky Races

10:30
(2) Polka Dot Door
(4) Bigfoot And Wildboy
(5) The Jetsons
(6) News Review
(7)(12) Tarzan - Super Seven
(11) In Tune

11:00
(3) L'Univers des Sports: Le Grand Prix de Terre des Hommes; le Concours Hippique de la Ville de Montreal, directment de l'Ile Sainte-Helene.
(4) Pink Panther
(5) Pre-Game Show
(6) Sports Review
(9) Book Beat
(11) Route 66
(13) Inside Track

11:15
(5) Baseball: Regional coverage of Boston Red Sox at New York Yankees; Montreal Expos at Pittsburgh Pirates.

11:30
(4) American Bandstand
(6) Island Country Garden
(8) Showbiz
(9) Lord Peter Wimsey: "Five Red Herrings" (Part 4) In this concluding episode a tube of paint missing from the scene of the crime gives Lord Peter Wimsey the clue he needs to reconstruct how the murder was committed.
(13) 100 Huntley Street

AFTERNOON

12:00
(2)(6) Sportsweekend: Scheduled events include: the Queen's Plate horse race for three-year-olds from Toronto's Woodbine Racetrack; the Pan-Am Track Trials from Empire Stadium in Vancouver, B.C.; a preview of the CFL Eastern Conference; and the Man and His World Equestrian horse event from Montreal.
(7)(12) Space Academy
(8) Feel Like Dancin'
(11) Movie: ★★ **"It's A Bikini World" (1967) Deborah Walley, Tommy Kirk. A beautiful girl considers a champion surfer beneath contempt, prompting him to assume a double life in an effort to win her affection.**

12:30
(4) Action: Inner City
(7)(12) Fat Albert
(9) Turnabout: "Common Ground" Experiences common to all women of all lands are shared.

1:00
(4) Bonkers!
(7) Ark II
(8) Wide World Of Sports: Scheduled events include a 15-round World Middleweight Championship bout between Hugo Corro and Vito Antuofermo.
(9) Movie: ★★★ **"Hobson's Choice" (1954) John Mills, Charles Laughton. A bootmaker attempts to retain his cheap source of labor by preventing his three daughters from marrying.**
(12) Perspective
(13) Merrie Melodies

1:30
(4) F-Troop
(12) Outlook
(13) In Private Life

2:00
(3) Joe, le Fugitif
(4) Mister Roberts
(5) Wimbledon Tennis: Coverage of the first rounds of this prestigious tennis tournament from London, England.
(7) Emergency One!
(11) Movie: ★★½ **"Tarzan Goes To India" (1962) Jock Mahoney, Mark Dana. Tarzan sets out to rescue a herd of elephants from the danger of an impending flood.**
(12) 700 Club
(13) Money Talks

2:30
(3) Les Richesses de la Mer
(4) Harold Lloyd
(13) Wrestling

3:00
(2) Mr. Chips: "Instructional Show"
(3) Vivre et Survivre
(4) Movie: ★★ **"Mardi Gras" (1958) Pat Boone, Tommy Sands. Young cadets from a military academy learn anything can happen, and usually does, at the Mardi Gras.**
(6) Maturity: The Golden Years
(7) Golf: "Danny Thomas Memphis Classic" Live coverage of third-round play in this $300,000 PGA tournament from Colonial Country Club in Cordova, Tennessee.
(9) The Originals: The Writer In America: "Toni Morrison" Miss Morrison reads her own material and provides an insight into her style and lifestyle.
(12) Honeymooners: Carried away by his role in an amateur play, Ralph decides he is headed for Hollywood.

3:30
(2) Reach For The Top: Centennial vs. Oak Bay (R)
(5) Movie: ★★½ **"New York Confidential" (1955) Broderick Crawford, Anne Bancroft. An investigation is opened to probe a New York-based international syndicate.**
(6) Berisoff Travel
(8) Wrestling
(9) Consumer Survival Kit: "Ice Cream, Stereo Equipment, Products For The Handicapped"
(12) The Monkees: "I Was A Teenage Monster"
(13) Movie: ★★½ **"The Big Land" (1957) Alan Ladd, Virginia Mayo. Texas cattlemen attempt to reroute a railroad for their own benefit.**

3:45
(11) Our Gang

4:00
(2) Getting It Together
(3) Poly en Espagne
(6) Marcus Welby, M.D.
(7) Sports Spectacular: Men's Pro Bowling in the Seattle Open from Seattle, Washington; Highlights of the Thomas Hearns - Bruce Curry welterweight bout from Detroit, Michigan.
(9) Firing Line
(11) Twilight Zone: Anne, Tom and Cyrilly have the choice of living with their aunt or buying an electronic grandmother.
(12) Funorama

4:30
(2) News
(8) McGowan And Company
(11) Twilight Zone: Apprentice angel Cavender has a hard time earning his wings.
(12) Our Gang

5:00
(2) Canada Sings: Juliette and Pat Rose join Doug Parker and his 100-piece orchestra at Vancouver's Empire Stadium to lead a live, national sing-along.
(3) Bagatelle
(4) Wide World Of Sports: Live coverage from Monte Carlo of the World Middleweight Championship between defender Hugo Corro and Vito Antuofermo; a look back at the great middleweight fighters featuring vintage film of men including Sugar Ray Robinson and Rocky Graziano.
(5) Baseball: Milwaukee Braves vs. Seattle Mariners
(6) Discover
(7) When Havoc Struck
(8) You Tell Us: Doug Paulson hosts a game which pits three celebrities against an expert in a chosen topicg "Advertising" expert Frank Kelly challenges guest panelists Blake Emmons, Dinah Christie and Harold Gould.
(9) The Japanese: "Farm Song" A four-generation family in northern Japan who grows rice and raises horses is portrayed.
(11) Bionic Woman: Jaime and Steve become Oscar's only hope of survival as Dr. Franklin repels a military strike force with a weather machine. (Part 3)
(12) Ruff House

5:30
(6) Capital Comment
(7) News
(8) Discover
(13) Global Weekend

EVENING

6:00
(3) Hebdo-Samedi
(6) Canada Sings: Juliette and Pat Rose join Doug Parker and his 100-piece orchestra at Vancouver's Empire Stadium to lead a live, national sing-along.
(7) CBS News
(8) News
(9) Meeting Of Minds: Steve Allen talks with Empress Theodora, Thomas Jefferson, Bertrand Russell and Saint Augustine. (Part 1 of 2)
(11) Star Trek: Capt. Kirk and the Enterprise encounter a strange force and come under the domination of the god Apollo.
(12) Weekend: Host: Andy Anderson.
(13) Lively Country

6:30
(4) News
(7) The Price Is Right
(8) Stan Kann: Guest: Peter Lupus.
(13) Nashville Swing

7:00
(2)(6) Gathering Of The Clans Tattoo: The second international gathering of Scottish clans in Nova Scotia this summer is highlighted with Highland dancing, pipers, Scottish fiddlers and games; the program is officially opened by Her Majesty Queen Elizabeth The Queen Mother.
(3) Univers Inconnus: "Mlle. Goodall et les Chimpanzees Sauvages"
(4) Lawrence Welk
(7) $1.98 Beauty Show
(8) BJ And The Bear: Three beautiful girls kidnap BJ and force him to help them make moonshine to pay off their father's hospital bills. (R)
(9) Nova: "The Invisible Flame" The potential of hydrogen as a zero-pollution fuel is explored.
(11) Hee Haw: Guests: Charley Pride, T.G. Shepard.
(12) $100,000 Name That Tune
(13) Western Front: "Schools Out" Laurier LaPierre discusses education with parents, teachers, administration, trustees and students.

7:30
(7) Family Feud
(12) Movie: ★★★★ **"Midsummer Night's Dream" (1968) Edward Villella, City Center Ballet. Based on the play by William Shakespeare. Love creates confusion for several hapless people.**

8:00
(2)(6) All In A Summer's Day: The winners of the Loto Canada draw are announced, and the members of Ryan's Fancy perform traditional folk songs in the setting of a New Brunswick pioneering community of the mid-1800s.
(3) Les Amis de Mes Amis
(4) Battlestar Galactica: Starbuck tries to save a man (Fred Astaire) he believes to be his father from bloodthirsty Borellian killers. (R)
(7) Bad News Bears: A former baseball player in trouble with the law is given the choice of going to jail or coaching a little league team of misfits. (R)
(8) Academy Performance: ★★★ "Why Rock The Boat?" (1974) Stuart Gillard, Henry Beckman. An ambitious young newspaper reporter finds his personal ideals and the realities of the world in sharp contrast as his career leads him into a series of comic misadventuresm (R) (Viewer Discretion Advised)
(9) Twoage Dort
(5) Wild Kingdom
(7) Just Friends: Susan is upset to learn that she is a bad credit risk because of her marital status. (R)
(9) Dad's Army: "Sergeant -- Save My Boy" Mainwaring decides to move the platoon's headquarters in an effort to confuse Hitler.
(11) Nashville On The Road: Guests: Gene Watson, Jim Ed Brown.

9:00
(2) The Paper Chase.
(3) Vas-Y Pour le Million: Tirage de la Loto-Canada.
(4)(13) Love Boat: "Like Father, Like Son" Robert Mandan, Randolph Mantooth; "Don't Push Me" Roddy McDowall, Tammy Grimes; "Second Chance" Virginia Graham, Debbi Morgan. (R)
(5) BJ And The Bear: Three beautiful girls kidnap BJ and force him to help them make moonshine to pay off their father's hospital bills. (R)
(6) Movie: ★★½ **"Mr. Majestyk" (1974) Charles Bronson, Linda Cristal. A melon grower from Colorado discovers a contract has been put out on him by the Mafia and struggles to escape a mob hit man.**
(7) CBS Movie: ★★★½ **"The Three Musketeers" (1974) Michael York, Richard Chamberlain. Three dashing cavaliers enlist the help of their new friend D'Artagnan to prevent King Louis XIII from being involved in an embarassing marital and political situation. (R)**
(9) An Act Of Congress: Power brokers in Congress and lobbyists from industry, labor and environmental groups struggle to have their interests represented in the Clean Air Act of 1977.
(11) Nashville Music: Guests: Sonny James, Ruby Falls, Ed Bruce and the Dottie Dee Singers.

9:15
(3) Cinema: "Pas de jeu sans soleil" Hugue Tremblay, Francine Vernac.

9:30
(11) Country Northwest: Guests: Gerry Andal, Pat Roberts and The Evergreen Drifters.
(12) Movie: ★★★ **"Pendulum" (1969) George Peppard, Jean Seberg. A police captain decides to defend himself after his lawyer is unable to prove he didn't kill his wife and her lover.**

10:00
(2) Pup Tent
(4) Fantasy Island: A woman (Celeste Holm) who wants to be like her mystery writer idol and an executive (John Astin) who dreams of the relaxing life visit the island. (R)
(5) Supertrain: A movie producer boards Supertrain to convince an actress that he will be murdered if she doesn't agree to star in his film. (R)
(9) Alton Ochsner At 80: Dr. Alton Ochsner, one of the first to connect smoking and lung cancer, is honored on his 80th birthday.
(11) Movie: ★★★ **"The Sound And The Fury" (1959) Yul Brynner, Joanne Woodward. A Southern girl from a degenerate family attempts to make a life for herself.**
(13) Second City TV

10:30
(3) Le Telejournal
(8) Fantasy Island: A woman (Celeste Holm) who wants to be like her mystery writer idol and an executive (John Astin) who dreams of the relaxing life visit the island. (R)
(9) Defusing Cancer's Time Bomb: The development of the most well-known short-term screening test for chemical carcinogens is documented.
(13) Sounds Good

10:45
(3) Nouvelles du Sport

11:00
(2)(6) CBC National News
(3) Cinema: "La Manipulation" (1975) Henri Garcin, Vania Vilers.
(4)(5) News
(7) Movie: ★★½ **"The Brotherhood Of Satan" (1971) Strother Martin, L.Q. Jones. A coven is responsible for the abduction of 13 children and the brutal slayings of their parents.**
(13) Sports Page: Host: Richard Saxton.

11:15
(2) News
(4) ABC News
(6) Vancouver Island News

11:30
(4) Movie: ★★½ **"Decision Before Dawn" (1952) Richard Basehart, Gary Merrill. During World War II, a Nazi POW returns to his native country as an American spy.**
(5) Saturday Night Live: Host: Michael Palin. Guests: The Doobie Brothers. (R)
(8) CTV National News
(12) Movie: ★★★ **"Castle Keep" (1969) Burt Lancaster, Peter Falk. U.S. infantrymen attempt to protect a Belgian castle filled with art treasures from German attack.**

11:40
(2) Movie: ★★★ **"The Accused" (1948) Loretta Young, Robert Cummings. By accident, a woman is accused of murder and becomes a fugitive from justice.**

11:50
(8) News

12:00
(6) Academy Performance: ★★★ "Why Rock The Boat?" (1974) Stuart Gillard, Henry Beckman. An ambitious young newspaper reporter finds his personal ideals and the realities of the world in sharp contrast as his career leads him into a series of comic misadventures. (R) (Viewer Discretion Advised)
(13) Movie: ★★ **"Take Me High" (1975) Cliff Richard, Debbie Watling. A successful and ambitious young financier is transferred to a small town in Britain where he meets a beautiful woman.**

12:30
(11) News

12:35
(8) Movie: ★★★ **"Dr. No" (1963) Sean Connery, Ursula Andress. While on a Jamaican murder probe, secret agent James Bond uncovers a military base designed to track and divert nuclear rockets leaving Cape Canaveral.**

12:50
(7) Jukebox

12:55
(3) Cine-Nuit: "Seuls les oiseaux volent en liberte" (1972) Philippe Noiret, Riccardo Cucciolla.

1:00
(5) Second City TV

1:20
(7) WCT Tennis: "$200,000 Tournament Of Champions"

1:30
(5) Movie: ★★ **"The Great Niagara" (1974) Richard Boone, Michael Sacks. A family patriarch, in hopes of keeping alive a tradition, endangers his sons lives by forcing them to go over Niagara Falls in a barrel.**
(12) 700 Club

1:40
(2) Movie: ★★½ **"Million Dollar Legs" (1932) W.C. Fields, Jack Oakie. A mythical kingdom finds its wealth dwindling and decides to concentrate on its Olympic team in an effort to raise money.**

1:45
(4) News

1:50
(4) Note Of Faith

2:20
(7) News

2:30
(6) Movie: ★★★½ **"The Sons Of Katie Elder" (1965) John Wayne, Dean Martin.**
(12) News

2:35
(8) Movie: ★★★ **"Trapped" (1975) James Brolin, Susan Clark.**

4:05
(8) Emergency One!

The Brothers Gibb

In their teens, they were a struggling, British band playing Working Men's Clubs and cinemas. Today, in their late twenties, they are the world's biggest record-sellers and money-makers in the history of pop music. They are the brothers Gibb — Barry, Maurice and Robin — better-known as The Bee Gees to millions of their fans. Their unprecedented success story is told in a new series on CBC Radio entitled The Bee Gee's Story, beginning Monday, July 2 at 8:04 p.m. on CBC Radio.

The 13-week British-produced series, written and narrated by American rock expert, Paul Gambaccini, traces the rise of The Bee Gees, covering their early days in Britain, the move to Australia, and their later return to the U.K. to produce their first Number One hit.

The series also covers the group's recording failures and near eclipse in the late Sixties when the brothers broke up to go in separate directions. After reuniting in 1970, The Bee Gees celebrated with an American Number One hit entitled Lonely Days, and eventually with a string of hit singles and top-selling albums including the highly successful movie soundtracks for Saturday Night Fever, Grease and Sergeant Pepper's Lonely Hearts Club Band, they emerged as the most successful band in recording history. The series concludes with a look at Spirits Having Flown, The Bee Gees latest album.

SUNDAY: Complete TV Program—July 1

MORNING

6:00
(6)(7) Christopher Closeup

6:25
(4) News

6:30
(4) Action: Inner City
(6)(8) National Film Board
(7) Bread For My People
(12) Outlook

6:45
(6)(8) Sacred Heart
(11) News

6:55
(5) Down To Earth

7:00
(4) Viewpoint On Nutrition
(5) Faith For Today
(6)(8) Crossroads
(7) Eye On The Northwest
(11) Jerry Falwell
(12) Weekend
(13) Sports Page

7:30
(4) This Is The Life
(5) Davey And Goliath
(6) Robert Schuller
(7) Music And The Spoken Word
(8) Discover

7:45
(5) Dialogue

8:00
(4) Insight
(5) Eucharist
(7) Day Of Discovery
(8) Search
(9) Sesame Street (R)
(11)(12) Jimmy Swaggart
(13) Harrigan

8:30
(4) Agriculture U.S.A.
(5) I Like Myself
(6) Jimmy Swaggart
(7)(8) Oral Roberts
(11) Introduction To Life
(12) Day Of Discovery
(13) Spiderman

9:00
(2) Movie: ★★½ **"Blue Skies" (1946) Fred Astaire, Bing Crosby. Two song-and-dance men find romance and success.**
(4) Boomerang
(5) Pleasant Journeys
(6)(8) Rex Humbard
(7) It Is Written
(9) Sesame Street (R)
(11) The Kroeze Brothers
(12) Anchor
(13) Bugs Bunny

9:30
(3) La Pierre Blanche
(4) Kidsworld
(5) Gardening With Ed Hume
(7) Face The Nation
(11) Rex Humbard
(12) Robert Schuller

10:00
(3) Le Jour du Seigneur
(4) Kids Are People Too
(5) Treasure Unlimited
(6) Oral Roberts
(7) CBS Sports Special: Same-day coverage of the French Grand Prix, a Formula One auto race, from Dijon, France.
(8) Joyce Kelly
(9) Sesame Street (R)
(13) Rocket Robin Hood

10:30
(5) Greatest Sports Legends
(6) Search
(8) Day Of Discovery
(11) Robert Schuller
(12) Faith For Today

11:00
(2) Lassie
(3) Les Grands Batailles du Passe
(5) Wimbledon Tennis: Coverage of early-round play in this prestigious tennis tournament from the All-England Lawn Tennis and Croquet Club in London, England.
(6)(8) It Is Written
(9) Sesame Street (R)
(12) Ernest Angley
(13) Lively Country

11:30
(2) Wild Kingdom
(6) Day Of Discovery
(7) Pan American Games: Highlights of past Pan Am games, a preview of this year's competition, expected to draw athletes from 34 countries, and live coverage of the opening ceremonies in San Juan, Puerto Rico, will be presented.
(8) Red Fisher
(11) Morris Cerullo
(13) Gospel Singin' Time

AFTERNOON

12:00
(2) Meeting Place: Rev. K. David Holmes officiates from Westwold Community Anglican Church in Kamloops, B.C. (R)
(3) Jeux Pan-Americains: Ouverture.
(4) Issues And Answers
(6) Terry Winters
(8) McGowan And Company
(9) Previn And The Pittsburgh: "The World Of Stephen Sondheim" Composers Previn and Sondheim discuss the ingredients, both musical and theatrical, necessary to conjure up the magic of the musical stage.
(11) Movie: ★½ **"Creatures Of Destruction" (1968) Les Tremayne, Aron Kincaid. A mystic's assistant commits a string of murders while under the influence of hypnosis.**
(12) Jerry Falwell
(13) 100 Huntley Street

12:30
(4) Directions
(6) Showbiz
(8) Jimmy Swaggart

1:00
(2)(6) Summer Country Canada: "Wizard Of Willowlee" Lyle Vanclief, a farmer from Prince Edward Island who uses his 1000-acre spread to grow 17 different crops from strawberries to potatoes, is profiled. (R)
(4) F-Troop
(5) Baseball: Milwaukee Brewers vs. Seattle Mariners
(7) Golf: "Danny Thomas Memphis Classic" Live coverage of final-round play in this $300,000 PGA tournament from Colonial Country Club in Cordova, Tennessee.
(8) Terry Winters
(9) Washington Week In Review (R)
(12) Faith 20

1:30
(2)(6) Hymn Sing: Selections by the Hymn Sing Chorus and Orchestra include "That Old Sweet Story Of Mine," "Bringing In The Sheaves" and "Bless This House." (R)
(4) Movie: ★★★ **"Rally 'Round The Flag Boys" (1959) Paul Newman, Joanne Woodward. A harried young husband becomes innocently but embarrassingly involved with a seductive neighbor.**
(8) Movie: ★★★ **"Alias Smith And Jones" (1970) Peter Duel, Ben Murphy. When technology makes banditry too difficult, two outlaws seek amnesty from the governor.**
(9) Wall Street Week
(11) Movie: ★★★ **"Francis Goes To The Races" (1951) Donald O'Connor, Piper Laurie. A stable hand gets involved with mobsters, but Francis helps him out of trouble.**
(12) PTL Club
(13) Movie: ★★ **"Swiss Miss" (1938) Stan Laurel, Oliver Hardy. Two men set out on a romantic Alpine adventure.**

2:00
(2) CBC Access: Members of W.I.N. House, the Edmonton Women's Shelter which offers advice and sanctuary to beaten or abused females, discuss their organization with hostess Rita Deverell.
(3) Les Chretiens: "La Formation de l'Europe" Aux iles de Lerins, pres de Cannes, se situent les ruines du plus ancien monastere europeen.
(6) Movie: ★★ **"Forever Young, Forever Free" (1976) Jose Ferrer, Karen Valentine. A young orphan living in a remote mission station in South Africa is befriended by a priest and a native boy.**
(9) Another Voice

2:30
(2) Gallery: "Whatever Became Of Hollywood?" Richard Lamparski, the famed hunter of past Hollywood stars, interviews such notables as Fred Astaire, Gloria Swanson, Merle Oberon, the late Edgar Bergen, Roy Rogers and Dale Evans. (R)
(9) Great Performances: "When Hell Freezes Over, I'll Skate" Musical entertainment based on the works of black poets including Langston Hughes, Paul Laurence Dunbar and Cleavant Derricks is performed by Vinnette Carroll's Urban Arts Corps.

3:00
(2) Music To See: Music by Ravel and Hertel is performed in Edmonton.
(3) La Semaine Verte: "L'Aquaculture en Europe"
(7) Undersea World Of Jacques Cousteau
(8) Movie: ★★½ **"Columbo: Blueprint For Murder" (1972) Peter Falk, Patrick O'Neal. At tremendous expense to the city, Columbo excavates the area surrounding a newly poured building to search for a corpse.**
(11) Movie: ★★★ **"Crack In The Mirror" (1960) Orson Welles, Juliette Greco. Three high-society lawyers lead lives somewhat parallel to their clients of the lower class.**

3:30
(2) Where The Sky Begins
(4) Wide World Of Sports: Coverage of the U.S. Women's Gymnastics Team Trials from Salt Lake City, Utah; National Championship Sprint Car Racing from Terre Haute, Indiana.
(9) Langston: Georgia state legislator David Scott recites the work of Langston Hughes, which portrays the black experience in Africa and America.
(12) Morris Cerullo
(13) Wrestling

4:00
(2)(6) Images Of Canada: "The Folly On The Hill" The history of the various and historically relevant buildings which have housed Parliament from pre-Confederation days to the present is traced. (R)
(3) Le Francophonissime
(5) This Week In Baseball
(7) Undersea World Of Jacques Cousteau
(9) Roots, Rock, Reggae: The social, economic and religious influences of Reggae in Jamaica.
(12) Perspective

4:30
(3) Les Heritiers: "Reves de voyages"
(5) Tony Brown's Journal
(8) Question Period: Moderator Bruce Phillips and a guest panel of journalists interview prominent newsmakers on issues of national and international concern.
(12) In Tune
(13) Horst Koehler: "Czechoslovakia"

5:00
(2) CBC Sunday News
(3) D'Hier a Demain: "Au nom de la race: Pologne"
(4) NFL: Great Teams, Great Years
(5) Meet The Press
(6) Student Forum
(7) In Search Of...
(8) Untamed World: "People Of The Waters" The forces which lead certain people to establish homes on the world's waterways are traced in Japan, South America, Africa, Thailand and India. (R)
(9) America After Vietnam: "America And Its Political Institutions" Daniel Schorr looks at the government's ability and willingness to create a post-Vietnam foreign and domestic policy.
(11) Bionic Woman: Jaime is pitted against a "living" meteorite's mysterious ability to overpower the human will.
(12) Movie: ★★ **"Tarzan's Secret Treasure" (1941) Johnny Weissmuller, Maureen O'Sullivan. A group of white people seek Tarzan's aid in searching for lost treasure.**
(13) Global Newsweek

5:30
(4) ABC News
(5) News
(6) Vancouver Island News
(7) Consumer Buyline
(8) Capital Comment
(9) Soccer Made In Germany

EVENING

6:00
(2)(6) The Show On The Hill: Many top entertainers -- including Carroll Baker, The Canadian Brass, Patsy Gallant, John Allan Cameron, Maureen Forrester, Nicole Martin, Rudy Webb and Jacques Michel -- combine their talents in a live performance from Parliament Hill in celebration of Canada's birthday; the program begins with a message from Governor General Ed Schreyer.
(3) La Fete du Canada: En direct de la colline parlementaire. Invites: Maureen Forrester, Carroll Baker, Nicole Martin, Patsy Gallant, Laura Vinson, Roxolana Roslak, John Allan Cameron, Jacques Michel, Robert London, Rudy Webb, Mark Robinson et Monsieur Pointu.
(4)(8) News
(5) NBC News
(7) CBS News
(11) Star Trek: An experiment to prolong life on a planet has succeeded with devastating results.
(13) Great Debate: Resolved: "That South Africa's Apartheid Policies Are Abhorrent And Dangerous"

6:30
(4) Viewpoint On The News
(5) Castaways
(7) Around Here
(8) Travel '79
(9) Fall Of Eagles: "Death Waltz" Young Franz Josef of Austria struggles to curb a rebellious empire - and a rebellious wife.
(12) Have Gun, Will Travel: "The Poker Fiend"

7:00
(4)(8) Hardy Boys: David Gates and the rock group Bread join the Hardy brothers in a plan to help a young Russian defector. (Part 2 of 2) (R)
(7)(12) 60 Minutes
(11) The Virginian: When a crusading vegetarian attempts to convert a meat-eating cattle town, he finds himself a hunted man.
(13) So The Story Goes

7:30
(3) Hebdo Dimanche
(9) Life Around Us
(13) Sounds Good

8:00
(4) Salvage 1: Melanie, Skip and a little girl become trapped in a rapidly flooding underground bomb shelter. (R)
(5) NBC Movie: ★★½ **"Donner Pass: The Road To Survival" (1978) Robert Fuller, Diane McBain. A pioneer family caught in a raging snowstorm fights a desperate battle for survival against other members of their party and the elements. (R)**
(6) CHiPs: A conceited, self-assured rookie reminds Jon and Ponch of how the equally cocky Ponch was transformed into a good officer. (R)
(7) All In The Family: Archie insists that a new home -- and not his -- be found for Stephanie. (R)
(8) Battlestar Galactica: Starbuck and Apollo become involved in a life-and-death struggle for control of a battlestar ruled by an iron-fisted commander. (R)
(9) Masterpiece Theatre: "I, Claudius: What Shall We Do About Claudius?" Claudius is advised to continue playing the idiot while plans are made for his marriage. Livia attempts to insure Tiberius' succession to the throne.
(12) Donahue
(13) Welcome Back, Kotter: "Barbarino's Boo-Boo" Hospital orderly Vinnie Barbarino accidentally misplaces Mr. Woodman while wheeling the principal back to his room after surgery.

8:30
(3) Moi et l'Autre
(7)(13) One Day At A T.9:00
(2)(6) Beachcombers: "Invisible Relic" A series of strange goings-on at Molly's Reach leaves the impression that McLoskey is dead and Relic is his murderer. (R)
(3) Les Beaux Dimanches: "Images du Canada: L'Ile-de-Sable et la Cote-Sud"
(4) ABC Movie: ★★½ **"The New Maverick" (1978) James Garner, Jack Kelly. The legendary Maverick brothers and their young cousin Ben indulge in a series of schemes to con money and win the affections of ladies. (R)**
(7) Alice: Alice feels she has to stop dating Tommy's principal when Tommy complains of being razzed by his fellow students. (R)
(8) Lou Grant: While staying at the home of his old boss, a rural newspaper editor, Lou uncovers a story that could tear the town apart. (R)
(9) Dream Speaker
(11) 60 M.P.H.: Hosts: Carl Seidal And Kris Powell.
(12) Movie: ★★★ **"Mr. Denning Drives North" (1953) John Mills, Sam Wanamaker. A corpse disappears when detectives try to prove that a murder has been committed.**
(13) Movie: ★★½ **"Whiffs" (1975) Elliott Gould, Eddie Albert. A human guinea pig for the Army is forced into retirement after sniffing too many weird chemicals.**

9:30
(2) Happy Days: Fonzie turns Ralph into a dashing romantic while Marion transforms Leather Tuscadero into a lovely lady for a military ball. (R)
(6) Movie: ★★★ **"Alias Smith And Jones" (1970) Peter Duel, Ben Murphy. When technology makes banditry too difficult, two outlaws seek amnesty from the governor.**
(7) The Jeffersons: Louise fears she and George have fallen into a rut until a twist of fate transforms their "routine" days. (R)
(11) Probe: Host: Jack Eddy.

10:00
(2) Oscar Peterson's Canadiana Suite:
(3) Les Beaux Dimanches: "Une Aventure artistique de Jinny" Un cineaste age de 75 ans vit avec Inuits de Corral Harbor depuis 1970.
(5) Prime Time Sunday
(7) Moses - The Lawgiver: The Pharaoh's refusal to free the Israelites unleashes a series of dreadful plagues on the Egyptian people. (Part 3 of 6) (R)
(8) W-5: Jim Reed examines the world of topless dancers, Henry Champ profiles the violent fans who attend British soccer games and Helen Hutchinson interviews a young millionaire who lives in Alberta. (R)
(9) Movie: ★★★ **"My Uncle Antoine" (1973) Jean Duceppe, Olivette Thibault. A French-Canadian adolescent from the backwoods experiences the first twinges of impending manhood.**
(11) Contact: Guests: Actor Jay Robinson, Congressman G. William Whitehurst.

10:30
(3) Le Telejournal
(11) 700 Club

10:45
(3) Sport-Dimanche

11:00
(2)(6) CBC National News
(3) Cine-Club: "Le Marchand de quatre-saisons" (1971) Hans Hirschmuller, Irm Hermann.
(4)(5) News
(7) CBS News
(8) CTV National News
(12) Some Mothers Do 'Ave 'Em
(13) Sports Page

11:15
(2)(7) News
(4) ABC News
(6) Vancouver Island News

11:20
(8) News

11:30
(4) Movie: ★★½ **"The Mudlark" (1951) Alec Guinness, Irene Dunne. An English waif tries to meet Queen Victoria, secluded in her castle since her husband's death.**
(5) Movie: ★★★ **"Getting Straight" (1970) Elliott Gould, Candice Bergen. A former militant returns to college to get a degree and finds himself enmeshed in modern student protests.**
(7) Movie: ★★★ **"1776" (1972) William Daniels, Blythe Danner. America's founding fathers draw up a formal declaration stating their freedom from mother England.**
(12) Movie: ★★ **"Blowing Wild" (1953) Gary Cooper, Barbara Stanwyck. A wildcatter and his power-hungry wife attempt to strike it rich in the oil fields.**

11:40
(2) Movie: ★★½ **"Morocco" (1930) Gary Cooper, Marlene Dietrich. A woman is forced to choose between the wealth and possessions that one man offers and the love that another offers.**

12:00
(6) Movie: ★★½ **"Unwed Father" (1974) Joseph Bottoms, Kay Lenz. A young man fights to gain custody of his illegitimate child.**
(11) News

12:05
(8) Movie: ★★★ **"The Misfits" (1961) Clark Gable, Marilyn Monroe. A young divorcee fights against the cruelty used in the roundup of wild horses.**

1:15
(4) News

1:20
(4) Note Of Faith

1:30
(6) Emergency One!
(7) Movie: ★★ **"Dead Man On The Run" (1975) Peter Graves, Katherine Justice. When a man takes over for a murdered federal official, he suspects that the death was part of a larger plot involving the assassination of a Presidential candidate.**
(12) News

2:35
(8) Emergency One!

3:47
(7) News

ROOTS-ROCK-REGGAE — Jimmy Cliffe in a one-hour documentary, Sunday, July 1, at 4 p.m. on Channel 9, which explores the colorful, desperately poor world that produced reggae, the native Jamaican music which is far more than an art for its people.

MONDAY: Evening TV—July 2

DAYTIME MOVIES

9:00

(6) ★★½ "Lady Godiva" (1956) Maureen O'Hara, George Nader. A Saxon lady's ride through England during the Middle Ages brings defeat to the Norman invaders.

1:00

(11) ★★★ "People Will Talk" (1951) Cary Grant, Jeanne Crain. A doctor becomes involved with a pregnant woman and decides to marry her.

2:30

(3) "Le Pays d'ou je viens" (1956) Gilbert Becaud, Francoise Arnoul. Un riche heritier fuit la tutelle tyrannique d'un oncle pour parvenir a Grenoble, et sa presence dans la ville transforme le Noel d'un pianiste timide dont il est le sosie.

3:00

(5) ★★½ "The Life And Times Of Grizzly Adams" (1974) Dan Haggerty, Don Shanks. A man, unjustly accused of a crime, flees into the wilderness.

(8) ★★½ "Chariots Of The Gods?" (1971) Documentary. The theory that extraterrestrial beings visited Earth eons ago is explored.

EVENING

6:00

(2) CBC Evening News
(3) Ce Soir Pacifique
(4) ABC News
(6)(8) News
(7) CBS News
(11) Bewitched: Samantha uses insults to please a poet while Darrin uses an amulet to curb Endora's insults.
(12) Newlywed Game
(13) $20,000 Pyramid

6:30

(3) Propos et Confidences: Jose Luis de Villalonga se raconte. (1re de 5)
(4) News
(5) NBC News
(7) Mary Tyler Moore
(9) Dick Cavett: Guest: Mortimer Adler. (Part 1 of 2)
(11) My Three Sons: Katie, alone in the Douglas home, is frightened by what she thinks is the sound of a loud heartbeat.
(12) Dating Game
(13) Family Feud

7:00

(2) Mary Tyler Moore: Mary takes on the frustrating task of helping a girl she met in a jail cell "go straight."
(3) Cosmos 1999: "Collision inevitable"
(4) P.M. Northwest
(5) Seattle Tonight
(6) Chopper Squad
(7) Newlywed Game
(8) What's My Line?: Panelists Tiiu Leek, Larry Solway and Nuala Fitzgerald try to guess the talents and professions of mystery guests on this popular game show hosted by Don McGowan.
(9) MacNeil - Lehrer Report
(11) Andy Griffith: Andy is forced to exert all his persuasiveness to get a farmer to take a tetanus shot.
(12) Joker's Wild
(13) Vancouver

7:30

(2) Reach For The Top
(4) Please Stand By
(5) Hollywood Squares
(7) Joker's Wild
(8) Headline Hunters: Three guests attempt to identify famous people, places, objects or events by means of clues in headline form.
(9) Fawlty Towers: World War looms in the near future as Sybil enters the hospital and Basil handles things badly. (Part 5 of 6)
(11) Bob Newhart.
(12) Tic Tac Dough

8:00

(2)(7) The White Shadow: Thorpe skips the team's big dinner in favor of a date with a girl of questionable reputation. (R)
(3) Les Brigades du Tigre: "Cordialement votre"
(4) Baseball: Regional coverage of Boston Red Sox at New York Yankees; Baltimore Orioles at Texas Rangers.
(8) Salvage 1: A mansion purchased by Harry for salvaging purposes holds a mysterious secret and life-threatening dangers. (R)
(9) Bill Moyers' Journal: "Inventing America: A Conversation With Garry Wills" Author Garry Wills discusses Thomas Jefferson's background and the philosophical influences of the 18th century that led to the ideas contained in America's most treasured document.
(11) Movie: ★★½ **"Earth II" (1971) Tony Franciosa, Gary Lockwood. The first manned space station serves as a laboratory and a home for 2000 people.**
(12) Cross-Wits

8:30

(12) Merv Griffin

9:00

(2)(7) M.A.S.H: B.J. becomes deeply involved with the problems of a Korean family. (R)
(3) Les Jordache
(5) The Duke: A once-ranked prizefighter (Robert Conrad) decides to hang up his gloves and become a private investigator to find the murderer of his former manager. (R)
(6) Lawrence Welk: "Musical Alphabet Trail"
(8) Movie: ★★½ **"Ishi: The Last Of His Tribe" (1978) Dennis Weaver, Joseph Running Fox. The life of the last Indian of the Yahi tribe is traced through his struggle for survival in the white man's civilization.**
(9) Europe: The Mighty Continent: "A European Idea" Europe in the '60s is the scene of widespread student dissent, a revolt in Czechoslovakia, a Mideastern war and subsequent oil crisis, and the beginnings of East-West detente.
(13) Best Seller: "Napoleon And Love" Napoleon renames his love Rose to Josephine and marries after going to Paris. (Part 2)

9:30

(2)(7) WKRP In Cincinnati: Herb obtains a separation from his wife and begins planning for his new, swinging bachelor life. (R)

10:00

(2)(6) CBC Newsmagazine: Knowlton Nash anchors this electronic journal of late-breaking stories and background on continuing events.
(3) Entre Nous: Un jeune couple relate avec humour leur vie quotidienne.
(7) Lou Grant: While staying at the home of his old boss, a rural newspaper editor, Lou uncovers a story that could tear the town apart. (R)
(9) When The Boat Comes In
(11) News
(12) The Africans: "Africa In Search Of Itself" The changing attitudes of Africans in the years following the end of the colonial period are assessed. Host: Lou Gossett Jr.

10:30

(2)(6) This Land: "King Of The Bush" Biologists attempt to save the moose from extinction by conducting extensive field studies concerning the animal.
(3) Le Telejournal
(11) Dating Game

10:50

(3) Nouvelles du Sport

11:00

(2)(6) CBC National News
(3) Scenes de la Vie Conjugale: "Paula" Brutalement, Johan rompt l'equivoque.
(4)(5)(7) News
(8) CTV National News
(9) Academy Leaders: Norman Corwin presents Oscar-winning and nominated short films, including "Great," "Overture," "Spills And Chills" and "The Bead Game."
(11) Chico And The Man: Ed suspects that Chico is up to no good when he discovers him with more money than he can account for.
(12) Doctor In The House: "The V.I.P's
(13) Sports Page

11:20

(6) Vancouver Island News
(8) News

11:27

(2) News

11:30

(4) Police Story: A supermarket robber takes a woman hostage.
(5) Wimbledon Update: Bud Collins and Dick Enberg present highlights of the day's activities in this prestigious tennis tournament from London, England.
(7)(12) Rockford Files: A hit man whom Angel testified against is acquitted and promptly puts Angel and Rockford on his hit list.
(11) The Gong Show

11:45

(2) Secret Army: "The Lost Sheep" The navigator of a shot-down aircraft, which is the first of its type, is given shelter by an expatriate Englishman. (R)
(5) Tonight: Guests: Rob Reiner, Roger Moore.

12:00

(3) Jason King: "Le Briquet"
(11) 700 Club
(13) New Scotland Yard: "Daisy Chain"

12:05

(6) Movie: ★★ **"The Day Of The Bad Man" (1958) Fred MacMurray, Joan Weldon. The brothers of a convicted killer vent their rage on the judge who handed down his death sentence.**
(8) Movie: ★★½ **"Cutter" (1973) Peter DeAnda, Cameron Mitchell. The disappearance of a pro-football quarterback becomes the assignment of a black private investigator.**

12:37

(4) News

12:40

(7)(12) CBS Late Movie: ★★★½ **"I Never Sang For My Father" (1970) Melvyn Douglas, Gene Hackman. After years of no communication, a middle-aged man tries to establish a relationship with his proud, elderly father.**

1:00

(11) News

1:15

(5) Tomorrow: Guest: Author Ayn Rand.

1:35

(8) Emergency One!: "The Steel Inferno" (Part 1)

1:50

(6) Emergency One!: A grateful girl gifts Gage with a dog.

2:26

(7) Movie: ★★½ **"Three On A Couch" (1966) Jerry Lewis, Janet Leigh. A man tries to cure his psychiatrist-fiancee's patients so that they can go on a Paris honeymoon.**
(12) 700 Club

3:26

(12) News

4:35

(7) News

TUESDAY: Evening TV—July 3

DAYTIME MOVIES

9:00

(6) ★★½ "Bengal Brigade" (1954) Rock Hudson, Arlene Dahl. In 1856, a British officer defends all that is dear to him against the onslaught of Indian attacks.

1:00

(11) ★★½ "Blood On The Sun" (1945) James Cagney, Sylvia Sidney. Japanese warlords try to silence an American newspaperman, who foresees Japan's threat to democracy prior to the attack on Pearl Harbor.

2:30

(3) "Les Lois de l'hospitalite" (1923) Buster Keaton, Joe Keaton. Introduit dans une maison par la fille dont il est amoureux, un homme doit dejouer les tentatives d'assassinat de ses hotes qui n'osent violer les lois de l'hospitalite.

3:00

(5) ★★½ "The Italian Job" (1969) Michael Caine, Noel Coward. A group of small-time crooks plans to pull a bank heist during a rigged traffic jam.
(8) ★★★ "Battle Beneath The Earth" (1968) Kerwin Mathews, Viviane Ventura. The Chinese prepare to attack America by tunneling through the Earth and placing nuclear weapons under major U.S. cities.

EVENING

6:00

(2) CBC Evening News
(3) Ce Soir Pacifique
(4) ABC News
(6)(8) News
(7) CBS News
(11) Bewitched: Love at first sight gives Darrin and Samantha lots of trouble.
(12) Newlywed Game
(13) $20,000 Pyramid

6:30

(3) Propos et Confidences: Jose Luis de Villalonga se raconte. (2e de 5)
(4) News
(5) NBC News
(7) Mary Tyler Moore
(9) Dick Cavett: Guest: Mortimer Adler. (Part 2 of 2)
(11) My Three Sons: Katie's Aunt Cecile is a guest in the Douglas household and in a few days rearranges their furniture, and their lives.
(12) Dating Game
(13) Family Feud

7:00

(2) Mary Tyler Moore: Lou wins an award but is terrified at the thought of making an acceptance speech.
(3) Le Monde Merveilleux de Disney: "Kamu et les antelopes" (1re de 2)
(4) P.M. Northwest
(5) Seattle Tonight
(6) Star Trek: Capt. Kirk and Mr. Spock become involved in an unbelievable computer war led by a man named Anan.
(7) Newlywed Game
(8) Downright Disco: Guests: Double Exposure, Suzanne Stevens, Barbara Law, Alma Fay Brooks. (R)
(9) MacNeil - Lehrer Report
(11) Andy Griffith: Andy and Barney are involved in the catching of a jewel thief.
(12) Joker's Wild
(13) Vancouver

7:30

(4) Sha Na Na
(5) $100,000 Name That Tune
(7) Joker's Wild
(8) Patsy Gallant: Guests: Donna and Andrew Best, Marc Jordan, Rita Johns. (R)
(9) Newsmakers
(11) Bob Newhart.
(12) Tic Tac Dough

8:00

(2) The Upchat Line: "One Good Turn" Mike isn't sure if he's up to the challenge when he poses as a computer expert.
(3) Commissariat Special K-1: Dans la ville allemande de Hambourg, des agents de police travaillent a resoudre des crimes.
(4) Happy Days: Fonzie turns Ralph into a dashing romantic while Marion transforms Leather Tuscadero into a lovely lady for a military ball. (R)
(5) The Runaways: A teen-ager being pressured by his parents to measure up to his late older brother is driven to the verge of a nervous breakdown.
(6) Please Stand By: "Superstar" David becomes an instant hit with his peers and is pursued by the girl of his dreams when he and his guitar are featured on a local radio station.
(7) The Paper Chase: Elizabeth's challenging question to a visiting Supreme Court justice embarrasses both her classmates and Professor Kingsfield. (R)
(8) Carter Country: Chief Roy throws his own mother into the slammer when she and her friends stage a sit-down strike at a building site. (R)
(9) Evening At Pops: "On The Esplanade" Arthur Fiedler and the Boston Pops Orchestra throw a 4th of July party concert on the banks of the Charles River with music by Sousa, Handel, Strauss, Offenbach, and Tchaikovsky's "1812 Overture," accompanied by howitzers and fireworks.
(11) Movie: ★★½ **"Flying Tigers" (1942) John Wayne, John Carroll. An account of the adventures of the famed Flying Tigers fighting squadron stationed in China during the Second World War.**
(12) Cross-Wits

8:30

(2) Rare Breed: "Pork Power" The unique multi-million-dollar operation run by the Boisiolli family, involving contracts with independent farmers for the raising of fowl and livestock, is examined. (R)
(4)(13) Laverne & Shirley: Shirley tries to help Laverne accept the fact that her mother is dead by taking Laverne to the grave site. (R)
(6) $1.98 Beauty Show
(8) Just Friends: Susan and Coral spot Leonard at a health club that caters ★★½ "Inside Out" (1977) Carol Laure, John Juliani. Two Canadians spearhead a courageous plan to provide an escape route for Allied airmen in war-torn France.
(3) Premiere Page: Magazine d'actualite.
(4) Three's Company: Chrissy accidentally eats Jack's entry in a baking competition and tries to cover her mistake by substituting an identical pastry from a bakery. (R)
(5) Emergency!: While attending a convention in San Francisco, paramedics Gage and DeSoto help a choking conventioneer and calm an enraged sniper.
(7) CBS Movie: ★★ **"Thaddeus Rose And Eddie" (1978) Johnny Cash, June Carter Cash. Two no-account buddies in a small Texas town find themselves in trouble with the law and their girlfriends because of their inability to face reality. (R)**
(8) Grand Old Country: Guests: The Original Drifting Cowboys, Sylvia Tyson, Leroy Van Dyke. (R)
(13) Best Seller: "Napoleon And Love" Napoleon goes to take up his first major command in Italy when he finds his new wife is unfaithful. (Part 3)

9:30

(4)(8) Taxi: Alex arranges a blind date for Elaine and a clutzy passenger who turns out to be a U.S. Congressman. (R)
(9) Upstairs, Downstairs: "Magic Casements" The servants decide to put an end to Lady Marjorie's affair with a young officer.

10:00

(3) Pulsion: Invites: Gaston Couturier, Robert Leroux.
(4) 13 Queens Blvd.: Mildred learns something startling about the handsome, middle-aged businessman she is having a romantic fling with.
(8) Quincy: When a teen-age girl dies as a result of a legal abortion done by a drunken doctor, Quincy investigates and uncovers a conspiracy of silence. (R)
(11) News
(12) The Africans: "South Africa – Without Love" A portrayal of the separateness that divides whites, blacks, coloreds and Asians in a land of dynamic people, beautiful vistas and apartheid. Host: Lou Gossett Jr.

10:30

(3) Le Telejournal
(4) My Buddy
(9) Two Ronnies
(11) Dating Game

10:50

(3) Nouvelles du Sport

11:00

(2)(6) CBC National News
(3) Ainsi Va la Vie: Reprise d'une emission de Second Regard, "La Grece."
(4)(5)(7) News
(8) CTV National News
(9) At The White House: President and Mrs. Carter and their guests are entertained by Andres Segovia, dean of classical guitarists, in the East Room of the White House.
(11) Chico And The Man: Louie becomes a pest in Ed's garage when he retires, almost breaking up their friendship.
(12) Two's Company: "The Silence"
(13) Sports Page

11:20

(6) Vancouver Island News
(8) News

11:27

(2) News

11:30

(4) ABC Movie: ★★★★ **"Frenzy" (1972) Jon Finch, Alec McCowen. An insane murderer strangles a series of women. (R)**
(5) Wimbledon Update: Bud Collins and Dick Enberg present highlights of the day's activities in this prestigious tennis tournament from London, England.
(7)(12) Barnaby Jones.
(11) The Gong Show

11:45

(2) Life At Stake: "So Who's Sick?" Three high-ranking officers of Stockholm's German Embassy are killed during the April 1975 seizure of the building by a terrorist group. (R)
(5) Tonight: Guest host: Bill Cosby. Guest: Dick Shawn.

12:00

(3) Cinema: "Le Producteur" (1967) Rod Steiger, Robert Culp.
(11) 700 Club
(13) New Scotland Yard: "Don't Go Out Alone"

12:05

(6) Movie: ★★½ **"The Errand Boy" (1961) Jerry Lewis, Brian Donlevy. An errand boy wreaks havoc throughout a major movie studio.**
(8) Movie: ★★ **"Twist Of Fate" (1954) Ginger Rogers, Herbert Lom. A former film star vacationing on the Riviera becomes affianced to a suspected crook.**

12:40

(7)(12) CBS Late Movie: ★★½ **"The Legend Of Valentino" (1975) Franco Nero, Suzanne Pleshette. The life and myth of the 1920s silent screen star is dramatized.**

1:00

(11) News

1:15

(5) Tomorrow: Guests: Film directors Don Coscarelli and George Romero; Brother Theordore, a satanic lecturer and horror movie star.

1:45

(4) News

1:50

(8) Emergency One!: "The Steel Inferno" (Part 2)

2:05

(6) Emergency One!.

2:38

(7) Movie: ★★½ **"Tokyo Joe" (1949) Humphrey Bogart, Florence Marly. A man tries to save the lives of his long-missing wife and child.**
(12) 700 Club

3:38

(12) News

4:28

(7) News

WEDNESDAY: Evening TV—July 4

DAYTIME MOVIES

9:00

(6) ★★½ "The Rawhide Years" (1956) Tony Curtis, Colleen Miller. When he is implicated in a riverboat murder, a young gambler-adventurer becomes a hunted fugitive, fighting both sides of the law until his name is cleared.

1:00

(11) ★★★ "Stars And Stripes Forever" (1952) Clifton Webb, Debra Paget. After leaving the Marine Corps Band, John Philip Sousa forms a band of his own.

3:00

(5) ★★★★ "Seven Days In May" (1964) Burt Lancaster, Kirk Dougles. The President of the U.S. attempts to thwart a military takeover of the government.

(8) ★★ "The Great Man's Whiskers" (1971) Dean Jones, Cindy Eilbacher. Abraham Lincoln takes time out of his campaign for a little girl.

EVENING

6:00

(2) CBC Evening News
(3) Ce Soir Pacifique
(4) ABC News
(5)(6) News
(7) CBS News
(11) Bewitched: A warlock tries to sweep Samantha off her feet.
(12) Newlywed Game
(13) $20,000 Pyramid

6:30

(3) Propos et Confidences: Jose Luis de Villalonga se raconte. (3e de 5)
(4)(8) News
(5) NBC News
(7) Mary Tyler Moore
(9) Dick Cavett: Guest: Milos Forman.
(11) My Three Sons: Chip invites a long-haired, guitar-playing boy from Liverpool to be a key addition to his off-key band.
(12) Dating Game
(13) Family Feud

7:00

(2) Mary Tyler Moore: Ted envisions fame and fortune when a smooth-talking con artist convinces him to lend his name to "The Ted Baxter Famous Broadcasters School."
(3) Telejeans: "L'Annee internationale de l'enfant"
(4) P.M. Northwest
(5) Seattle Tonight
(6) Sha Na Na: Guests: The Angels.
(7) Newlywed Game
(8) Western Express
(9) MacNeil - Lehrer Report
(11) Andy Griffith: A misunderstanding leads Andy and Aunt Bee to believe that they are both anxious to get married.
(12) Joker's Wild
(13) Vancouver

7:30

(2)(6) Baseball: Toronto Blue Jays at Detroit Tigers
(3) Baseball des Expos: Au Tiger Stadium, Les Blue Jays de Toronto rencontrent les Tigers de Detroit.
(4)(8) That's Hollywood
(5) KING 5 Presents: "Post 76"
(7) Joker's Wild
(9) Dad's Army: "Don't Fence Me In" The platoon is detailed to relieve a Polish unit guarding an Italian prisoner of war camp.
(11) Bob Newhart: Emily tries to persuade Bob to be a counselor at a children's summer camp.
(12) Tic Tac Dough

8:00

(4)(8) Eight Is Enough: Elizabeth's dream of going to a posh Eastern boarding school conflicts with the Bradford family budget. (R)
(5) Laugh-In: Guests include Henry Fonda, James Garner, Barry Goldwater, Martin Mull, Joan Rivers, Gore Vidal and Frank Sinatra. (R)
(7) CBS Movie: ★★★ **"Hawaii" (1966) Julie Andrews, Max Von Sydow. A missionary to Hawaii in the early 1800s tries to convert the natives to Christianity while at the same time struggling to prevent their exploitation and save his failing marriage. (R)**
(9) Meeting Of Minds: Steve Allen talks with Empress Theodora, Thomas Jefferson, Bertrand Russell and Saint Augustine. (Part 2 of 2)
(11) To Be Announced
(12) Cross-Wits

8:30

(12) Merv Griffin

9:00

(4)(8) Charlie's Angels: A beautiful woman lures Bosley into a romantic fling that turns into a death trap. (R)
(5)(13) Movie: ★★ **"Police Story: A Chance To Live" (1978) David Cassidy, Vince Edwards. A rookie cop poses as a student in an attempt to break up a high school drug ring. (R)**
(9) Great Performances: "Music From America" Leonard Bernstein and the New York Philharmonic present John Philip Sousa's "The Stars And Stripes Forever," George Gershwin's "An American In Paris" and "Rhapsody In Blue" and Aaron Copland's "A Lincoln Portrait" from London.
(11) To Be Announced

10:00

(3) Dialogue avec le Feu
(4) Vegas: Dan searches for the killer of a close friend, unaware that the victim's "grieving" grandson arranged the murder. (R)
(8) Vegas: Dan searches for the killer of a close friend, unaware that the victim's "grieving" grandson arranged the murder. (R)
(9) Special: "A Good Dissonance Like A Man" A musical portrait of Charles Ives' life, music and ideals is presented.
(11) News
(12) The Africans: "Soweto -- The Secret City" The symbol of black unrest in South Africa, Soweto is the scene of riots and clashes with police but, as a city of great diversity, it is also a place where music and art thrive and people live full, if often bitter, lives. Host: Lou Gossett Jr.

10:30

(2)(6) This Week In Baseball: Mel Allen recaps scores and action in the major leagues during the past week.
(3) Le Telejournal
(11) Dating Game

10:50

(3) Nouvelles du Sport

11:00

(2)(6) CBC National News
(3) Jeux Pan-Americains
(4)(5)(7) News
(8) CTV National News
(9) The Advocates
(11) Chico And The Man: Ed's garage will be torn down unless Chico can come up with a solution.
(12) Doctor In The House: "In A Little Spanish Town"
(13) Sports Page

11:20

(6) Vancouver Island News
(8) News

11:27

(2) News

11:30

(4) Police Woman: A hit man thinking of retiring is requested by his mobster-employer to do one last job. (R)
(5) Wimbledon Update: Bud Collins and Dick Enberg present highlights of the day's activities in this prestigious tennis tournament from London, England.
(7) Your Turn: Sharron Lovejoy presents viewer response to stories broadcast by CBS News including those on the DC-10 air disaster and the Spenkelink execution.
(11) The Gong Show
(12) Honeymooners: Ralph's boss asks him to teach him pool, and Ralph decides that this is his chance to get on the boss's good side.

11:45

(2) Western Roundup: ★½ "The Duel At Silver Creek" (1952) Audie Murphy, Faith Domergue. The Silver Kid joins forces with a law officer to rid the town of thieving claim-jumpers.
(5) Tonight: Guest host: David Letterman. Guests: Jay Leno, Dr. Michael Fox, Brenda Boozer.

12:00

(3) Porfraits de Femmes: "Est-il difficile d'etre artiste francophone a Toronto?" Invitees: Mme. Micheline St-Cyr, Anne-Marie Couman, Cecile Colutier.
(7)(12) Switch: Maggie and a woman whose husband stumbled upon a plan to free a convict are kidnapped to ensure the man's silence. (R)
(11) 700 Club
(13) New Scotland Yard: "The Stone"

12:05

(6) Movie: ★★½ **"Curse Of The Fly" (1965) Brian Donlevy, Carole Gray. A female escapee from a mental institution discovers that her husband and father-in-law are plagued by a very peculiar affliction.**
(8) Movie: ★★ **"Escort West" (1959) Victor Mature, Elaine Stewart. An ex-Confederate soldier and his young daughter encounter the survivors of an Indian massacre, part of a Cavalry unit that had refused them protection.**

12:37

(4) Mannix: A woman with a double identity hires Mannix to find out who is trying to kill her. (R)

1:00

(11) News

1:10

(7)(12) Kojak: Kojak suspects a man who confessed to being an infamous murderer is not the real killer. (R)

1:15

(5) Tomorrow

1:35

(8) Emergency One!: A scriptwriter and a starlet create havoc when they spend a day with the crew.

1:45

(4) News

1:50

(6) Emergency One!: Paramedic DeSoto turns gardener to help an injured widow.

2:20

(7) Movie: ★★½ **"Returning Home" (1975) Dabney Coleman, Tom Selleck. Three World War II veterans face the challenge of readjusting to their former civilian lifestyles.**
(12) 700 Club

3:20

(12) News

3:54

(7) News

He's a man with a grip on reality

Farrell has found 'perfect life'

By Laurence Laurent

Mike Farrell has found the perfect life for an actor. He works six months a year on "M-A-S-H" and spends the rest of the time working for social, political and personal projects. Better yet, he finds he's working on a series that "I love to do. I'm proud of it. I can hold up my head."

Mike Farrell is 6 feet, 3 inches tall and 40 years old. Much has been written about his sensitivity to social issues and his unwillingness to take up unpopular causes. He's read most of what's been written and he has no intention of changing his personally involved lifestyle. Mike Farrell is a man with a grip on reality.

He came up in television the hard way. He started out with a role in the daytime drama ("You mean soap opera," he said) "Days of Our Lives." He stayed with the role of architect Scott Banning for two years, "and I learned a lot about acting."

The 1970-71 season brought a new schedule to CBS and an emphasis on young, urban people doing things that couldn't be done in "Green Acres" or "Petticoat Junction." Mike Farrell was part of the trend, and he latched onto a role in a new series called "The Interns." The new schedule was gone by the end of the year, but Farrell bounced to another short-lived series called "The Man and the City." He was in support of Anthony Quinn, an actor of such dimensions that he needs little support and may be entirely too large for the 21-inch television set. "The Man and the City" lasted one year.

After that, Farrell settled down to a four-year contract at Universal Studios, doing things he didn't like to do and hoping for the day that he would land a role he would be proud to do. That day came when he was asked if he would replace Wayne Rogers and become the second lead, behind Alan Alda, in the "M-A-S-H" series. Line producer Burt Metcalfe had seen Farrell's work and liked it. He had Farrell make a test with Alan Alda, and after others were tested, decided that Mike would be the best.

"M-A-S-H" is a rarity among television programs in that it can lose important, key people and retain its high ratings. It will head into an eighth season in September, having rarely been outside the top 20 and usually in the top 10 in the ratings.

"The characters stay consistent," said Farrell, "because we have a nurturing atmosphere. It started when Gene Reynolds was producing the series. The cast came in, sat around a table and read the script. When the reading was finished, Gene asked everyone to think about his part and to offer suggestions.

"This is unheard of in television," said Mike Farrell. "On most shows they not only don't care what the actors think, they would prefer actors who don't think."

Farrell always has suggestions to offer and, not surprisingly, so does Alan Alda. Alda draws praise from everyone who works with him. Farrell is no different. "My inspiration for directing and writing comes from Alan. He's such a dynamo. It's very easy to say nice things about him."

Farrell says the money is so good that "It's embarrassing. Worse, don't tell anybody, but I'd do it for free."

He's not really going to work for free, but he's ready to see "M-A-S-H" change this season. The series has suffered losses that would have been fatal to other programs. It lost Wayne Rogers, who played Trapper John and was replaced by Farrell. McLean Stevenson left for great new opportunities (which have yet to be seen) and was replaced by Harry Morgan. Larry Linville, the suitor to nurse Hot Lips Houlihan and the butt of many of the jokes, went on to greater opportunities (which have yet to be realized) and was replaced by David Ogden Stiers. Now Gary Burghoff, who plays Radar O'Reilly, is leaving.

The series also lost producers Gene Reynolds and Larry Gelbart, and this season it lost the writer-producer team of David Isaacs and Ken Levine. The new writer-producer team is Jim Mulligan and John Rappoport.

Farrell says that the changes actually help, since they provide "new dynamics," and besides, that's more natural for an Army unit than to have people coming and going? The new plans call for an increased emphasis on Cpl. Klinger (James Farr), who will be given added responsibilities. The North Korean spy, who appeared last season, will be back for additional episodes. Nurse Houlihan, who romanced Maj. Frank Burns (already married) and wed Lt. Col. Donald Penobscot (Beeson Carroll) is set for additional romantic involvement.

Mostly, the M-A-S-H unit will continue to be anti-war, while patching up and putting back together wounded soldiers. The human elements that have made the show popular for seven seasons will carry it just about as long as Alan Alda and Mike Farrell want to continue with the series.

Already, it has received the supreme compliment in television — imitation. In the works, and almost at the pilot stage at NBC, is a new series about an Army medical team in the Vietnam War. You couldn't get much closer than that without a plagiarism suit.

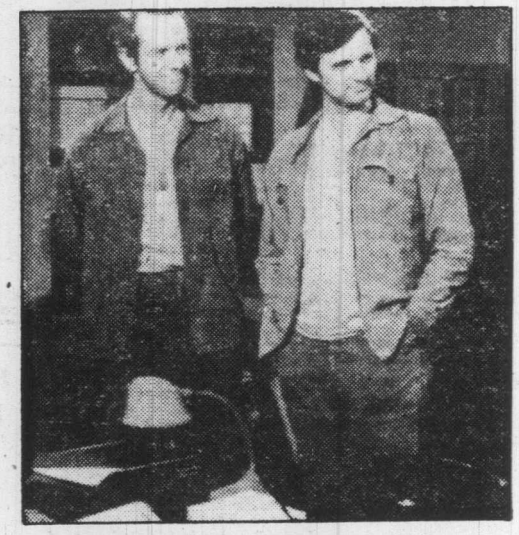

Mike Farrell with Alan Alda

JOE CHOW

homark

Homark is pleased to announce that Joe Chow has joined their staff as service technician. Joe has spent the last 13 years with R.C.A. and looks forward to providing good inexpensive television and stereo service to his many friends. Joe believes Homark's $10.00 home service call is the lowest in Victoria and is anxious to prove it.

● SALES ● SERVICE ● RENTALS
MICROWAVES ● COLOR TV ● STEREO
27 BURNSIDE RD. (WEST) 381-5622

THURSDAY: Evening TV—July 5

DAYTIME MOVIES

9:00

(6) ★★½ "The Battle At Apache Pass" (1952) John Lund, Jeff Chandler. An Indian and a cavalry major join forces to prevent Geronimo from massacring white settlers.

1:00

(11) ★★ "Mystery Submarine" (1963) Edward Judd, James Robertson Justice. After capturing a German U-boat, a British crew infiltrates a German submarine deployment.

2:30

(3) "Les Barbouzes" (1964) Lino Ventura, Mireille Darc. Qn as des Renseignements francais recoit une mission bizarre qui s'agit d'aller a l'ex-residence d'un homme mort qui avait la douce manie d'acheter les brevets d'invention des armes les plus terribles pour les neutraliser.

3:00

(5) ★★½ "Lovin' Molly" (1974) Blythe Danner, Anthony Perkins. Two men share the life and love of a free-spirited woman in the Texas panhandle.

(8) ★★½ "The Mississippi Gambler" (1953) Tyrone Power, Julie Adams. A riverboat gambler decides to build a legitimate gambling house in New Orleans.

EVENING

6:00

(2) CBC Evening News
(3) Ce Soir Pacifique
(4) ABC News
(5)(6)(8) News
(7) CBS News
(11) Bewitched: Darrin falls into the generation gap.
(12) Newlywed Game
(13) $20,000 Pyramid

6:30

(3) Propos et Confidences: Jose Luis de Villalonga se raconte. (4e de 5)
(4) News
(5) NBC News
(7) Mary Tyler Moore
(9) Dick Cavett:
(12) Dating Game
(13) Family Feud

7:00

(2) Mary Tyler Moore: Mary is in a quandary when she realizes that she just can't stand the young son of the handsome man she's been dating.
(3) Une Arche Immobile: "Une question de procreation"
(4) A Horseman Riding By: (Part 5)
(5) Seattle Tonight
(6) Movie: ★★★ **"Journey Into Fear" (1975) Zero Mostel, Yvette Mimieux. A geologist with secret information becomes enmeshed in international intrigue.**
(7) Newlywed Game
(8) Angie: The unexpected occurs when Angie's mother and Brad's father go out on a date. (R)
(9) MacNeil - Lehrer Report
(11) Andy Griffith: Romance blossoms for Andy and Mary Simpson, the county nurse, but love is blind, to Barney.
(12) Joker's Wild
(13) Vancouver

7:30

(2) Bonkers!
(3) Qui Sont-Ils?: Invite: Guy Ferron.
(5) Match Game
(7) Joker's Wild
(8) Stars On Ice: Guests: Paul Heath, Elaine Francis and Dick Maxfield, Paul Christopher, Daria Prychun, Rob Doherty and Michael Bradley. (R)
(9) Stepping Out
(11) Bob Newhart: Bob has to set up shop wherever he can find the space when the ceiling in his office collapses.
(12) Tic Tac Dough

8:00

(2)(4) Mork & Mindy: Mork thinks his presence is interfering with Mindy's love life and decides to solve the problem by running away. (R)
(3) Les Grands Films: "Les Quatre de l'Ave Maria" (1969) Eli Wallach, Terence Hill. Sur la veille d'etre pendu, un homme condamne arrive a s'evader et il se met sur la piste de deux hommes qui s'emparent du butin recueilli lors d'un vol de train.
(5) Project U.F.O.: The passengers and crew of an ocean liner on a transatlantic journey to America report sighting flying saucers and alien beings.
(7)(8) The Waltons: Mary Ellen learns her husband Curt was among the servicemen bombed at Pearl Harbor. (R)
(9) Nova: "The End Of The Rainbow" The promise and problems of nuclear fusion as a future energy source are examined.
(11) Donna Fargo: Guests: Jo Anne Worley, comedian Johnny Dark.
(12) Cross-Wits

8:30

(2) King Of Kensington: "Dear Aunt Martha" After Larry takes over for his newspaper-columnist friend Charlie so that he can have a vacation, Larry fares so well that he's offered the job on a permanent basis. (R)
(4) Angie: The unexpected occurs when Angie's mother and Brad's father go out on a date. (R)
(11) Marty Robbins: Guests: Mell Tillis, Maggie Ward, Minnie Pearl.
(12) Merv Griffin

9:00

(2) Edward The King: "Alix (1861)" Rebelling against a romance that has been completely planned for him, Edward begins an illicit affair with a music hall dancer.
(4) Barney Miller: A wild-eyed gunman locks Barney and his men in their own jail with a loony ventriloquist and his obscene dummy. (R)
(5) Quincy: When a teen-age girl dies as a result of a legal abortion done by a drunken doctor, Quincy investigates and uncovers a conspiracy of silence. (R)
(6)(7) Hawaii Five-O: McGarrett suspects foul play when four identically constructed and supposedly burglar-proofed banks are robbed. (R)
(8) Live It Up: The answer to high oil prices, adrogynous dreams, a sex test and phobias are among the topics examined. (R)
(9) Marie Curie: The dangers of prolonged exposure to radioactive materials begin to become evident. Pierre and Marie Curie share the Nobel Prize for Physics with Henry Becquerel in 1903.
(11) Dolly: Guest: Bobby Goldsboro.
(13) Madame Mouskouri: Guests: The King Singers, James Calway.

9:30

(4) Carter Country: Chief Roy throws his own mother into the slammer when she and her friends stage a sit down strike at a building site. (R)
(8) Soap: Tim tells Corinne that he's leaving her, Dutch is caught by the police, Mary leaves Burt and Eunice returns home... with a startling surprise. (R)
(11) Pop! Goes The Country

10:00

(2) Dallas: Bobby and his former college idol (Richard Kelton) become partners in a construction firm. (R)
(4) 20 - 20
(5) David Cassidy: Dan Shay poses as a junkie to befriend a drug addict whose help he needs in finding a robber holed up in a sleazy part of town.
(6)(7) Barnaby Jones: Barnaby's investigation into the death of a corporate executive leads him to a powerful religious cult. (Part 1 of 2) (R)
(8) National Geographic Special: "The Voyage Of The Brigantine Yankee" With a crew of young amateur sailors, Irving and Electra Johnson course the globe in their ship.
(9) NASL Soccer: Portland Timbers vs. Seattle Sounders
(11) News
(12) The Africans: "New Faces Of Africa" A revealing look at the unsuspected diversity of people and accomplishments throughout the continent. Host: Lou Gossett Jr.
(13) The Undercover Man: "Death Was A Close Friend Too"

10:30

(3) Le Telejournal
(11) Dating Game

10:50

(3) Nouvelles du Sport

11:00

(2)(6) CBC National News
(3) Tele-Selection: "Un volant pour deux" (1974) Frank Converse, Claude Akins. La personalite d'un jeune pacifiste plait a un vieux routier boheme et independant, et donc ces deux se mettent a travailler ensemble.
(4)(5)(7) News
(8) CTV National News
(9) Cinema B.C.
(11) Chico And The Man: Chico is forced to vacate the van and move in with Ed.
(12) Two's Company: "The Visiting Scots"
(13) Sports Page: The British Columbia Lions Football report is included.

11:20

(6) Vancouver Island News
(8) News

11:27

(2) News

11:30

(4) Starsky & Hutch: A young musician facing financially hard times accidentally steals counterfeit money from a mobster. (R)
(5) Wimbledon Update: Bud Collins and Dick Enberg present highlights of the day's activities in this prestigious tennis tournament from London, England.
(7)(12) M.A.S.H: Frank decides to make money by auctioning off the camp garbage, while Hawkeye's love life suffers a serious setback. (R)
(9) My Cousins On Sunday
(11) The Gong Show

11:45

(2) Movie: ★★ **"College Rhythm" (1934) Joe Penner, Jack Oakie. An ex-football star goes on to manage a department store, but doesn't lose touch with his college days.**
(5) Tonight: Guest host: David Letterman. Guests: Peter Marshall and Chapter 5, Stan Kann.

12:00

(11) 700 Club
(13) Movie: ★★★ **"Moonlight Sonata" (1938) Charles Farrell, Ignace Jan Paderewski. A love affair in a Swedish household leads to the creation of the famed "Moonlight Sonata."**

12:05

(6) Movie: ★★½ **"Men Of The Dragon" (1974) Jared Martin, Katie Saylor. A young American man arrives in Hong Kong to discover his young sister has been kidnapped for white slavery.**
(7)(12) CBS Late Movie: ★★½ **"McCloud: Lady On The Run" (1975) Dennis Weaver, Mariette Hartley. McCloud is sent to Mexico to bring back a murder suspect but falls in love with her instead.**
(8) Movie: ★★★½ **"A Hole In The Head" (1959) Frank Sinatra, Edward G. Robinson. A widower with a 12-year-old son has a variety of problems with his family and his hotel business.**

12:15

(3) Cinema: "Bons baisers de Russie" (1963) Sean Connery, Daniela Bianchi. Une femme qui travaille a l'Ambassade russe a Istanbul offre a l'Angleterre de lui passer un decodeur de messages secrets, mais en echange elle veut que l'agent James Bond l'aide a s'enfuir.

12:37

(4) Mannix: A beautiful girl, a band of thieves, a Scotland Yard inspector and Mannix search for a man carrying $6 million in stolen currency. (R)

1:00

(11) News

1:15

(5) Tomorrow: Guest: Dr. Marshall Kaplan, professor of aerospace engineering.

1:35

(6) Movie: ★★ **"The Rangers" (1974) James G. Richardson, Colby Chester. The U.S. Forest Service works daily to preserve and protect the environment and human and animal life.**

1:45

(4) News

2:08

(7) Movie: ★★★ **"Duffy" (1968) James Coburn, James Mason. A trio of brothers stages a million-dollar heist from their father, whom they hate.**
(12) 700 Club

2:35

(8) Movie: ★½ **"Creatures Of Destruction" (1968) Les Tremayne, Aron Kincaid. A mystic's assistant commits a string of murders while under the influence of hypnosis.**

3:05

(6) Emergency One!: The paramedics have a wild day with possible radiation poisoning and sulphuric acid fumes.

3:08

(12) News

4:08

(7) News

4:20

(8) Emergency One!: A lonely old cowboy gets attention by faking injuries.

LOOKING AT STARS

By RUTH THOMPSON

Tom Laughlin, whom I caught up with between planes before he winged off to Italy, grinned as he changed his I-never-give-interviews policy to, "Well, almost never. But this time, I guess I'm glad to."

Why? Because in real life he's as dedicated to routing rascals from power as is his Billy Jack character in the movies. A devout amateur tennis player, Tom is after the shady promoters who have been victimizing pros, celebrities, and the charities that are supposed to benefit from exhibition matches. So, along with **Chris Evert Lloyd,** Tom is the hard-working co-president of the newly formed, non-profit U.S. Professional Celebrity Tennis Association.

It has both a whammo attention-getter on how to do things right for starters, and then a permanent function as a one-step clearing house where honest folks who want big names for a local charity tennis event can get honest guidance.

What about the whammo?

Tom Laughlin

Starting July 9, it's a week-long tournament on the Lido isle of Venice, Italy, to benefit children through UNICEF. Says Tom, "It shows the components you need: civic cooperation (the Venice Tourist Office), a hotel base (the Excelsior, through Cigahotels), a sponsor (Martini and Rossi)." And — if you're lucky — big name TV coverage. With **Merv Griffin,** both a fine player and a board member, the new association has it made. Because Merv is skipping Monaco this time around for the First Annual Merv Griffin International Venice Classic. He'll do two programs of highlights on his show.

Actors — also producers, directors, etc. — given free rein at testimonial dinners, or in awards' thank-you speeches, too often lose all sense of timing and along with it a high quota of charisma. The windy ones are certainly not serving their own best interests. And though a few Tony winners griped at being told by producer **Alex Cohen** to be concise, viewers and critics are still applauding last month's Tony-cast on CBS as the best awards' show ever televised.

Reminiscing about it later Cohen said, "I keep in mind how the people at home feel when one of these things runs way overtime. I get upset myself when I don't get the 11 o'clock news at 11."

Television has never quite done right by spunky **Sandy Duncan**. Sandy, however, apparently is not bothered one bit. She'll star this summer in a new road show production of "Peter Pan."

CAMOSUN FURNITURE RENTAL
833 Yates St.
Victoria, B.C. 383-3655

If you are serious about heating with wood — SEE US FIRST!
The STOVE SHOP
733A Goldstream Ave.
Victoria (Langford) B.C.
478-0322
CLOSED MONDAYS
2-24

TV SERVICE

EATON'S
Television and Appliance Repair
Dial 382-7141
Ask for Appliance Repairs

ELECTROHOME
For Fast, Reliable Color TV Service
CITY CENTRE TV
University Heights Centre
Open Daily 10 a.m.-10 p.m.
477-6971

FAST
Professional TV Service
House Calls (All Makes)
CARRY-IN
385-3832
BUTLER BROTHERS
1720 DOUGLAS
OPP. THE BAY

homark
SALES ● SERVICE ● RENTALS
27 BURNSIDE RD (WEST)
381-5622
HOME OF IN-HOME $10.00 SERVICE CALL
Some Remote Control Loaner Sets Available, If Needed. Parts Extra. 6-22

Sears
TV Repairs
595-9111
Charge It on Your Simpsons-Sears All Purpose Account

IT PAYS TO ADVERTISE in the TV SERVICE GUIDE
4-28

FRIDAY: Evening TV—July 6

DAYTIME MOVIES

9:00

(6) ★★ "Desert Legion" (1953) Alan Ladd, Arlene Dahl. A member of the French Foreign Legion joins forces with a sheik bent on war to further his domain.

1:00

(11) ★★ "Only One Day Left Before Tomorrow" (1971) Peter Duel, Sal Mineo. A pair of international repossessors tries to regain a jet from the son of a South American dictator.

3:00

(5) ★★ "Neeka" Lassie. An Indian boy and a dog undertake a perilous trek across the Alaskan tundra.

(8) ★★★ "Bend Of The River" (1952) James Stewart, Arthur Kennedy. Settlers count on an experienced guide to bring them much-needed provisions.

EVENING

6:00

(2) CBC Evening News
(3) Ce Soir Pacifique
(4) ABC News
(6)(8) News
(7) CBS News
(11) Bewitched: Endora's spell forces Samantha to play "Simon Says" with Serena.
(12) Newlywed Game
(13) $20,000 Pyramid

6:30

(3) Propos et Confidences: Jose Luis de Villalonga se raconte. (Derniere de 5)
(4) News
(5) NBC News
(7) Mary Tyler Moore
(9) Dick Cavett: Guest: Vincent Scully. (Part 2 of 2)
(11) My Three Sons: Soon after Katie and Chip get their driving licenses the car collects a big scratch, but neither will plead guilty.
(12) Dating Game
(13) Family Feud

7:00

(2) Mary Tyler Moore: Lou happily announces that his ex-wife is getting remarried.
(3) Nanny: "Une Dactylo complice"
(4) P.M. Northwest
(5) Seattle Tonight
(6) Eight Is Enough: "Cops And Toddlers" Nancy opens her day-care center at home until permanent quarters are ready and Susan prepares for a rigorous police exam.
(7) Newlywed Game
(8) Operation Petticoat: The crew of the Sea Tiger goes into an uproar when they learn that Pat O'Brien, their new member, is Japanese. (R)
(9) MacNeil - Lehrer Report
(11) Andy Griffith: Barber Floyd takes on an assistant who turns out to be a bookie.
(12) Joker's Wild
(13) Vancouver

7:30

(2) British Columbia Inventors
(3) Hors Sentier: "La Riviere Payne"
(4) The Muppets
(5) Hollywood Squares
(7) Joker's Wild
(8) Circus: Cal Dodd and Sherisse Laurence welcome The Million Dollar Twins' balancing-acrobatic act, the Christiani trampoline act and the Les Block high-wire act. (R)
(9) Crockett's Victory Garden
(11) Bob Newhart: An old school chum of Bob's gradually takes over his car, his clothing and most of his home life.
(12) Tic Tac Dough

8:00

(2) All In The Family: Edith lands in the center of a lovers' quarrel when her longtime admirer pays a visit with his bride-to-be. (R)
(3) A Contrepoids
(4) Operation Petticoat: The crew of the Sea Tiger goes into an uproar when they learn that Pat O'Brien, their new member, is Japanese. (R)
(5) Diff'rent Strokes: Mr. Drummond's conservative mother comes for a visit and gets her first look at his adopted children. (R)
(6) King Of Kensington: "Dear Aunt Martha" After Larry takes over for his newspaper-columnist friend Charlie so that he can have a vacation, Larry fares so well that he's offered the job on a permanent basis. (R)
(7)(8) Spider-Man: Photographer Peter Parker (Nicholas Hammond), alias the Spider-Man, attempts to vindicate a high Chinese official accused of traitorous conduct.
(9) Washington Week In Review
(11) Movie: ★★½ **"Hedda" (1975) Glenda Jackson, Timothy West. Based on the play by Henrik Ibsen. Hedda Gabler marries for money but then becomes frustrated for want of love.**
(12) Cross-Wits

8:30

(2)(6) Front Page Challenge: Fred Davis and regulars Gordon Sinclair, Betty Kennedy and Pierre Berton are joined by special guest panelists in presenting top newsmakers and their stories.
(3) Hors Serie: "Jean Christophe" Un garcon qui devient deuxieme violon dans l'orchestre du Grand Duc trouve que sa musique est trop pleurnichard, et il quitte sa poste alors pour devenir critique musical.
(4) Welcome Back, Kotter: Washington becomes a hero to a straight A student who decides to pattern his life after that of his idol. (R)
(5) Hello, Larry: Larry invites Ruthie's troublesome classmates to sit in on his radio show. (R)
(9) Wall Street Week: "Whatever Happened To Conglomerates?"
(12) Merv Griffin

9:00

(2)(6) John Allan Cameron: Guests: The Good Brothers, Tony Gabriel.
(4) ABC Movie: ★★½ **"Kate Bliss And The Ticker Tape Kid" (1978) Suzanne Pleshette, Don Meredith. An attractive private investigator goes West to capture a gang of outlaws and their charming leader. (R)**
(5) Rockford Files: Rockford is arrested in a stolen car loaded with weapons and becomes a pawn in a game of illegal gunrunning. (R)
(9) Masterpiece Theatre: "I, Claudius: What Shall We Do About Claudius?" Claudius is advised to continue playing the idiot while plans are made for his marriage. Livia attempts to insure Tiberius' succession to the throne.
(13) Live At The Forum: Maynard Ferguson

9:30

(2)(6) Mind Your Language: (Premiere) Eager young teacher Jeremy Brown (Barry Evans) finds himself in the midst of an argument over the tutoring of a pretty French student on his first day of classes.
(3) Dossier: "La Revolution Nucleaire"

10:00

(2) Across Canada
(5)(13) Eddie Capra Mysteries: The political rival of an ex-Navy admiral who was found buried in full dress uniform is suspected of the slaying.
(6) Wonder Woman: "The Deadly Dolphin" Wonder Woman learns that a trained dolphin has been strapped with explosives and sent to sink an oil tanker.
(7) Rex Humbard Special
(8) Rockford Files: Rockford is arrested in a stolen car loaded with weapons and becomes a pawn in a game of illegal gunrunning. (R)
(9) Lord Peter Wimsey: "Five Red Herrings" (Part 4) In this concluding episode a tube of paint missing from the scene of the crime gives Lord Peter Wimsey the clue he needs to reconstruct how the murder was committed.
(11) News
(12) The Africans: "Making Up For Lost Time" Africa is seen through its geography, its political and economic significance and its unique culture in this summation of the place Africa occupies in today's world. Host: Lou Gossett Jr.

10:30

(2) Canadian Authors
(3) Le Teleiournal
(11) Dating Game

10:50

(3) Nouvelles du Sport

11:00

(2)(6) CBC National News
(3) Movie: **"Une Lezard dans le mur" Maurice Denham, Joya Carey. Dans un jardin clos, au coeur de l'ete, trois femmes s'affrontent, et comme elles ont vecu leur jeunesse aux epoches differentes, chacune a la morale de son milieu.**
(4)(5)(7) News
(8) CTV National News
(9) Austin City Limits: "Doug Kershaw - Clifton Chenier"
(11) Chico And The Man: Chico and Ed restore an inept gypsy's faith in himself.
(12) Doctor In The House: "Physician, Heal Thyself"
(13) Sports Page: Host: Richard Saxton.

11:20

(6) Vancouver Island News
(8) News

11:27

(2) News

11:30

(4) Soap: Danny learns that Elaine has been kidnapped, and Corinne tells Tim she's five months pregnant. (R)
(5) Wimbledon Update: Bud Collins and Dick Enberg present highlights of the day's activities in this prestigious tennis tournament from London, England.
(7)(12) The Night Stalker: Kolchak tracks down a murdering creature which assumes the likenesses of trusted friends of its victims.
(11) The Gong Show

11:45

(2) A Horseman Riding By: When the pregnant Grace goes into early labor, Paul has to rely on the drunken Dr. O'Keefe for assistance.
(5) Tonight: Guest host: David Letterman. Guests: Jose Feliciano, Elayne Boosler, Kreskin.

12:00

(11) Next Step Beyond: "The Pact"
(13) Movie: ★★ **"Crucible Of Horror" (1970) Michael Gough, Yvonne Mitchell. A sinister man is determined to drive his wife over the brink of sanity.**

12:03

(4) Baretta: Baretta searches for a nine-year-old girl who disappeared after witnessing a murder. (R)

12:05

(6) Movie: ★★½ **"One Brief Summer" (1972) Clifford Evans, Jennifer Hilary. A British tycoon falls in love with a young house guest.**
(8) Movie: ★★ **"The Conqueror Worm" (1968) Vincent Price, Ian Ogilvy. A 17th-century witch-hunter goes on a murder spree, destroying anyone who even resembles his conception of a witch.**

12:30

(11) News

12:40

(7)(12) CBS Late Movie: ★★ **"One More Time" (1970) Sammy Davis Jr., Peter Lawford. Two business partners become inadvertently involved with a murder, a gang of smugglers and the international police.**

12:55

(3) Cine-Nuit: ★★½ "Ballade pour un voyou"

1:10

(4) Avengers

1:15

(5) Midnight Special: Hosts: The Bee Gees. Guests: Jerry Lee Lewis, Gladys Knight and the Pips; Frank Welker, Johnny Nash, Jim Weatherly, Skeeter Davis. (R)

1:50

(6) Movie: ★★½ **"Pretty Boy Floyd" (1974) Martin Sheen, Michael Parks. One of the FBI's most wanted men in the 1930s leads a crime-filled life.**
(8) Movie: ★★½ **"The Wild And The Innocent" (1959) Audie Murphy, Sandra Dee. The Fourth of July proves to be an excuse for a fur trader and a mountain waif to celebrate.**

2:10

(4) News

2:38

(7) News
(12) 700 Club

3:20

(6) Emergency One!: Dr. Brackett faints after being bitten by a fish.

3:35

(8) Emergency One!: Gage and DeSoto become the sole source of medical aid in an isolated community.

3:38

(12) News

Red-hot boogie

Austin City Limits gets swamped with red-hot Louisiana boogie, thanks to ragin' Cajun Doug Kershaw and Zydeco King Clifton Chenier, Friday, July 6, at 11 p.m. on Channel 9.

Doug Kershaw has been sawing away on stage since he was nine years old and his style of fiddle playing appeals to one of the broadest audiences today on the American music scene. He has taken his original French Cajun sound and souped it up over the years to garner a strong rock following coupled with his enthusiastic country fans who can never get enough of his "swamp swing."

Kershaw's Austin City Limits appearance allows him to give a lively cross section of his different musical styles, as he performs Diggy Diggy Low, Mama Go To Know How, Cajun Stripper, and his signature song, Louisiana Man.

Then Louisianan Clifton Chenier squeezes out his pioneered brand of music, called Zydeco, on the accordian. The sound, developed from several strains of music payed by Creole Blacks in Louisiana, is borne mainly out of the blues, but Chenier trumps up the flavor by throwing in a little waltz, rock, Louisiana two-step, and down-home boogie. It is said that the 53-year-old Zydeco King can play for two full days without repeating a song.

Clifton Chenier and his band treat the crowd to Just Like a Woman, No Salt in My Beans, Jodie Blanc, Flip, Flop and Fly, Goin' Home Tomorrow, and Rock House.

Midband TV programs

Midband programs, broadcast by KCPQ—TV, Tacoma on Channel H, can only be seen by viewers whose television sets have a converter.

Saturday, June 30 — 3 p.m. NACP convention highlights; 4:30, Your Health; 5, Que Pasa; 5:30, Mountain Music; 6, It's about Time; 6:30, Wall Street Week; 7, Previn; 8, Meeting of the Minds; 9, Sarah Vaughn; 10, Best of Families; 11, Big Time Wrestling.

Sunday, July 1 —4:30 p.m.Idea Thing; 5, The Advocates; 6, Milwaukee Symphony; 7, Andres Segovia; 8, Masterpiece Theatre; 9, Great Performances; 10, The Long Search.

Monday, July 2 — 6 p.m. Big Blue Marble; 6:30, Over Easy; 7, Spoletto; 7:30, John Komen; 8, Marie Curie; 9, Masterpiece Theatre; 10, Dick Cavett.

Tuesday, July 3 — 6 p.m. Footsteps; 6:30, Over Easy; 7, Previn; 8, Evening at Pops, Special; 9:30, Boley, Oklahoma: Alive and Well; 10, Dick Cavett.

Wednesday, July 4 — 6 p.m. Insight; 6:30, Over Easy; 7, Kite Wars of Hamamatsu; 8, Bill Moyer; 9, David Susskind; 10, Dick Cavett; 10:30, Special on Ames Cancer Test.

Thursday, July 5 — 6 p.m. Consultation; 6:30, Over Easy; 7, Masterpiece Theatre; 8, Goodbye America; 9:30, Sneak Preview; 10, Dick Cavett.

Friday, July 6 — 6 p.m. News; 6:30, Over Easy ; 7, Washington Week in Review; 7:30, Wall Street Week; 8, Nova; 9, Dick Cavett.

A TRIBUTE TO HUGHES

Langston Hughes is the unchallenged literary spokesman of the Black Experience in America. Through his art, politics, wit and drama, he has defined the struggle and the hope of Black America, and inspired the dream of ALL AMERICA."

These words introduce Langston! a rousing, half-hour of music, song and dance to selected poetry of Langston Hughes. Langston! airs Sunday, July 1, at 3:30 p.m. on Channel 9.

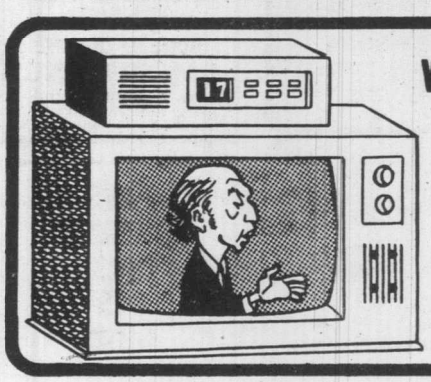

Want to Change the TV dial? DON'T GET UP!

Just relax in your favorite chair on one side of the TV room here →

← **and watch TV over there without getting up. It's really that easy!**

All you need is a TV converter — it's a tuner expander — and any Victoria Cablevision subscriber can push buttons to get any of the 12 stations on the basic dial and the six stations in Midband, in the order you want. The six in Midband are news and weather, public affairs, stocks, House of Commons, KCPQ Tacoma and citizen messages. Get a look at them and get a free in-home converter demonstration by calling Victoria Cablevision at 477-1884 weekdays — then let your fingers do the tuning.

VICTORIA CABLEVISION

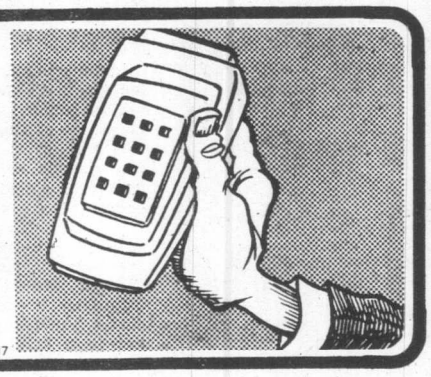

3-17

CBC AM-FM radio highlights

CBC-AM 690
CBC-FM 105.7

SATURDAY
AM Network

9:10 a.m. The House. The week in Parliament or a review of political happenings when the House is not sitting. With Marguerite MacDonald.

11:30 a.m. Johnny Chase. Sci-fi super spy, Johnny Chase, battle the forces of evil in an action-packed adventure series. Starring Neil Dainard. Last show for the season.

9:05 p.m. Winning Words. A special broadcast of six of the winning entries in the CBC Radio Literary Competition.

FM Network

12:30 p.m. Jazz Radio-Canada. A weekly look into the jazz world of Canada, featuring music, interviews, documentaries and profiles.

3:05 p.m. Saturday Afternoon Concert. Philharmonic Concerto, Malcolm Arnold (London Philharmonic Orchestra conducted by Betnard Haitink); Symphony No. 5 in B flat, Schubert (BBC Symphony Orchestra conducted by Adrian Boult); Symphony No. 6, Schubert (English Chamber Orchestra conducted by Rafael Kubelik) (all BBC). Chamber music by Schumann from the Schumann at Hart series in Toronto (CBC).

9:05 p.m. International Concert. The Sudwest Funk Symphony conducted by Ernest Bour perform Symphony No. 4, Schubert; Horn concerto No. 2, Strauss (Peter Damn, soloist); Suites 1 and 2, Ravel; Symphony No. 4, Roussel.

SUNDAY
AM Network

4:05 p.m. Canada Day Special. Live from Ottawa's Majors Hill Park, a Canada Day celebration hosted by broadcaster/journalist, Peter Gzowski.

7:05 p.m. Music Entre Nous. A recital series mainly recorded in Montreal and Quebec City. Host: Andre Hebert. Tonight: Gabrielle Lavigne, mezzo-soprano; Denise Masse, piano, Works by Rossini, Faure, Respighi, Schumann, Debussy and Mercure.

8:30 p.m. My Music. The irreverent musical quiz show from the BBC. With panelists Frank Muir, Denis Norden, John Amis and Ian Wallace; and chairman Steve Race.

9:05 p.m. Folk Fair. Folk music expert and record collector, Tom Kines hosts this program of traditional folk music from the English-speaking world.

FM Network

3:05 p.m. The Dance. An interview with Jennifer Penney, Vancouver-born dancer, now a principal with the Royal Ballet which performs in Vancouver during its current North American tour. Host: Harry Mannis.

5:05 p.m. Opera Theatre. The Widow (highlights), Calixa Lavallee (CBC Winnipeg Chorus and Orchestra conducted by Eric Wild).

8:05 p.m. Two New Hours. Featuring major music events from across Canada. Tonight Three humorous chamber operas by the Montreal composer, Gabriel Charpentier, presented by New Music Concerts: The Tea Symphony, Clara and the Philosophers, Clarabelle (world premiere).

10:05 p.m. Music Of Three Decades. A new series featuring music from the '30s, '40s and '50s. Each program includes appropriate news clips and interviews.

MONDAY
AM Network

6:30 p.m. As It Happens. ACTRA Award-winner Barbara Frum is on holiday. Guest host Michael Enright talks to newsmakers across Canada and the world.

8:04 p.m. The Bee Gee's. A thirteen-week BBC series tracing the rise to stardom of this world's top-recording band (the 'Brothers Gibb') — from their humble beginnings in Australia.

8:30 p.m. Radio Active. Jean-Francois Dore introduces French-speaking performers and musicians from across Canada. Tonight's program features young Quebecois harmonica player and singer, Jim Zeller recorded in concert at the Outremont Theatre. Also, a look at Zeller's work as a back-up musician for the Quebecois artists.

FM Network

4:04 p.m. Arts National. Music from CBC Toronto Springfest — Steven Staryk, violin; Valerie Weeks, harpsichord: Sonata in D major, Op. 12 "La Folia," Corelli; Sonata in E major, Op. 1, No. 15, Handel; Sonata No. 12 in E major, Pergolesi. Host: Karin Wells.

9:04 p.m. Festival Recital. Featuring music from International Festivals with host Margaret Pacsu.

TUESDAY
AM Network

8:04 p.m. CBC Playhouse. The Mandarin Mandate by Laurence Gough. The second in is six-part detective thriller with private eye John Rossiter. Rossiter is hired to find Adam Symons, a genius computer student fluent in Mandarin and becomes involved in another disappearance — that of top Chinese nuclear physicist Winston Chang. Tonight: Diced Almond Chicken.

FM Network

4:04 p.m. Arts National. International Day with music from Moscow Radio — Alexander Slobodyanik, piano: Prulude Op. 28, Chopin; Petrouchka, Stravinsky. Host: Karin Wells.

11:04 p.m. A Little Night Music. Featuring music by Igor Stravinsky, with rare recordings of the composer at the piano.

12:00 a.m. That Midnight Jazz. With Don Warner in Halifax.

WEDNESDAY
AM Network

10:35 p.m. Mostly Music. Atlantic Symphony Orchestra conducted by Viktor Yampolsky; Boris Belkin and Viktor Yampolsky.

FM Network

4:04 p.m. Arts National. Canadian artists in recital from Toronto — Peter Barcza, baritone; Cecilia Ignatieff, piano: Songs of a Wayfarer, Mahler; Don Quichotte a Dulcinee, Ravel. Host: Karin Wells.

THURSDAY
AM Network

8:30 p.m. Country Road.

10:35 p.m. Mostly Music. Bach: The Art of the Fugue (Part II) — The Orford Quartet and York Winds in concert at Toronto's St. Lawrence Centre.

FM Network

4:04 p.m. Arts National. Internationally-renowned artists from Toronto — Emanuel Ax, piano: Sonata in F minor, Op. 57, "Appassionata," Beethoven; Vallee d'Obermann, Sonetto del Petrarca, No. 123, Liszt; Rigoletto — Paraphrase de Conert, Verdi/Liszt. Host: Karin Wells.

9:04 p.m. Once More From The Top. Tonight. The Women Writers of Galiano Island, a documentary by Tony Dawson about the charms and limitations of a small island in the Georgia Strait, B.C., which is home to a growing number of artsts.

FRIDAY
AM Network

8:04 p.m. My Kind Of Music. Originating each week from regional centres across Canada, and introduced by broadcaster, Warren Davis.

8:30 p.m. Jazz Radio-Canada. A 90-minute look into the jazz world of Canada, featuring concerts, interviews, documentaries, new record features and reviews, and profiles on Canadian jazz artists and composers.

FM Network

4:04 p.m. Arts National. Canadian artists recorded in Toronto

9:04 p.m. Opera Time.

The Calendar

Places to go, things to do — for the coming week in the Victoria area.

(Material for publication should be submitted to The Prevue Calendar, Box 300, Victoria, V8W 2N4, to arrive not later than Tuesday noon of the week preceding the event. Prevue reserves the right to accept, reject or edit material.)

GALLERIES
SUNDAY

ART GALLERY OF GREATER VICTORIA, 1040 Moss St.: The Helen Pitt Awards, an exhibition of award-winning works by graduating fine arts students, continues through July 15; Victoria Through Artists' Eyes, through July 15; Recent acquisitions to the Permanent Collection, through July 22; exhibition of Alexandra Dikeakos' hand-colored etchings describing a universe of her personal mythology, through Sept. 9.

MAPLES GALLERY, corner Keating Cross Road and West Saanich Road, exhibition by Artists Grou- XIV, through June 30.

MEZZANINE GALLERY, McPherson Playhouse, Jury Show, paintings, graphics, wall hangings, etc. Greater Victoria Artists, through July 25.

OPEN SPACE GALLERY, 510 Fort St., Video Collaboratory co-ordinated by video artist Chris Creighton-Kelly, through July 7.

MARKET SQUARE, Jury Show exhibition, sponsored by the Community Arts Council, continues to July 25.

MONDAY

EMILY CARR ARTS CENTRE, 207 Government St., exhibition of oils, watercolors, black and white scratch-board etchings by Jean MacLehose, continues to July 13.

BACKROOM KITCHEN GALLERY, 207 Government St., exhibition of photographs, drawings, and painting by Denise Ann Cunningham and Emily-Jane Hills, works in preparation for an illustrative book of Emily Carr's Indian paintings, continues to July 31.

MUSIC, DANCE
SATURDAY

FOLKFEST VICTORIA, Canada Unity Day, Centennial Square 11 a.m. to 9 p.m.

HOME GROWN MUSIC IN THE PARK, sponsored by Victoria Recreation Department, Cameron Bandshell, Beacon Hill Park, 7 to 9 p.m.

SUNDAY

FOLKFEST VICTORIA, CANADA DAY, Centennial Square, 11 a.m. to 9 p.m.

SUNDAY CONCERT, James Fraser Orchestra, sponsored by Victoria Recreation Department, 2 to 4 p.m. Cameron Bandshell, Beacon Hill Park.

EVENING GOSPEL SERVICE, sponsored by Victoria Recreation Department, Cameron Bandshell, Beacon Hill Park, 7 p.m.

MONDAY

FOLKFEST VICTORIA, LAST DAY, Centennial Square, 11 a.m. to 5 p.m.

FUN FOLK DANCE, sponsored by Victoria Recreation Department, Cameron Bandshell, Beacon Hill Park, 7 to 9 p.m.

WEDNESDAY

JAZZ IN THE PARK, sponsored by Victoria Recreation Department, Cameron Bandshell, Beacon Hill Park, 7 to 8:45 p.m.

FILMS
SATURDAY

CANADA WEEK FILM SERIES in celebration of "The Year of the Child", sponsored by McPherson Foundation, Intercultural Association and the National Film Board of Canada, two films, McPherson Playhouse, 12:15 to 12:45 p.m. No charge.

CANADA WEEK FILM SERIES in celebration of "Multicultural, Canada Week", a film about Canada World Youth, McPherson Playhouse, 1 to 2 p.m. No charge.

TUESDAY

FILMS IN THE PARK, sponsored by the National Film Board and the City of Victoria, three films, Cameron Bandshell, Beacon Hill Park, 9 to 10 p.m.

WEDNESDAY

FILMS IN THE PARK, with three films, Cameron Bandshell, Beacon Hill Park, 9 to 10 p.m.

THURSDAY

FILMS IN THE PARK, with four films, Cameron Bandshell, Beacon Hill Park, 9 to 10 p.m.

THEATRE
SATURDAY

PHOENIX SUMMER THEATRE '79, THE HEIRESS by Ruth and Augustus Goetz, directed by Marcus Campbell, Phoenix Theatre, UVic campus, 8 p.m. Performances July 2, 5 and 6.

TUESDAY

"TREASURE ISLAND", Four Seasons Musical Theatre, Centennial Square, 12 noon, continues to July 7.

PHOENIX SUMMER THEATRE '79, THE IMPORTANCE OF BEING EARNEST by Oscar Wilde, directed by Victor Bohlmann, Phoenix Theatre, UVic campus, 8 p.m. Performance July 4.

OTHER
SATURDAY

PARKING LOT RUMMAGE SALE, sponsored by the Symphony Women's Committee, at 631 Superior Street, 10 a.m. to 1 p.m.

Cable 10 programs

Saturday, June 30 — 1 p.m.Kids are People; 1:40, Living Tomorrow; 2, Operative Awareness; 2:30, Pediatric Children Tour; 2:40, Be Electrically Alert; 3, TBA;4, French Fair; 4:35, From Where I Sit; 5, Inter-school Debates; 5, Homegrown; 5:30, TBA; 6, Here's Lowther; 6:05, Safety Victoria.

Sunday, July 1 — 12 noon, Canada Is — Special Canada Day program features musical and other entertainment, including debates on Canadian identity, Canada's past, present and future; 6 p.m. — a five-hour program with highlights from today's Canada Day activities.

Monday, July 2 — 6:55 p.m. Here's Lowther; 7, Fire Alert; 7:30, U-Vic Poetry, six University of Victoria creative writing students read a selection of their own work; 8, Bridge for the Fun of It; 8:30, Money Talk; 9, Cable 10 Sports—Heywood Park League Sr. Men's Fastball.

Tuesday, July 3 — 6:55 p.m. Here's Lowther; 7, Music Victoria; 7:30, Frames and Sprockets; 8 p.m. From Where I Sit; 8:30, Safety Victoria; 9, Children's Inernational Summer Villages; 9:30, Tomorrow Is Now; 10 p.m. Natural Gardening.

Wednesday, July 4 —6:55 p.m. Here's Lowther; 7:00, Arts Calendar; 8, Chamber of Commerce Address; 9, God and Man; 9:30, Focus, with hostess Maggi Lynn.

Thursday, July 5 — 6 p.m. Video Collaboratory;6:55, Here's Lowther; 7, Focus;8, Civic Affairs.

Friday, July 6 — 6:55 p.m., Here's Lowther; 7, En Francais S'il Vous Plait—a lesson in French with instructor Jacqueline Van Campen; 7:15, Instructional Tennis, with Gordon and Russ Hartley; 7:30, Provincial Dialogue; 8, Family and Child Health Care Experiences; 9, Iternational Peace Arch Celebrations; 9:30, Community Magazine with hosts Daphne Goode and Rob Wilson. Tonight a scene from Treasure Island performed by mebers of The Four Seasons Musical Society, to be followed by interviews with some of the cast.

Home of the week

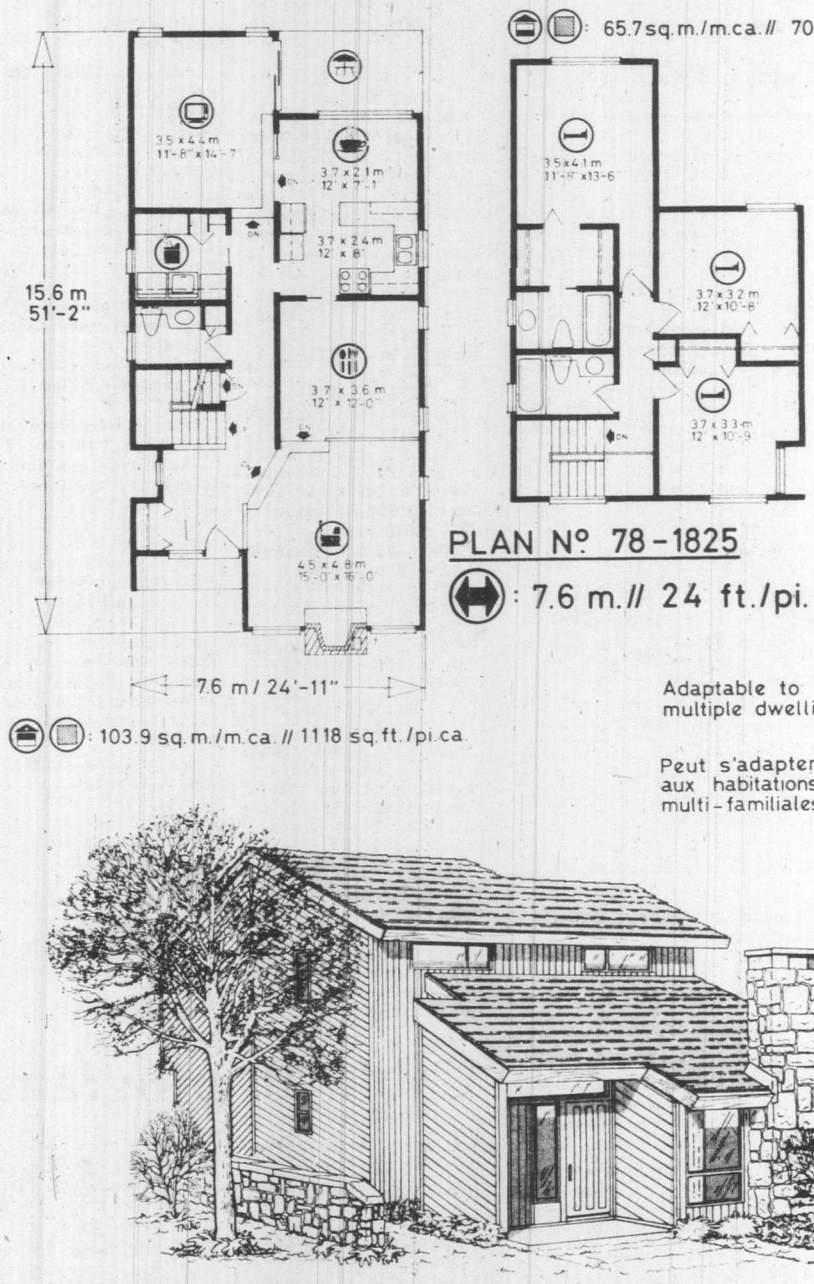

Ideal design for narrow lot

Here's a three-bedroom, two-storey home which contains a range of design features guaranteed to satisfy the most exacting tastes. The design is ideally suited to the very narrow urban building lot and would be perfectly adaptable to multiple-dwelling construction. The handsome exterior, finished in mixed vertical and diagonal channel siding, with heavy shake roof and stone veneer chimney, presents a dramatically modern facade which would harmonize well in any residential setting.

The weather-protected entry leads into a spacious entrance foyer and naturally to the right, up two risers to the stlish elevated living room combination. The living room features a convivial masonry fireplace flanked by full-height windows for excellent natural lighting. The dining room is elevated two risers from the living room and separates from the kitchen via convenient pocket door.

The well-planned U-shape kitchen has an excellent work triangle and is centrally-positioned between the dinette and dining room for excellent separation of formal and casual dining, while still providing for ease of serving. A large family room is sunken two risers from the dinette, and has sliding door access to the rear patio.

A large laundry-utility complex is conveniently close to the kitchen, and also contains a generous storage area and a linen folding counter. A two-piece vanity bath with an additional linen storage facility is conveniently central to all downstairs areas of the home.

All three bedrooms are grouped around the central bath and linen storage area. Each has ample closet storage and excellent natural lighting. The large master has a full walk-in closet and a three-piece ensuite with tub.

A full basement, with space for the future development of additional recreational facilities, or bedrooms if required, completes the convenience features of this highly practical and attractive design.

Plans for design No. 78-1825 may be purchased either by the single set, at a cost of $70 for the first set and $10 for each additional set, or by the package. A five-set plan package, including the first set, is only $125.

Whichever method you choose, please include $5 for postage and handling. B.C. residents add 4% sales tax.

Send for the current edition of Select Home Designs Magazine, Series 40, featuring imaginative decorating and home improvement ideas, plus 320 quality home plans of every type. Available for $2.75 ($2 plus postage and handling).

To order any of these items please send cheque or money order payable to the Home of the Week. Address to: Home of the Week, c/o Victoria Press, 382 West Broadway, Vancouver, B.C., V5Y 1R2.

John Hearn's collectibles

John French of Vancouver would like some advice on etching glass — he would like to try his hand at it.

My best advice is don't — at least not without consulting some reliable authority such as the head of the art department of your local university or community college. Glass is etched with hydrofluoric acid. There is an old story about the chemical researcher who went to his chief with the wonderful news that he had just invented the universal solvent. His boss replied, 'and what are you going to keep it in?' They might have been talking about hydrofluoric acid, as mean an industrial chemical as it is possible to conceive and not to be fooled around with.

The method theoretically is simple enough. It is approximately the same as for etching copper plate; the surface is covered with a resistant varnish through which the design is scratched with a sharp instrument. The glass is then immersed in a solution of hydrofluoric acid which eats into the glass along the scratch lines.

In the meantime the fumes from the acid will be busy etching all the rest of the glass in the room including the windows, and if you spill any on your person . . . well don't !

I am always ready to encourage the enthusiastic amateur but this is not one that you should learn by doing.

Glenda Porter of Toronto asks for definition of terms which we all bandy about until someone asks us to define them and so bring us to a dead stop.

The terms are Baroque and Rococo.

I always thought Rococo was like Baroque but on a smaller and more frivolus scale and that it came later. It turns out that my asumptions are fairly accurate but shallow.

Baroque was essentially concerned with the dramatic and the illusory, with vivid colors, hidden light sources, luxurious materials and elaborate contrasting surface textures used to heighten immediacy and sensual delights. The very words are Baroque. They are not mine but lifted verbatin from the Encyclopedia Brittanica in an article which continues in the same heroic vein. Rococo, on the other hand, developed out of Baroque and concerned itself with ornamental frivolity, fanciful tracery, scrollwork and voluptuous non-functional curves.

Does that help?

In these days of wobbly economies, I sometimes wonder what would happen if all trade was conducted along the lines of the antique business where buyers are so anxious to find out the price and sellers are so reluctant to tell them. I was looking through the want ads in CanadiAntiquer, that excellent forum for collecting buffs and found things like this: — Old fountain pens wanted, write condition, price, etc. Old Theatre Programs wanted, send description, price, etc. Coca-cola items wanted, price and description in first letter. In another column were items for sale — three sets of Dionne quintuplet spoons, an antique organ, watchmaker's tools and parts, Doulton jugs, commemorative spons, goblets — and not a price to be seen anywhere. What a mad market!

If you look in the classified section of this newspaper you will find virtually every item priced — how else can the advertiser hope to sell it? But in the antique column there will be the same old reluctance.

I ran into an interesting store up near Goderich where they sell antiques on consignment. The owner refuses to advise on price. You can ask what you like for your merchandise and that is what he will label it. If the price is low it will sell quickly, if it is high it may never sell. That's about the way it is. What everyone wants to know is what is the highest possible price that will sell quickly. Dealers with thirty years experience would also like to know that.

Readers letters should be addressed to Collector's Item, c/o Victoria Press, R.R. #1, Lowbanks, Ontario, N0A 1K0.

Michener's Hawaii

The film version of James A. Michener's epic best-seller, Hawaii, starring Julie Andrews, Max Von Sydow and Richard Harris will be rebroadcast Wednesday, July 4 at 8 p.m. on Channel 7. Carrol O'Connor and Gene Hackman also star in the film, which was released theatrically in 1966 by United Artists and originally broadcast in 1974.

The Rev. Abner Hale (Von Sydow), a missionary, battles for a nation of souls and tries to hold on to the soul of a single woman — his wife, Jerusha (Miss Andrews). Transplanted from their staid and rigid New England home, the Hales risk the dangerous and arduous trip around Cape Horn to settle in and bring the enlightenment of western ways to the lush islands of Hawaii.

The rigid Hale demands that the natives destroy their pagan idols, cover themselves with clothing, and abolish their ancient practice of incestuous marriage.

Pa

By now
How he got
Mississaug
was art dir
minute. Ho
for three
Newspaper
try to synd
cate turned
it." How h
until he se
Press Syn
Press repli
20 newspap

Today,
cartoon —
than 250 ne
Herman ca
a day to ne
containing
Jim Unger
tion of *The*

"800 C
Them Stri
happily, a
threat to t
where. Do
of anyone
read it in
intervals
basket cas
were not h
Every now

SU

By WALT KEI

"My busin
Bettelheim w
with the dead,
living."

The living
Bettelheim ch
are children —
dren, specifica
has spent the g
40 years attem
ceeding to re
children from
they have plac
in. Bettelheim
several books
in paperback
work with ch
Orthogenic Sc
go, which is
there are few
this collection
to that aspec
Instead, and f
fying his work
these essays
comment on
yours, mine a
bor's.

At first g
essays might
pertinent to th
us lead today.

A little ove
book, for ex
voted to essa
life in the Ge
tration cam
methods used
to ensure thei
cility and com
oteric subjec
would perhap
if we can. But
telheim make
happened in

BOOKS

Pat Barclay

By now everyone must have heard of Jim Unger. How he got started in the cartoon business when the *Mississauga Times*, the weekly newspaper for which he was art director, needed an editorial cartoon at the last minute. How he was named "Cartoonist of the Year" for three successive years by the Ontario Weekly Newspaper Association. How friends persuaded him to try to syndicate his work. How the *Toronto Star* syndicate turned him down, saying, "There's no market for it." How he nearly gave up. How his friends persisted until he sent a handful of cartoons to the Universal Press Syndicate in Mission, Kansas. How Universal Press replied with a 10-year contract and syndication in 20 newspapers.

Today, Jim Unger earns $80,000 a year and his daily cartoon — named simply "Herman" — appears in more than 250 newspapers in seven countries. Until recently Herman cartoons have been available at the rate of one a day to newspaper readers and in modest paperbacks containing around 90 cartoons each. On May 1, however, Jim Unger reached a new milestone with the publication of *The 1st Treasury of Herman.*

"800 Cartoons! In a Single Book! And Every One of Them Strictly from Unger!" burbles his publisher happily, and no wonder. This book is so funny it's a threat to the health of post-operative patients everywhere. Don't, whatever you do, let it fall into the hands of anyone with stitches, hiccups or whooping cough. I read it in small doses — spasms, I nearly said — at intervals of several hours apart and even so, I was a basket case by the end of the book. (Of course, matters were not helped by my daughter's impending math test. Every now and then she'd call from the kitchen, "Could you laugh a little more quietly, Mom?" and out in the living room, I'd respond, as helpfully as I could, with a close simulation of a terminal case of asthma.)

Analyzing why Herman is so funny isn't easy. Unger, in his too-few words scattered through the *Treasury*, explains it this way: "If you saw a hippopotamus and everyone around you convinced you it was a racehorse, you'd think it was a pretty ugly racehorse. Taken one step further, if they convinced you it was a French poodle, it would be even uglier. So that's what I draw in Herman. I draw the hippos. They're really quite lovable."

Unger's characters, who all seem to look as if they've been drawn with wax on a very hot day, are superlatively ugly. Big-nosed, dot-eyed, spike-haired and fallen-chinned, they're as much a parody of the ordinary people they represent as their situations are real.

"Don't sit on the bean-bag chair...it's got a split in it."

As an experiment, try covering an Unger drawing and reading the caption first. It will probably say something disarmingly innocent like "What are you up to?", "George makes all our own furniture," or "Okay . . . here's the results of your medical." Now try to imagine Unger's illustration. Next, look at his actual drawing. As this little exercise should make clear, it's the distance between Unger's imagination and ours, plus his skill at drawing impossibly ugly people in familiar, everyday situations, that produces the Unger humor.

Favorite Unger settings include the dentist's office, the bathtub, the golf course and the zoo. Favorite Unger props include giant eggs, sharks, wigs and arrows. Yet Unger's talent for the incongruous can produce some unique variations. There's the hole in the wall setting for example, as in "How is it I take a shower every day and do it without stepping on the soap?" or the unpredictable prop ("How many guys d'you know with a solar-powered wristwatch?").

Ingenious as these ideas are, however, they're outshone by the situation jokes at which Unger excels. (Wife saying to husband brushing his teeth: "You're using my athlete's foot ointment.")

The 1st Treasury of Herman contains some straightforward gags ("Sure I'd love a second honeymoon . . . who with?"), and even the odd shaggy dog ("How am I supposed to watch television when he's always wearing my glasses?"). Mostly, however, it's populated by grotesque characters floundering through embarrassing situations that ring the bell of recognition in us all. As Unger says himself, "I never worry about running out of ideas. After all, I've got four billion Hermans working for me every day."

THE 1ST TREASURY OF HERMAN, by Jim Unger. Gage. $7.75.

SURVIVING: Autism to Auschwitz

By WALT KELLYTHORNE

Auschwitz and Anne Frank, right, hold lessons for survival, author contends

"My business," Bruno Bettelheim writes, "is not with the dead, but with the living."

The living with whom Bettelheim chooses to work are children — autistic children, specifically — and he has spent the greater part of 40 years attempting and succeeding to retrieve those children from the isolation they have placed themselves in. Bettelheim has written several books — they are all in paperback — about his work with children at the Orthogenic School in Chicago, which is probably why there are few references in this collection of his essays to that aspect of his life. Instead, and further amplifying his work with children, these essays chronicle and comment on survival — yours, mine and our neighbor's.

At first glance these essays might not seem to be pertinent to the lives most of us lead today.

A little over a third of the book, for example, is devoted to essays that detail life in the German concentration camps, and the methods used by the Gestapo to ensure their charges' docility and compliance. An esoteric subject most of us would perhaps rather avoid if we can. But we can't, Bettelheim makes clear. What happened in the camps so many years ago can happen again — or not; it's up to us. And the lessons we learn from the survivors — of whom Bettelheim himself is one — can make all the difference in the world.

"Our obligation," Bettelheim believes, ". . . is to strengthen the life drives, so that never again — if we can help it — will these be so totally destroyed in so many, least of all by the power of a state."

How, then, does one strengthen one's life drives? Bettelheim is not specific about that here, as his other books detail the necessary steps; but he suggests, by examining his own experiences and the experiences of other camp inmates, what must be done.

There seem to be three crucial elements here: self-esteem, integration and criticism.

A person with little sense of self-esteem, Bettelheim found, would rarely survive life in the camps: Accepting on some level the Gestapo's charges of their guilt and worthlessness, it was only a matter of time before they were crushed.

Apart from the Jews, Bettelheim found, it was the middle class which suffered most in the camps. It's members ". . . had no consistent philosophy which could protect their integrity as human beings . . . They had obeyed the law handed down by the ruling classes, without ever questioning its wisdom."

A strong sense of self-esteem, however, often allowed its possessor to withstand every kind of attack — short of physical annihilation — on his or her belief and value system, and was an essential part of their post-camp ability to transcend their horrifying experiences.

SURVIVING AND OTHER ESSAYS, by Bruno Bettelheim, Random House. $19.50.

They were, in other words, able successfully to integrate those experiences into a new (or at least partially new) personality that continued to grow.

And, finally, a sharply honed critical sense is necessary for any survivor. Without that sense one may deny unpleasant aspects of reality to such an extent that one is still protesting one's ignorance even as one steps on to the train for the camps.

". . . the walk to the gas chambers," Bettelheim points out in The Ignored Lesson of Anne Frank, "was only the last consequence of these Jews' inability to comprehend what was in store; it was the final step of surrender to the death instincts, which might also be called the principle of inertia. The first step was taken long before arrival at the death camp."

Thus this essay on Anne Frank is also an essay in victimology — as, really, are many others in this volume — and the lessons we learn here can usefully be applied by all of us in aspects of our life that might seem far removed from the concentration camp world.

That world — or at least the seeds of that world — is still with us, Bettelheim implies.

He's not looking for a conspiracy of madmen, though: As an orthodox Freudian, Bettelheim maintains that the capacity for cruelty and destruction is inherent in each of us. But so, more importantly, are the tendencies to love and to create.

Whether he is writing on Education and the Reality Principle, Mental Health and Urban Design, Alienation and Autonomy or (most brilliantly and critically) on Surviving as discussed in a review of Lina Wertmuller's *Seven Beauties*, Bruno Bettelheim reveals himself as a survivor who is finely tuned to both aspects of ourselves and our age.

Would that we all could be the same. The world and ourselves deserve such devotion.

Bigburgers at river's bend

'Salim and his shop mark changes that stir Africa'

By ANTHONY JENKINS

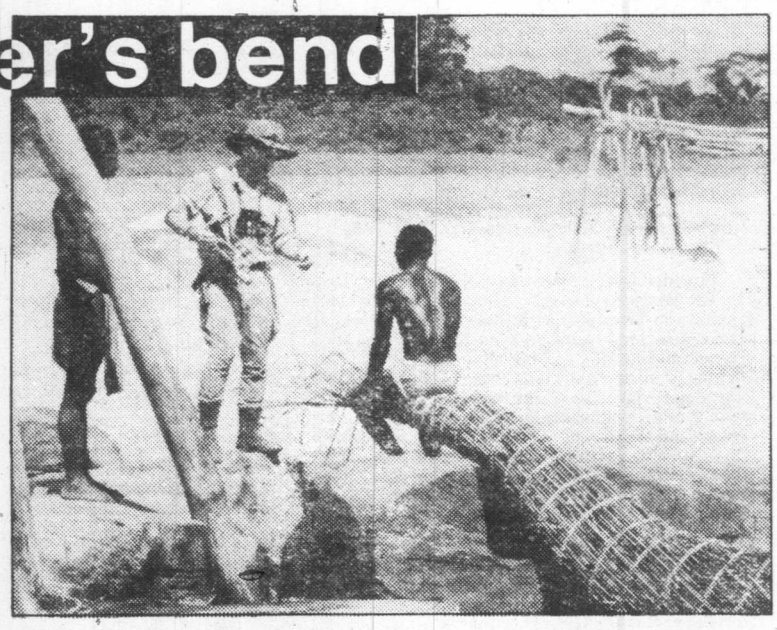

The forebears of Salim the narrator of *A Bend in the River*, came from India to the East Coast of Africa in a time beyond memory. But they still do not belong there: "True Africa was at our back," and, with the imminent break-up of colonial rule, their future appears bleak.

Like all of Naipaul's protagonists, Salim is a man without a country, but he is distinguished from his fellow exiles by his "habit of looking, detaching myself from a familiar scene and trying to consider it as from a distance."

That detachment, added to the native fatalism of his people, makes Salim more sensitive to the changes that must befall his adopted land (Tanzania?), and he determines to counter the inevitable by journeying to the centre of Africa.

There, at a bend in the great river, in the ruins of a former colonial town (Kisangani in Zaire?), he puts together the pieces of what had once been a friend's shop, trading in razor-blades, pencils, syringes, enamel bowls: "Not essentials, not luxuries; but things that made ordinary life easier."

Salim's journey to the interior had been horrendous enough, what with the mud, sand drifts, broken roads and "all that haggling in the forest outside wooden huts that flew strange flags." But once in the town, he must cope with alien manners and with the rush of post-colonial history:

"You can always get into those places. What is hard is to get out. That is a private fight. Everybody has to find his own way."

The novel describes Salim's private battle, but in a way that anatomizes the insoluble conflicts in the whole of today's Africa. Where novelists like Conrad or Greene see Africa as a symbolic landscape which highlights the characteristics of their central human figure, Naipaul makes Salim, with his habit of detachment, a window into the complexities of the Third World.

The comparison is not a fortuitous one, for Naipaul's book seems destined to become a classic, a moving and ironic account of human corruption as well as a piercing analysis of contemporary Africa's politics. Naipaul himself once wrote that the finest novels are those which are "distinguishable from truth"; his own book has that truth.

What the novel suggests is that everywhere, but particularly in Africa, little men and big are on the run from the "progress" of history, from greed, from their own fears. One cannot turn back to the past; one can only submit or, like some of the Africans, remove oneself in a trance-like resignation to an other-world where the ancestors scream their anger.

The only thing that persists is the earth itself. The suburb near the rapids had once been forest, an Arab settlement, a colonial outpost; it is now a ruin, reclaimed by the bush, and though, in the course of the novel, it will become a showpiece for the New Africa, the gimcrack design of its buildings and the tenacious habits of the natives make it certain that the bush will once again return. The site literally represents but a bend in the river of Africa itself, whose inevitable flow is at present clogged by the water hyacinths that float up from the South and on down to the sea.

Salim and his shop mark the changes that stir Africa. He buys it cheaply after the riots that followed independence in which statues were smashed "to get rid of the old, to wipe out the memory of the intruder. It was unnerving, the depth of the African rage, the wish to destroy, regardless of consequences."

Business slowly resumes; the people emerge from their refuge in the forest, and a ramshackle order reasserts itself. Then the demand for copper from the mines to the South creates a boom; land values shoot up; the former colonial domain becomes a concrete-and-glass centre of technology, and the town has its international agencies and its Bigburger outlet.

It also feels the power of the Big Man, the life-time president far away in the capital downriver. As his photograph gets bigger, he plays off one set of people against another, breaking down the old tribal loyalties and warrior codes:

"The flag and the president's portrait were only like their fetishes, the sources of their authority. They didn't see, these young men, that there was anything to build in their country. As far as they were concerned, it was all there already. They had only to take."

Having broken the old bonds, the Big Man must face new insurgents. The town is again filled with violence: its inhabitants become "citoyens," and the president holds on by quasi-religious self-advertisement and by appropriating foreign properties. Under that radicalization program, Salim's shop becomes the property of Citizen Theo, an illiterate mechanic. Salim must "get out" before the president's bullies discover that foreigners are like everybody else.

For the ordinary African there is no longer a place to hide: "It's a nightmare. All those airfields the man has built, the foreign companies have built — nowhere is safe now.'' And for the foreigners, the neighboring African states are in ferment and Europe has grown "shrunken and mean and forbidding."

These political conflicts also find echoes in Salim's relationship with each of his friends.

Indar, his rich companion from the days on the Coast, turns up again as a lecturer at the Domain, but his term there ends when the outside world grows embarassed by the president and can no longer believe in its own synthetic programs for the New Africa. He, too, ties to run; "There is some dream village in his head," but he has no real home to run to.

Raymond, who had once been the president's European adviser, has outgrown his usefulness, yet pathetically waits for his return to favor. His wife, unable to believe in those ambitions, turns to Salim, and together they find temporary stability and forgetfulness in physical pleasure.

Mahesh, the Bigburger king, fares somewhat better; having guessed how events would turn out, he had already Africanized his business on his own terms. But his insecurity is dramatized by his wife's psychotic conviction that her beauty has been disfigured.

Most telling of all is the failure of Salim's relationship with Ali, a former slave of the family. He has promised to protect him, but is powerless to do so: "I can hardly arrange these things for myself." In a world of visas and passports, the old social contracts fall apart.

A Bend in the River is an astonishing account of today's Africa seen through the eyes of one who, like the continent itself, has been exiled from his roots and his past.

For all its complexity, Naipaul's narrative has the taut strength and suggestiveness of poetry, and its haunting power creates an extraordinary picture of the tyranny of man.

A BEND IN THE RIVER, by V.S. Naipaul. Collins. $11.95.

'Simply grittiest, truest novel in years'

Although there are at least 50 ways to leave your lover, they all come down to one simple action: closing your door. Or opening it: to a new place, a new life.

And perhaps to a new lover, too.

For Vicky — Victoria — Ferris, the heroine (horrible 19th century word!) of *Crossings*, her new lover is Mik, the proto-typical west coast primitive, unbelievable larger-than-life logger, ex-con, beautiful and brutal, a man who, besides loving her physically, also provides Vicky with his own unshakable style of affirmation of what she is trying to do and who she is trying to become. A man who, in the end, joins Vicky's husband Ben on the outs — because Vicky is clear at least about what she *doesn't* want: another man (anyway not for long), another life with a man.

"Men," Vicky muses, "gain power over you in many ways."

Crossings is her attempt to detail those ways and to find her own way free from the maze her relationships with the men in her life.

Crossings is Betty Lambert's first novel, and it would be impossible to shout all its strengths here. Lambert, a highly successful Canadian writer of plays for children, has simply written the grittiest, truest novel this or any country has seen in years.

Lambert's talents as a dramatist are evident throughout the novel: pages and pages of rapid scene change and dialogue that reveal more than any prolix self-examination or extraneous comment just how Victoria Ferris feels about herself and her life and the people she lives her life with.

In contrast to much feminist fiction (to use a highly inaccurate phrase) and fiction written by men with at least as big an axe to grind, all the characters in *Crossings* are immediately recognizable as human beings possessed of the same range of qualities that we all share. Thus, though some readers may think otherwise, someone like Mik has real value; and Lambert's evocation of Vicky's love affair with him is surely one of the most beautiful inspirations in recent fiction.

Of course, we all have warts and scars, and barely healed burns, and sores that refuse to stop bleeding just because we want to look nice for someone we want to impress.

So everyone — but everyone! — in this novel might be seen as someone you wouldn't want to see in a mirror or relate to for five minutes, let alone stick with for 284 pages of relentless prose. But you do, as their story insists on its telling.

Curiously enough, though, one character is conspicuous by his absence: Victoria's father.

One would presume that Vicky's relationship with her father, her first man, would vitally affect and structure how she relates to her future men.

But apart from a passing mention of his death — which happened when she was five or nine, she's unclear — Vicky makes absolutely no reference to her father or to her relationship with him — perhaps a deliberate omission. In a time when many, if not most, women are finding it extremely difficult to relate to men in general and to a man in particular, their early relationship with their father deserves at least as much attention as their relationship with their mother.

And finally (for which bless it, too) there is absolutely no point to *Crossings* — no judgments or moral truths inscribed on plastic tablets dispensed by rubber dolls.

"I thought," Vicky confesses, "truth was something you could work out, like the logarithms upon which a slide rule is premised . . ."

Not true, of course. Only lives are there, only your own life is there. Do they make any sense, does yours? — **W.K.**

CROSSINGS, by Betty Lambert. Pulp Press. $5.95

As is u
books are
space pre
a few. Wit
itably dis
lesser me
which, if
book tha
positive o
rity as fa
The only
to time to

I allud
to *The W*
Jonge (R
think a f
surprisin
telescope
three per
and the f
years and
the curre
West Ger
ty under
cessors. a
an entity
give a th
1918 to 19
Weimar

Born i
defeat ar
public, w
least of a
and disu
crises it
tween re
right-win
runaway
lapse; ar
moral ab
day was
its own p
Adolf Hi
bringing

For n
mans to
power do
immediat
understoo
has alwa
Germany
guide to
period. W
than a h
vivid col
eyewitne
newspape
oirs.

Captu
hand, th
ness, an
Hitler, a

Pr

"I have no
happiest man
cer — exubera
singular chara
his 87th year
comprehensive

Having re
er and eschew
and surviving
100,000 pages
tional or priva
try to bring thi
the lonely dig
research and

However,
tation of his m
book, Martin
own narrator

Competing
becomes exce

The irony
writer when h
out the pyrot
jazzing up, ch
ergy.

It is a life

E. D. WARD-HARRIS

Excellent portrait of Weimar Republic and Nazi Bormann's death documented

As is usual at this time of year, new books are rolling in apace and lack of space precludes the mention of all but a few. With important new works inevitably displacing those of even slightly lesser merit, a snowball effect occurs which, if one isn't careful, relegates a book that should be noticed, for a positive or negative reason, to obscurity as far as reviewing is concerned. The only remedy is to resort from time to time to the grouping system.

I alluded briefly in a recent review to ***The Weimar Chronicle***, by Alex de Jonge (Random House; $16.95) but I think a further word is called for. A surprisingly large number of people telescope recent German history into three periods — the First World War and the fall of the Kaiser, the Hitler years and the Second World War, and the current years of division, with West Germany attaining respectability under Konrad Adenauer and his successors and East Germany becoming an entity within the Soviet bloc. Few give a thought to the missing years — 1918 to 1933 — the years of the ill-fated Weimar Republic.

Born in a pervasive atmosphere of defeat and despair, the Weimar Republic, which no one really wanted, least of all its leaders, was too weak and disunited to cope with all the crises it faced: constant clashes between republican, Communist and right-wing forces; Allied occupation; runaway inflation and economic collapse; and an incredible degree of moral abandon. The Germany of the day was so bankrupt that it welcomed its own passing and delightedly gave Adolf Hitler the responsibility for bringing about a rebirth.

For normally level-headed Germans to elect Hitler and his thugs to power doesn't make sense unless the immediate background is known and understood, and Alex de Jonge, who has always been fascinated by the Germany of the 1920s, is a marvellous guide to the social history of the period. Writing as a chronicler rather than a historian, he has produced a vivid collage of voices culled from eyewitness accounts, diary extracts, newspaper reports and personal memoirs.

Capturing brilliantly, on the one hand, the violence, despair, listlessness, and ever-present shadow of Hitler, and on the other hand the humor, crudity and abandoned gaiety of Berlin's theatres and cabarets, this Oxford historian evokes the period better than Christopher Isherwood ever did and succeeds, as Isherwood did not, in presenting a well-rounded and moving portrait of a well-meaning democratic republic that never had a chance.

★ ★ ★

Martin Bormann, the shadowy figure who manipulated Hitler, is not alive and well and living in South America, as that rascal Ladislas Farago led us to believe in his 1974 book, ***Aftermath.*** He was killed by an exploding tank whilst trying to escape from Berlin in the dying days of the Third Reich. That is the most dramatic revelation in ***The Secretary***, by Jochen von Lang (Random House; $21).

The book is a detailed account of an exceptionally nasty piece of work who rose from obscurity to become Hitler's secretary and most loyal comrade. Despite the Teutonic style, only slightly moderated by the translators, the book is essential reading for avid students of the Third Reich. For the general reader, the book's interest lies in the rather chilling case history of how an evil-minded bureaucrat with a desire for power and a will to succeed can rise to the top — and how easy it would be for another Bormann to repeat the exercise in another country today.

★ ★ ★

Many people buy books hurriedly on the strength of a title or an author's name and are frequently disappointed by the contents. Such people have only themselves to blame. Books, like paintings, antiques, and fine wine, should be chosen with care, each purchase being a ceremony, thus ensuring the savoring and celebration of a newly-acquired trophy.

Those who thoughtlessly buy ***Early Man and the Ocean***, by Thor Heyerdahl (Doubleday; $16.50) in the belief that it is a sequel to ***Kon-Tiki, Aku-Aku, the Ra Expeditions***, or ***Fatu-Hiva*** — another travelogue of personal adventures — will be sadly mistaken. It is in fact an anthology of previously published reports and speeches which were never easily accessible to the layman. They represent a sort of intellectual halfway house between Heyerdahl's travel books and scientific volumes and the weighty archaeological tomes in libraries and museums, the dust on which is rarely if ever disturbed, even by scientists.

Early Man and the Ocean demands intense concentration and is certainly not a book to interest the casual reader, but anyone fascinated by Heyerdahl's pioneering work in the implications about the role of deep-sea navigation in the spread of culture throughout the ancient world will find this work challenging, exciting, and richly rewarding.

★ ★ ★

Speaking of buying books in haste and repenting at leisure, let me provide a couple of examples of how easy it is to waste time and money.

At first glance ***The Wandering Gorillas***, by Alan Goodall (Collins; $17.95) looks most inviting, not so much because of the title but because of the author's name. Is it *her* husband? you wonder. No, of course, it can't be. Well, it's probably a brother. Anyway, gorillas and Goodall — how can you go wrong? Easily, my friends, easily.

Alan is unrelated to the famous Jane in every way. Although he now has a PhD after his name (his book is in fact his doctoral thesis) he gives every appearance of being an amiable enthusiastic amateur. His ethological mission in Africa reads more like a description of an inconsequential safari. He lacks the cool, scientific approach of the trained professional observer and, in my opinion, fails to establish a believability bond between himself and his readers. Being an indifferent sort of writer doesn't help either.

Alan Goodall is no fool, He knows enough to genuflect to the late Louis Leakey and to take the customary academic swipe at poor old Robert Ardrey, and he was astute enough to win the backing of the late Sir William Collins for his projected book. But the fact remains that if you want to know how gorillas behave in the wild you still have to read the works of George Schaller and Dian Fossey.

★ ★ ★

Being in a protective mood, I feel I should also warn you to be wary of ***Arthur Bryant***, by Pamela Street (Collins; $19.95).

The book's title is liable to attract the interest of the admirers of the works (more than 40) of one of Britain's outstanding historians and perhaps lure them into buying the book in hopes of reading a critical assessment. Those who do so are in for an unpleasant surprise.

Bryant was a friend of the late A. G. Street, the novelist, and when the latter's daughter, Pamela, wrote a biography of her father, Sir Arthur consented to contribute a Foreword. Years and years later, Pamela was hired by the elderly Bryant for a brief period as a "personal assistant," in reality a "go-fer". On the strength of this she has written what purports to be a study of the life and character of her temporary employer.

She tells us that Bryant has always thrived on hard work, always took on too many commitments and always met his deadlines — all of which is well known and not all that interesting. Throw in a few idiosyncrasies, a lot of adulation, and generous helpings of quotations from Bryant's own work, and you have a pot-pourri that is about as unenlightening as it could be. The book wasted my time; don't allow it to waste yours.

★ ★ ★

So much for some of the non-fiction that has piled up on my desk. Next week, I'll deal with some of the current novels that deserve mention and are in danger of being passed over in favor of some interesting work that is clamoring for attention.

Prose aside, Miller biography first-rate

By RALPH B. SIPPER

"I have no money, no resources, no hopes. I am the happiest man alive." These lines from *Tropic of Cancer* — exuberant, contradictory, outrageous — identify the singular character of Henry Miller, still larger than life in his 87th year and the grudgingly accepting subject of this comprehensive biography.

Having received only minimal, co-operation from Miller and eschewing or being denied the help of his family and surviving friends, Jay Martin moled his way through 100,000 pages of manuscripts and letters buried in institutional or private collections scattered throughout the country to bring this 560-page opus out into the light. Considering the lonely digging he had to do, it is a first-rate job of research and organization — thorough and balanced.

However, he made one unfortunate choice in the presentation of his materials: Attempting to breathe life into the book, Martin adopted the voice and tone of Miller's own narrator of his autobiographical romances.

Competing with Miller's, as it were, Martin's prose becomes excessive.

The irony is that Martin is a more-than-competent writer when he sticks to his role as biographer and leaves out the pyrotechnics. The story of Miller's life needs no jazzing up, chugging along nicely enough on its own energy.

It is a life that began badly and continued so for many years. Miller grew up in a bourgeois setting, dominated by a nagging, perfection-demanding mother whom he could never please. As the years slid by, he drifted in a stultifying circle of dreary jobs, unemployment and sinecures.

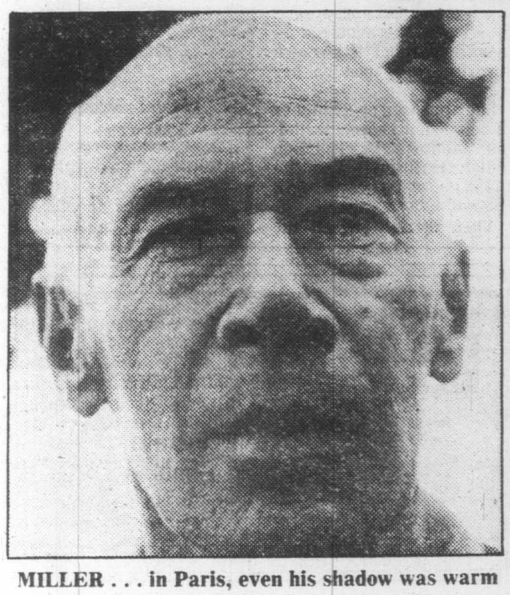

MILLER . . . in Paris, even his shadow was warm

In 1930, at the end of his emotional rope, Miller left America, where he always felt alien, and moved to Paris and for the first time found outlets for his prodigious energies. Then in his forties and penniless most of the time, he had found not only himself but his unique voice. In those days, as someone said, his friends walked in his shadow and even his shadow was warm.

With the onset of the Second World War, Miller returned to America, still broke but with an enviable critical following. There was talk of a Nobel Prize. He settled in Big Sur and became a passionate and accomplished painter, turning out watercolors by the hundred. In 1961 with the censorship battle over *Tropic of Cancer* won, he was world-famous.

Martin has meticulously documented all this and much more. He has caught the spirit of Miller's work without straining for an all-inclusive critical theory. He has accomplished what any literary biographer might wish for — to illuminate the work through an understanding of the man.

The Los Angeles Times

ALWAYS MERRY AND BRIGHT: The Life of Henry Miller, by Jay Martin. Capra. $25.

Big-eyed blonde funny, foxy and fierce

By DICK MAURICE

Goldie Hawn's funny, foxy and fierce.

Yes, everybody's favorite big-eyed, bubble-headed, pert-figured blonde is incorrigibly wacky. But, as celebrity interviewer Dick Maurice discovers, Goldie can also be serious — about her work, her success and her life.

A revealing look at a complicated lady who, according to one male co-star, is the rare woman who can make you laugh, cry, and love her all at once!

MAURICE: Goldie, with out a doubt you are probably best remembered for being on "Laugh-In." How did the character, the dumb blone, come about?

HAWN: I was hired to be a "Laugh-In" dancer. That's what I was, a dancer.

But of course I had lines, we all did. And rehearsing I'd try to read from the cue cards, which I'd never done, and I'd stutter and break up.

George Schlatter, the producer, he loved it. Then George started snapping his fingers and waving off camera, to make me do it, and this character developed.

In one way, I'm like her. I can be . . . peripheral.

MAURICE: In what ways are you like the character, Jill, that you played in "Shampoo?"

HAWN: Did you notice, I'm the only one in the movie that Warren never goes to bed with?

You know, it's funny. I remember when I was growing up I would be at a school dance and sit with all the other girls who didn't have dates. No one asked me to dance. I hung around the ladies' room all night.

When I came home, I fell on my bed and cried. My mother came in and held me like a little baby. "Don't worry, Goldie, it'll be all right. You're just a little late, that's all."

MAURICE: What's Goldie Hawn's biggest fear?

HAWN: My biggest problem and fear is how to protect myself from people who want to know me, without wanting to know me. They only want to use me, to become part of what I represent. Not what I am.

MAURICE: Do you have the problem of people coming up to you and annoying you?

HAWN: People hardly ever recognize me. I like it that way. I don't like to be recognized and bothered.

MAURICE: I'm seeing a serious side of you. Most people thik of you as being silly.

HAWN: The silliness is just a part of me. So sure, I can be silly at home, too, and I often am.

You really want to know what it is? It's timing, that's the key to comedy.

My comedy is nothing intellectualized — it's just something instinctive, something a part of me.

HAWN: Somehow a person who likes to laugh out loud and to make other people laugh is thought to be dumb, shallow and not particularly feminine. I've never understood the connection between one and the other.

I am also feminine. Women must be real and they must also be feminine. I can also be a little evil.

MAURICE: What was the toughest thing when you first started out in show business?

HAWN: The first clubs were the toughest, the worst dives you can imagine, real Mafia places. My first week on the job I fainted.

MAURICE: What do you think of Hollywood?

HAWN: Hollywood is the cruelest place on Earth. Values are incredibly bad. People are too easy. Money is too easy.

People are vicious. They smile at you and stab you in the back. You can't confide in anyone. And the most successful people never grow. Their egos are weird. That's why we never go to Hollywood parties.

People are phony and stilted. They stare at each other and go off with a different person every night. It's disgusting.

And people are so cold. They never make a real, deep commitment to each other.

MAURICE: Is Goldie Hawn happy?

HAWN: For the first time, my life is the way I want it. I enjoy my family — and my work. I love to cook and garden and do homey things. We even take Sunday drives along the gorgeous coast, when I think how silly it is to make movies.

There's a dozen good things I could do. Unlike other stars, I had a happy childhood. I don't need adulation.

What I want most is to create an atmosphere of love and freedom for my children that I had when I was a child. If I do that, then I'll feel I accomplished something special.

When you have a family you love — what more could anyone want?

Goldie Hawn

Grandma is 'a fine woman'

By JOHN BOGERT

HOLLYWOOD — Elizabeth Kerr stands bemused in the centre of the maelstrom created by the caterwauling Robin Williams.

But even he, taking dead aim at everyone on the "Mork and Mindy" set, making fun of the director's shortness, the prop man's slowness, takes it easy around this venerable woman.

In fact, the insanely funny Mork is downright benevolent toward her, not stepping on her lines and calling her Miss Elizabeth at scenes' end.

Kerr says the respect between them is mutual and that the depth of Williams' talent has flabbergasted her during their short relationship.

"On top of that, he's a wonderful person," she says, speaking in an accent that, despite her long and varied experience, still smacks of her rural past.

Actually, the respect this young cast and crew have for Mindy's grandma probably stems from the fact that she is indeed a fine woman.

She was brought up in the old school of quiet, lady-like savvy.

After all, who couldn't respect a woman who in 1944, with her family grown, took to acting in amateur shows in Pasadena? And who, in only one year, managed to make it to Broadway?

"I was never anyone big," she proclaims with refreshingly genuine modesty. "I never did anything special." No? Just a couple of dozen plays on and off the big street, including "Solid Gold Cadillac" and "Her Master's Voice."

The odd thing about this career, the thing that separates her from all the hustling young performers in town, is the fact that she never meant to do any of it.

In fact, she already had lived several other lives by the time she walked onto stage for the second time, 26 years after her first and only other performance in a college production.

Her husband of 35 years had come West to head a large training program during the war and, since her two boys were both well on their way to their Ph.D's, she thought she'd give acting a whirl.

"It all happened so fast. If someone had told me when I was 40 that I'd be doing this today, I never would have believed them."

Actually, the years prior to the beginning of her stage career weren't totally void of preparation.

While raising her family, she and her husband ran a small weekly newspaper in New England, with her writing book and theatre reviews.

In her spare time she read dozens of plays and novels and, when they'd visit New York, she'd sometimes see five or six plays in three days.

"I think I was preparing myself for what was to come, though I had no idea I was. When we owned the newspaper during the Depression years, I often was invited to women's clubs to do readings of book reviews. It was a different time.

"Still, that sort of thing can prepare you for the stage, or, at least, keep you in training."

When her husband died in 1970, she gave up her career and went off to England alone. Intending to stay a few months, she stayed three years, touring the continent and thoroughly enjoying herself.

An illness in the family brought her back to Los Angeles in 1973, "but by the time I arrived, things were again in order and I no longer was needed."

So, faced with nothing much to do, and encouraged by friends, she acquired an agent and, much to her own surprise, was soon on her way.

She appeared on a number of television shows, including "Adam 12," "The Bob Newhart Show" and the films, "Coma" and "Spree."

Then there were all the commercials she was asked to do, followed by the realization that she was virtually alone in her field.

"When you get to my age, there isn't a lot of competition. In fact, each day there is less and less competition," she says smiling.

"One of the truly nice things about this business is that nobody will retire you because of your age. As long as you can say your lines, you can work.

"With me, I never asked for a part, went out looking for one or ever expected to get one, so everything that has come my way has been pure velvet."

In fact, she says the parts are getting better and better, "and one thing does, in fact, lead to another."

A producer spotted her on the now defunct "Betty White Show" and now, here she is holding her own on a smash hit weekly series.

Elizabeth Kerr with Conrad Janice

R. STAGG SCUBA DIVING
CUM-ATUS
at Esquimalt Pool
Course Starts
TUESDAY, JULY 3rd
7:00 P.M.
DAY CLASSES AVAILABLE
PHONE 721-3606 or 386-8734
6-30

COME and COMPARE
GUARANTEED LOWEST PRICES
Guaranteed Lowest Prices
SUMMER BARGAIN DAYS!
REDUCTIONS IN EVERY DEPARTMENT!
NO REASONABLE OFFER REFUSED!
● FREE DELIVERY IN VICTORIA
● FINANCING AVAILABLE

Open Mon. to Fri. 10:00-9:00
Saturday 10:00-6:00, Sunday 12:00-3:00
DODD'S FURNITURE
2563 QUADRA ST. 6-29 388-6663

LA PETIT VENETIENNE
— one inch light control almost invisible venetian blind.
— manufactured in Victoria.
PACIFIC VENETIAN BLINDS LTD.
1806 Cook St. 3-10 383-8515

Canada Arts Gallery
1732 DOUGLAS STREET
384-2842
For The Finest In Picture Framing